GUERNSEY

Breeders' Journal

August 1, 1954

Eugene B. Power
University Microfilms
313 N. First Street
Ann Arbor, Michigan

FOREMOST GUERNSEYS

T. B. ACCREDITED A 2027 — *Foremost in Name and Breeding Fame* — VACCINATED

CONSIGNED — 3 VERY ATTRACTIVE FEMALES
TO NEW MEXICO STATE SALE, AUGUST 16, AT ALBUQUERQUE

I . . . FOREMOST ACME'S ROSINA, Vacc.

Dropped March 16, 1951. Due to calve July 22, 1954. Selling open. Will be on HIR test.

Sire: **FOREMOST ACME, A. R.**
Sire: **FOREMOST ROYAL VALOR, A. R.**
Dam: **FOREMOST LIDA**
15537—826—Jr2—365C, 17674—*962—Jr4—365C

"Rosina's" Sire's Maternal Sister

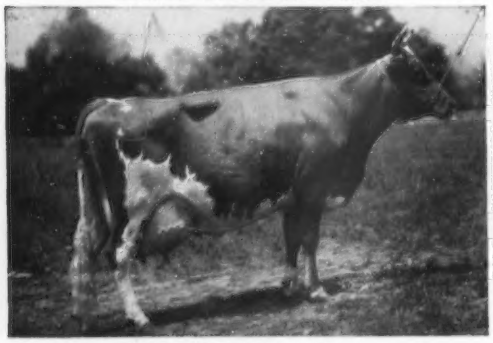

FOREMOST PERFECT LADY, VG '47 '48
13192—721—Jr2—365 15244—758—6yrs—305C—2x
17581—864—AA 16029—772—9yrs—305C
1 A. R. son, 6 A. R. daughters

ALL THREE CONSIGNMENTS CARRY THE SAME BLOOD AS FOREMOST QUANTITY, VG '48

"Quantity" — Full Sister to "J. C."

16047—737—Jr2—365 17776—803—7yrs—305C
17978—861—Sr3—365C 18824—864—8yrs—365C
18288—874—Sr4—365 13854—614—9yrs—305C
19067—842—6yrs—365 16055—699—10yrs—365
8 records av. 17236—786
Winner of Liebers Trophy, 1953

II . . . FOREMOST J. C. LA NOCE, Vacc.

Dropped August 27, 1953.
Selling as open heifer.

Sire: **FOREMOST J. C., A. R.**
Dam: **FOREMOST ACME'S LA NOCE 2d**
11924—596—Sr2—365
A daughter of Foremost Footprint, A. R. out of Foremost Acme's La Noce, 11539—533—Jr2—365.

Her Granddam

SUPERB'S FAITHFUL
Born January 10, 1933. 17363—931—Jr4—365C, 19678—1077—6yrs—365C, former Class Leader, 19776—1036—A, 19471—1017—9yrs. 10 records average 15641—810. 6 daughters, 6 sons. Dam of **FOREMOST J. C., A. R.** Last calf when 14 years of age. Dam: **MIXTER FAITHFUL.** Died at 22 years — 16 living calves. Voted 2nd most influential cow of the breed, 1951.

III . . . FOREMOST FOOTPRINT'S SUKIE, Vacc.

Dropped January 14, 1952.
Due August 26, 1954, to Foremost J. C.

Sire: **FOREMOST FOOTPRINT, A. R.**
Dam: **FOREMOST SUKIE,** 7581—382—Jr2—365. Maternal sister, Foremost Levity Sukie, 9792—482—Sr4—HIR—305—2x.
Next Dam: **SUPREME'S NEDDA**
13239—591—Jr2—365, 15183—683—Sr3—365

"Sukie's" Half-Sister

FOREMOST FOOTPRINT'S QUALITY
12291—630—Sr2—365
17533—889—Jr4—365C
19514—979—5yrs—365

Check This Trio Carefully. They Have The Breeding Plus Type To Make Fine Foundation Prospects.

FOREMOST GUERNSEYS

Department of Dairy Husbandry, University of Missouri, Columbia, Missouri — Telephone 7290
Farm located on Highway 40, eight miles west of Columbia.
Address Correspondence to Farm Office, Columbia, Missouri, R. R. 3, telephone 8880.

LAURENCE R. RAINEY, Superintendent — BRYAN LAIL, Herdsman

LANGWATER GUERNSEYS

AT AUCTION

At the Farm, September 27, 1954

LANGWATER PRESTIGE, 3 A. R. daughters — others on test. Will be represented in the sale by 2 heifers and 2 sons whose dams are pictured below.

"Prestige's" Dam

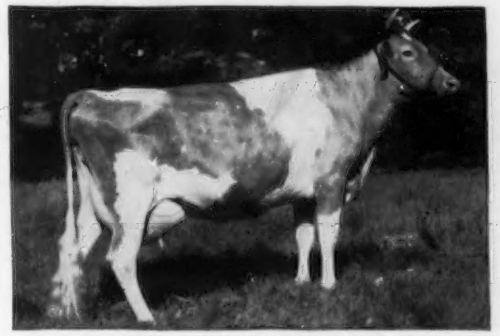

PATRICIAN GIRL OF THE GLEN, VG '48
15511—748—Sr3—365
21493—986—7yrs—365C
Sold for $5,800, 1944

His Maternal Sister (also selling)

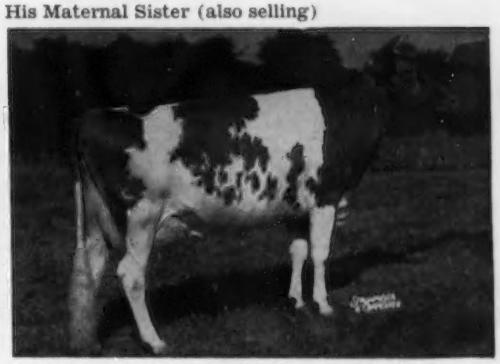

LANGWATER ADMIRATION, E '49 '50 '51 '53
12895—613—Jr2—365C, 14072—616—Sr4—365C
15868—728—5yrs—365
Gr. Ch., Topsfield, 1953.

Son in Sale

LONE PINE ULTRA'S VAGABOND, E '51
14841—683—Jr3—365, 14447—761—6yrs—365C
Dam of Langwater Vagrant, born January 24, 1954 (in sale), 1 A. R. daughter, Langwater Waif, VG '53, 16188—730—Jr2—365, on retest milked up to 74 lbs.

Herself and son in Sale

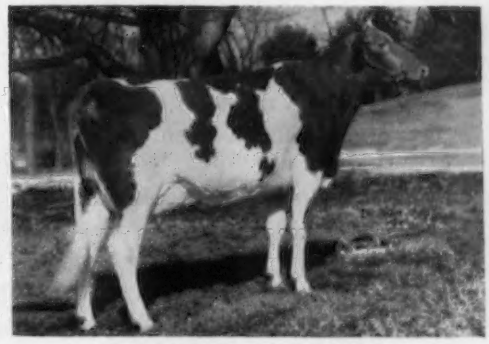

LANGWATER CLEMENTINE
14651—683—Jr2—365, on retest,
13515—713—Sr3 in 302 days.
Sire: **Langwater Valencian, A. R.**
Dam: **Charlescote Clematis,** 11824—609—Jr2—365
"Clementine's" son, Langwater Lucky, born August 30, 1953 by "Prestige" (in sale).

Federal Accredited No. 78201 — Mass Abortion Free No. 116

LANGWATER FARM

North Easton, Massachusetts

JOHN S. AMES, Owner — JOSEPH NAGLE, Herdsman

HILL GIRT Guernseys

BULL MARKET STRONG,

SALES GOOD!

Just sold—A son of Fairlawn Peer's Baron (he by "Actorine's Peerless" and out of Fairlawn K. Glory, 17244—815—Jr4—365C). THE DAM, Hill Girt Cherubelle, A. R., 13513—711—GG, 15170—829—Sr4—365C; next dam, Nora Belle of Hill Girt, 15631—886—BB, 16426—1012—AA—365C. Buyer—J. L. Widman & Sons, Fremont, Ohio.

Another repeat sale to Mr. Eli D. Beachy, Oakland, Maryland.
Sired by "Baron" and out of Hill Girt Count's Violet, 13235—785—Jr2—365C, and 13501—798—Jr4—365C; next dam, Hill Girt Chevalier's Violet, 17597—*1013—6yrs—305C—3x, first cow of the breed to go over 1000 fat in the 305 day class and classify Excellent.

JUST ARRIVED and **FOR SALE,** by "Baron" out of Hill Girt Chevalier Rose, 16327—795—6yrs—365C, she a paternal sister to Hill Girt Chevalier's Violet, 17597—*1013—6yrs—305C—3x. A maternal brother to this calf is owned by Western Consumers, Artesia, California—Carl T. Allen, Mgr.

Another sensationally bred calf offered.

Sire: Hill Girt Violet's Emory—Jr. herd sire at Hill Girt, he by Riegeldale Melba's Emory, 176 A. R. daughters, sold for $30,000, out of the National Record Green Meadow Melba, 15342—963—Sr2—365C—3x.
Hill Girt Violet's Emory's dam is Hill Girt Chevalier's Violet, 17597—*1013—6yrs—305C—3x, National Record when made.

Dam: Winlochan Countess Dora (by Hill Girt Count), *10628—616—Jr2—305C—2x, 11314—647—Jr3—305C—2x, 12833—717—Jr4—365—2x. Her dam, Doris of Twin Oaks, 15278—832—6yrs—365—2x.

Also offering—a 4-year-old son of Riegeldale Melba's Emory—176 A. R. daughters. Out of Brandywine Truda, 11423—630—FF, 15295—806—A; maternal sister to Truda of Hill Girt Farm 2d, 15954—827—AA.

VISITORS WELCOME — INQUIRIES INVITED

HARRY G. HASKELL, JR.
Owner

Since 1915
CHADDS FORD, PA.

JAMES H. DODDS
Superintendent

ADVERTISERS' INDEX

Guide to BUYING...

GOLDEN GUERNSEY

• Indicates ADVERTISER IS SUPPORTING BREED-MILK Program

Adohr Farms—Calif. 1113
Afton Farm—N. J. 1070
Alderney-Brooklawn Farms—N. J. 1024
Amber Acres—Ill. 1117
American Guernsey Cattle Club—N. H. 1067
Anchor Serum Co. of Ind.—Ind. 1061
Argilla Farm—Mass. 1174
Avondale Farm—Iowa 1123
Avondale Mills Dairy Farm—Ala. D. S. 9

Bacon, Ralph D.—Mass. 1060
Black Hole Hollow Farms—Vt. 1119
Brandtjen Farms—Minn. 1121
Brookfield Farm—Tenn. D. S. 27
Buena Vista Farm—Tenn. D. S. 29
Burkeville Guernsey Farm—Va. 1178
Burlingame, Field, Pierce & Browne, Inc.—Conn. 1063
Bye The Waye Farm—La. D. S. 32

Callicott's Farm—Miss. D. S. 20
Caphir Farm—Maine 1134
Carr Creek Farm—Tenn. D. S. 29
Carver Guernsey Farm—Tenn. D. S. 28
Cedar Brook Farm—Ohio 1128
Chedco Farm—Mass. 1174
Clarkdell Farm—Miss. D. S. 18
Clearview Farm—Maine 1136
Cloverleaf Guernsey Farm—La. D. S. 32
Coarsey Sales Service—Ga. D. S. 17
Coldsprings Farm—Pa. 1180
Conora Farm—Ohio 1128
Crescent Stock Farm—Wash. 1116
Curtiss Candy Company—Ill. 1118

Dairy Cattle Congress—Iowa 1060
Dandridge Farms—Miss. D. S. 22
Deep Lake Farm—Conn. 1063
Dunn's Tour—N. Y. & Mass. 1069

Eastern Washington—Wash. 1116
Echo Ridge Farm—Tenn. D. S. 32
Edgewood Farm—Ala. D. S. 12
Elmcrest Farm—Maine 1133
Elm Hill Farm—Maine 1131
Emrl Farm—Wash. 1142
Endean Farm—Mass. 1174

Fairlawn Farms—Mass. 1017
Far West Farm—Wash. 1126
Flinco Farms—Miss. D. S. 21
Florham Farm—N. J. 1019
Flying Horse Farm—Mass. 1067
Foremost Guernseys—Mo. II Cover
Franchester Farms—Ohio 1177
Franchester Farms Sale—Ohio 1176
Franklin Serum Co.—Colo. 1063
Freegrove Farm—Va. 1178

Garnavillo Guernsey Farm—Iowa 1122
Gill, Dan B.—Miss. D. S. 20
Golden Acres Farm—Maine 1137
Golden Arrow Farms—Ind. 1061
Golden Bow Farm—Wash. 1142
Graham Scientific Breeding School—Mo. 1062
Grayce Farms—Pa. 1072, 1073
Graysmarsh Farm—Wash. 1125
Green Valley Farm—Ky. D. S. 14

Hales & Hunter Co.—Ill. 1062
Hall, Gordon—N. J. 1058
Harmon's Guernsey Dairy—Tenn. D. S. 22
Hathaway's Guernsey Farm—Tenn. D. S. 26
Henslee Farms—Tenn. D. S. 24, 25, IV. Cover
Hermitage View Farms, Inc.—Tenn. D. S. 2,3
Hidden Acres—Maine 1137
Hi-Hill Farm—Miss. D. S. 19
Hill Girt Farm—Pa. 1012
Homefields Farm—Maine 1135
Hominy Hill Farms—N. J. 1074
Hormone Lab.—Mass. 1060
Horse Shoe Falls Farms—R. I. 1120
Housatonic Farms, Inc.—Conn. 1067
Housley Dairy Farm—Tenn. D. S. 29
Howhamba Farm—Tenn. D. S. 22
Howland Farm—Vt. 1057
Hurt, K. C.—Miss. D. S. 22

Ideal Guernsey Farms—N. J. 1014
Igou, J. T.—Ala. D. S. 10
Illinois Guernseys—Ill. 1117
Iowa Guernseys—Iowa 1122, 1123
Ithaca Sales & Pedigree Co.—N. Y. 1115

Jardine, A.—Pa. 1064
Johnson, Elfreth—Ala. D. S. 12

Kembel's Stock Farm—Wash. 1116
Kent's Guernsey Farm—Ala. D. S. 10
Kentucky A. B. A.—Ky. D. S. 16
Kief's Farm—Maine 1134
Kimberton Farms—Pa. 1124
Kingendale Guernsey Farm—Ind. 1130
Klumpp's Dairy—Ala. D. S. 13

Laacke Co., R.—Wis. 1061
Langwater Farm—Mass. 1011
Langwater Farm Sale—Mass. IV Cover
Lazy River Farms—Md. 1115
Llan Fair Farms—Pa. 1021

Mac-Ra Company—Calif. 1063
Maine Guernseys—Maine 1134
Marshland Farm—Ohio 1129
McDonald Farms—N. Y. 1065
Meadow-Gold Farm—Mich. 1130
Meadow Grove Farm—Ala. D. S. 12
Mer-Don's Farm—Ohio 1129
Merryman & Sons, Inc.—Md. 1176, IV Cover
Millay Homestead—Maine 1133
Milmoore Farm—Ohio 1112
Mt. Ararat Farms—Md. 1114
Mulberry Hill Farm—Md. 1115
Mulhocaway Farm—N. J. 1023
Myrtlewood Farm—Tenn. D. S. 28

New Mexico G. B. A.—N. M. 1069
New York State G.B.C., Inc.—N. Y. 1066-1069, 1131
Nyala Farm—Conn. 1131

Oaklands Farm—Maine 1135
Ohio Guernseys—Ohio 1128, 1129
Overhill Farm—Ala. D. S. 12
Overland Hill Farm—Tenn. D. S. 28

Pate Sales Company—N. J. 1111
Pay-U Products Co.—Ill. 1064
Pennsylvania G. B. A.—Pa. 1066, 1071
Pine Hill Farm—Ala. D. S. 12

Quailes Crest Farm—Miss. D. S. 17

Rhoadsacres—Pa. 1124
Rhode Island Breeders Co-op., Inc.—R. I. 1120
Rhode Island Guernseys—R. I. 1120
Ridgelea Farm—Tenn. D. S. 26
Riverside Farm—Ky. D. S. 14
Robin Roost Farm—Tenn. D. S. 30, 31
Rolling Acres Farms—Ill. 1127
Rosebud Farm—Iowa 1175
Rosewood Farm—Ill. 1179
Rougilla Farm—Maine 1134

Saloma Way Farm—Ky. D. S. 22
Sargeant Farms—Ala. D. S. 11
Seath & Shultz—N. H. 1060, 1132, 1138, 1139
Shady Brooks Farm—Ky. D. S. 14
Skagit County G. B. A.—Wash. 1142
Sledge's Dairy—Ga. 1123
Station Camp Farm—Tenn. D. S. 23
Strohmeyer and Carpenter—N. Y. 1061
Sunny Meadows Farm—Tenn. D. S. 22
Sunny View Farm—Ky. D. S. 15
Sunrise Farm—Maine 1135

Tanglewood Farm—Miss. D. S. 18
Thiels Farms—La. D. S. 32
Tomaquag Valley Farm—R. I. 1120
Transcript Printing Co.—N. H. 1066
Turman Farm—Miss. D. S. 22
Twoecho Farm—Maine 1131

Vary, E. E.—Ill. 1061
Virginia Guernseys—Va. 1178

Walker Farms—Miss. D. S. II Cover, 1
Walker's Cloverland Dairy—La. D. S. III Cover
Western Glow Farms, Inc.—Wash. 1140, 1141
Western Guernsey Service—Calif. 1064
Westside Dairy Farm—Iowa 1122
Wetmore, Fred C.—Ohio 1060
Wicks' Guernsey Farm—Miss. D. S. 18
Wilgorlan Farm—N. J. 1058
Willow Valley Farms—Ky. D. S. 17
Willow-Wilde Farms—Ky. D. S. 16
Wil-O-Way Farm—Ill. 1117
Windy Hill Farm—Pa. 1173
Worthingtons, Inc.—Miss. D. S. 20
Wyeth, Inc.—Pa. 1059
Wyno Farms—Pa. III Cover

Connecticut State Sale Location Changed

F. W. McCann, owner of Golden Harvest Farm, Bridgewater, Conn., extended to the State Sale Committee an invitation to hold the sale at his farm. This invitation was gratefully accepted, and the sale will be held there on September 14 instead of at Durham.

Mr. McCann is also supporting the sale with an outstanding consignment, allowing the Sale Committee to select choice animals from his herd. The quality of the animals the breeders are consigning and these most adequate facilities will contribute to a successful sale.

Minnesota Sale Date Changed

The date of the Minnesota State Sale, to be held at the Fairgrounds, Owatonna, has been changed from September 18 to October 15.

Wyno Test Barn Destroyed by Fire

Word has just been received from Alvin Bush, Wyno Farms, Muncy, Pa., that their new test barn was almost completely destroyed by fire. They are now digging out and hope to have construction started soon on a new test barn. At the present time they are milking in relays in the other two barns. Despite the loss and handicap, they are tentatively planning to try and go through with their plan for classification and also the field day on August 8.

Entered as Second Class Matter, December 15, 1909, at the Post Office, Peterborough, New Hampshire, under act of March 3, 1879.
Acceptance for mailing special rate of postage provided in section 1113, Act of October 3, 1917; Authorized August 9, 1918.

Ideal Guernsey Farms

GOLDEN GUERNSEY

BUILDING ★ FOR ★ A ★ CENTURY

"THE WORLD'S LARGEST HERD OF PURE BRED GUERNSEYS"

NO BUSINESS TRANSACTED ON SUNDAY

NOTICE OF SALE POSTPONEMENT

From August 18, 1954 to Wednesday, June 15, 1955

Two years ago we purchased the milk business of Mr. Robert F. Loree, Afton Farms, Florham Park, New Jersey. He has decided to hold a Dispersal Sale, August 25. We have been under contract to purchase this milk, amounting to about 1000 quarts daily. We will have to replace this milk with our own. **Therefore we have decided to change our sale date from August 18, 1954 to June 15, 1955. We expect to have an Annual Sale each June thereafter.**

We have some very outstanding two-year-olds due to freshen this fall for sale now. Also some outstanding young bulls at all times.

"IT'S ALL IN THE RECORDS"

JACOB TANIS & SONS, Proprietors
JOHN TANIS, D.V.M.
WILLIAM AULD, Herdsman

IDEAL GUERNSEY FARMS
Augusta - Sussex County - New Jersey

The American Guernsey Cattle Club

OFFICERS AND EXECUTIVE COMMITTEE

R. H. McMurtrie, Huntingburg, Ind., President '55.

Kent B. Hayes, Oklahoma City, Okla., Vice-President '58.

John S. Ames, Boston, Mass., 2nd Vice-President '56.

Karl B. Musser, Secretary-Treasurer.

James B. Sweeney, Attorney.

George W. Emde, P. O. Box 319, Lodi, Calif. '57.

George Watts Hill, 111 Corcoran St., Durham, N. C. '57.

Atherton W. Hobler, Princeton, N. J. '55.

Delbert H. Kingston, Cary, Ill. '57.

Otto H. Liebers, Lincoln, Neb. '59.

J. W. McCoy, R. F. D., West Chester, Pa. '55.

J. M. McDonald, Cortland, N. Y. '55.

Gavin W. McKerrow, Pewaukee, Wis. '56.

Kenneth C. Price, Port Orchard, Wash. '59.

G. B. Walker, Stoneville, Miss. '59.

John D. Worthington, Bel Air, Md. '56.

Howard J. Ziegler, Clyde, Ohio. '58.

(Year indicates Committee term expiration.)

ADMINISTRATION

Karl B. Musser, Secretary-Treasurer.

Robert D. Stewart, Asst. Secretary-Treasurer.

Elmer H. Shattuck, Purchases and Production.

COMPTROLLER

F. Russell Abbott.

Charles T. Heater, Asst.

HERD REGISTER

J. E. Cunningham, Director.

Floyd L. Greenburg, Asst.

PERFORMANCE

C. M. Cummings, Director and Office Manager.

Clarence W. Greenie, Superintendent, S. W. Kereazis, Asst., Production Testing.

Irving E. Nichols, Superintendent, Performance Register and Pedigrees.

GUERNSEY BREEDERS' JOURNAL

Lincoln R. Lounsbury, Managing Editor.

Richard G. Price, Advertising Manager.

John W. Atwood, Asst. Advertising Manager.

John R. Wheeler, Asst. Advertising.

PROMOTION

Ray L. West, Director.

Harold W. Adams, Asst.

EXTENSION

Ballard K. Bennett, West Main St., Lebanon, Tenn.

George W. Chambers, 202½ North Cedar St., Owatonna, Minn.

M. L. Dawdy, 314 Schultz Bldg., 4th and Main St., Lafayette, Ind.

A. Wendell Fuhriman, Room 12, Thatcher Bldg., Logan, Utah.

C. J. Jacobs, 103 Lanier Bldg., West Point, Ga.

A. M. MacKay, 120 West Church St., Frederick, Md.

Tim C. Main, 29 East Mountain St., Fayetteville, Ark.

Elmer J. Meadows, Room 302, Corbett Bldg., Portland 4, Ore.

Joseph Pendergast, 3 Main St., Cobleskill, N.Y.

TYPE CLASSIFICATION

Lawrence O. Colebank, 1 Circle Hill Drive, Knoxville, Tenn.

C. B. Finley, Grimes, Iowa.

GUERNSEY *Breeders' Journal*

Vol. 91 **CONTENTS** No. 7

FOR THE ISSUE OF AUGUST 1, 1954

THE COVER

Henslee Farms, Kingston Springs, Tenn., owned by E. B. Henslee and managed by Floyd Krauter. Home of Welcome In Clara's Oberland, son of Welcome In Forward's Clara, champion milk producer of the Guernsey breed—26672—1120—6yrs—365.

FEATURE ARTICLES

Both Lose—By Karl B. Musser 1025
The Emancipation of the Dairyman—By H. L. Hunt 1026
Three Years of Loose-Housing—By Prof. R. C. Lewis 1030
Dairy Barns for the Southwest—By Prof. A. L. Darnell 1032
Gossip From Old Guernsey Island—By Basil C. de Guerin 1036
Florida Field Day—By C. J. Jacobs 1037
Willamette Valley Show—By Elmer J. Meadows 1038
Northwestern Illinois Field Day and Type School—By M. L. Dawdy 1038
Intermountain Dairy Cattle Congress—By Elmer J. Meadows 1039
Linn-Benton Dairy Show—By Elmer J. Meadows 1040
Butte County, Calif., Fair—By A. W. Telfer 1040
Texas Field Day—By Tim C. Main 1041
Meridian Dairy Show—By Elmer J. Meadows 1043
Kaw Valley Show—By Tim C. Main 1043
Northeast Kansas Show—By Tim C. Main 1044
Alabama State Sale—By Ballard K. Bennett 1045
81st Special Guernsey Sale—By Wm. H. Juzi 1045
Finger Lakes Junior Club Sale—By John A. Sims 1045
Fresno Guernsey Futurity Sale—By Victor Gray 1046
Shoemaker Guernsey Dispersal—By Wm. H. Juzi 1046
Argail Farms Dispersal 1046
Dairyland Sale 1046
Blue Ridge Sale—By A. M. MacKay 1047
Vermont Summer Sale—By Earl N. Shultz 1047
Douglaston Lady Augusta 1048
Central Kansas Show—By Tim C. Main 1050
Dairy Science Meeting—By R. D. Stewart 1052

DEPARTMENT INDEX

Advertisers' Index 1013
Editorial Comment—Producing Good Milk at Low Cost 1016
Classification Schedule 1022
State Champions 1047
Changes Among the Leaders:
- Uwharrie Foremost Affection 1051
- Shoal Falls Golden Mary 1051
- Rozelyn Marvel Neggie 1051
- Thomas Farm N. Floss 1052

Canadian News 1053
Applicants for Membership 1063,1064
What the Cows are Doing in the Advanced Register 1143–1172

Subscription Price: United States, South America and Central America, $2.00 for 1 year; $3.00 for 2 years; $5.00 for 5 years. Canada, 60c additional per year; Foreign, $4.50 per year.

CLOSING DATES FOR ADVERTISING COPY
7th of the month preceding for issue of the 1st.
23rd of the month preceding for issue of the 15th.
Published the first and fifteenth of each month by The American Guernsey Cattle Club, 70 Main St., Peterborough, New Hampshire.

Copyright, 1954, by The American Guernsey Cattle Club.

Producing Good Milk at Low Cost

HIGH-QUALITY milk can be produced with less than half the labor commonly used and with approximately half the investment commonly found in farm dairy buildings, according to results of a three-year case study conducted on several farms in the St. Louis milkshed.

This study was initiated by USDA and conducted under contract with the Doane Agricultural Service, Inc., St Louis, Missouri. Representatives of the Illinois and Missouri experiment stations also helped develop work plans. The study sought answers to two major questions:

1. How do dairy buildings and equipment influence milk quality?
2. What's the most economical investment in labor, buildings, and equipment consistent with the production of high-quality milk?

In answer to the first question, the study strikingly revealed that production of good milk—once established by effective sanitation and cooling—isn't adversely affected by use of low-cost buildings, labor-saving arrangements, or increases in herd size. Sanitation was achieved by such established practices as cleaning cows properly, cooling milk promptly and adequately, and using chemicals and mechanical means for cleaning and maintaining equipment.

Answers to the second question were found in employment of the loose-housing system of dairy farming, better arrangement of buildings, and use of equipment designed to increase efficiency. New construction or remodeling was provided on test farms at a cost, based on 1950 prices, of about $200 per cow for the new dairy buildings and equipment needed for herds of 20 to 30 cows. This is little more than half the reproduction cost of conventional buildings and facilities commonly found on farms producing Grade A milk in the area.

Nine ordinary farms in the St. Louis milkshed were used for the test. Operators of some of them had not previously attempted to produce milk of a quality suitable for direct fluid consumption. New buildings and equipment were installed step by step on three of the test farms. Buildings were extensively remodeled on four. On the remaining farms, two complete dairy systems were constructed at the beginning of the study.

Four additional farms on which Grade A milk was already being produced were used as controls.

Operators who followed recommended sanitation practices and used effective cooling systems, produced milk of sufficiently low bacterial count to meet Grade A standards.

On one test farm, for example, a change from hand milking to pipeline milking and from no mechanical cooling to spray cooling reduced bacteria count from above 500,000 per milliliter in 50 per cent of the samples to an acceptable level of 200,000 or less. In fact, the proportion of samples that tested under 20,000 bacterial count per milliliter on this farm compared favorably with that on one of the better control farms.

Labor studies indicated that as many as 225 hours per cow per year were spent on some of the experimental farms in the first year of the study. The average for six of the farms was about 155 hours. Changes made for the sake of efficiency reduced this chore labor to an average of about 58 hours per cow per year in the final months of the study.

Labor efficiency was improved mainly through ground-level storage of hay and silage, self-feeding, and direct movement of feed from storage to feeders; elevated stalls and means of bringing cows to the operator; rest-area arrangement and storage of bedding to reduce quantity used and labor involved; and use of a pipeline milker, spray cooler, water heater, and similar dairy equipment.

Other contributing factors were work routines to keep milker units in nearly constant operation at milking time and use of a preparation stall, in addition to two milking stalls, to get cows ready for milking.

Belief that loose-housing systems of dairy farming require large quantities of bedding was disproved by the study. Over a three-year-period on one of the farms, for example, only 475 pounds of bedding was used per cow per year. This was accomplished largely by eliminating cow traffic lanes and by feeding hay and silage at convenient distances from the resting area. From 35 to 50 square feet of space was available in the resting area and the cows were kept clean without difficulty.

Agricultural Research, June, 1954.

Golden Guernsey, Inc.

Officers

R. H. McMurtrie, Huntingburg, Ind., President '55.
Kent B. Hayes, Oklahoma City, Okla., Vice-President '58.
Karl B. Musser, Secretary-Treasurer.
Robert D. Stewart, Asst. Secretary-Treasurer.
F. Russell Abbott, Comptroller, Charles T. Heater, Asst.

Directors

Kent B. Hayes, Oklahoma City, Okla.
Gavin W. McKerrow, Pewaukee, Wis.
Kenneth C. Price, Port Orchard, Wash.
John D. Worthington, Bel Air, Md.

Advisory Council

Kent B. Hayes, Chairman, Oklahoma City, Okla.
Frank D. Brown, Jr., Port Deposit, Md. '57.
W. W. Fitzpatrick, Quail Roost Farms, Rougemont, N. C. '57
W. C. Locke, Kalamazoo, Mich. '55.
John Lyman, Middlefield, Conn. '56.
W. H. Odlum, Rozelle, Ill. '56.
Kenneth C. Price, Port Orchard, Wash. '55.
S. C. Price, Hazleton, Pa. '55.
Lloyd Riford, Auburn, N. Y. '55.
Clarence Sheridan, Fond du Lac, Wis. '55.
A. Ralph Shoemake, Dayton, Ohio. '56.
Lloyd B. Wescott, R. 3, Clinton, N. J. '57.
E. C. C. Woods, Hanover, Va. '56.
(Year indicates Council term expiration.)

Administration

J. Frank Johnson, Director of Public Relations.
W. Donald Moffat, Director of Milk Sales.
Mike Stuhlsatz, Representative.

Field Representatives

Lee L. Jennings, Owatonna, Minn.
Albion R. Lane, Peterborough, N. H.

STATE REPRESENTATIVES

CALIFORNIA
Arthur W. Telfer, Sec.
Wendell H. Jones, Asst.
California G. C. C., Inc., Room 401, Calif. Fruit Bldg., Sacramento 14, Calif.

CONNECTICUT
Clair B. Sheldon, Field Sec., Connecticut G. B. A., Katherine Payne, Asst. Sec., Box 407, Lakeville, Conn.

ILLINOIS
George A. Campbell, Jr., Field Sec., Illinois G. B. A., Inc., 108 East Wilson Street, Batavia, Ill.

INDIANA
E. T. Wallace, Sec.
Ind. G. B. A., 412 Schultz Bldg., Lafayette, Ind.

MARYLAND
Arthur L. Mulford, Field Sec., Maryland Co-op G. B. A., Lanham Bldg., York Road, Towson 4, Md.

MISSOURI
Dr. H. A. Herman, Sec.-Treas.
Missouri G. B. A., 409 Exchange National Bank Bldg., Columbia, Mo.

NEW JERSEY
Wm. M. Nulton, Jr., Field Sec.
Louis Gruninger, Asst. Field Sec.
New Jersey G. B. A., New Jersey Agricultural Exp. Sta., New Brunswick, N. J.

NEW YORK
B. J. H. Rikert, Business Manager.
John A. Sims, Asst.
New York G. B. Co-Op., 1606 E. Erie Blvd., Syracuse, N. Y.

NORTH AND SOUTH CAROLINA
Mack H. Aiman, Field Representative North and South Carolina G. B. Associations, 114 Brookside Rd., Spartanburg, S. C.

OHIO
Robert W. Bishop, Field Sec., H. E. Denlinger, Milk Marketing Representative.
Ohio G. B. A., Public Sq., Wooster, Ohio.

PENNSYLVANIA
William H. Juzi, Business Manager.
Lloyd R. Eyler, Golden Guernsey Representative.
John B. Blyholder, Jr., Northeastern Fieldman, Pennsylvania G. B. A., 601 Payne Shoemaker Bldg., P. O. Box 491, Harrisburg, Pa.
Charles W. Van Horn, Southeastern Fieldman, R. D. 1, Lansdale, Pa.
Wade White, Western Fieldman, Howard R. Davis, Jr., Asst., 404 Coulter Bldg., Greensburg, Pa.

VIRGINIA
K.M.Mace,Field Sec., Hugh M. Hutson, Asst., Virginia G. B. A., Room 204, Lyric Bldg., 9th and Broad Streets, Richmond 19, Va.

WISCONSIN
Charles L. Dalton, Sec., Wisconsin G. B. A., Box 14, Waukesha, Wis.

FAIRLAWN FARMS GUERNSEYS 100 Head

Now In Our New Home At . . . MILLIS, MASSACHUSETTS

PLAN TO VISIT US——————YOU ARE ALWAYS WELCOME

FAIRLAWN . . . A name that has come to mean quality — the best of Green Meadow bloodlines, whether found in New York or Massachusetts.

DIRECTIONS TO OUR FARM IN MILLIS

Coming from New York and Worcester turn off route 9 on route 126 through Framingham to Holliston —— take left in the center of Holliston on Central Avenue, cross railroad tracks, turn right on Franklin Street, continue for about a mile to Golden Street, take left on Golden Street and continue to the farm. — From Boston turn left off route 9 on route 16, continue to Holliston. — From north of Boston turn right off route 128 on route 16 and continue to Holliston. From Holliston follow directions listed above. — From Providence turn left of route 1 onto route 115 and continue through Millis for about a mile —— take left on Orchard Street and continue to the farm.

TWO OF OUR PROVED A. R. SIRES

FAIRLAWN H. EASTERN KING
Dropped December 20, 1940
The highest records of his 24 nearest tested dams average 13890—698.

31 A. R. daughters include 1 over 1100, 2 over 900, 9 over 800, 14 over 700, 18 over 600 lbs. fat.

FAIRLAWN PEERLESS ACTOR
Dropped April 17, 1942
His 26 nearest dams average 13810—690.

47 A. R. daughters include 1 over 900, 5 over 800, 11 over 700, 26 over 600 lbs. fat.

ANOTHER PROVED A. R. SIRE

FAIRLAWN ACTRESS' HORNET
Dropped May 1, 1944
Full Brother to:
FAIRLAWN HORNET'S ACTORINE
E '48 '49 '51
11962—638—GG, 15473—785—5yrs—365

HIMSELF

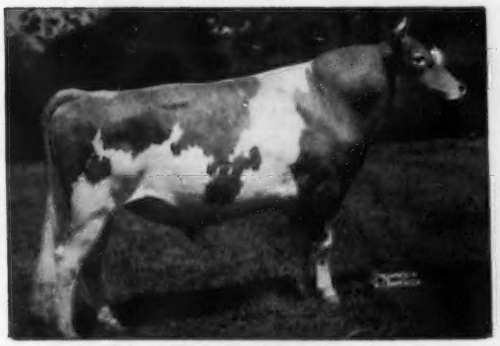

"Hornet" has 22 A. R. daughters, including:
Fairlawn Hornet's Chikola (VG '53)
14125—808—Sr4—365C
Fairlawn Hornet's Jane, 12543—702—Sr2—365C
Fairlawn Hornet's Karena (VG '53)
14116—620—Sr3—305C—3x

AN "ACTOR" SON (see above)
OUT OF THE GLORY FAMILY

FAIRLAWN GLORY'S PRINCE
Dropped April 19, 1951
His sons out of some of our top cows now available.

PLAN TO VISIT US AT OUR NEW HOME
IN MILLIS, MASSACHUSETTS

FAIRLAWN FARMS

A. M. SONNABEND, Owner — ANDY WARNER, Ass't. Manager — Dr. E. B. HOPPER, Manager
Telephone Millis 263

Guernsey CALENDAR

Sales . . .

Aug. 2. Woodacres Cross Section Sale, at the farm, Elm and Great Roads, Princeton, N. J., A. W. Hobler, owner. Sale managed by the Pate Sales Co., 2064 Lawrence Road, Trenton 8, N. J. Seath and Shultz Sales Service, Peterborough, N. H., Associate Sale Managers.

Aug. 3. Complete Canadian Dispersal, Cairnpat Guernseys of J. Milligan & Sons, at Hays Sales Arena, Oakville, Ontario, 7:00 p. m. DST.

Aug. 4. Ontario Guernsey Sale, Fraserdale Farms, Concord, Ontario, Canada. Sale managed by The Louis McL. Merryman & Sons, Inc., Sparks, Md.

Aug. 4. Anytime Complete Dispersal, with added consignments, Salt Point, N. Y. Sale managed by Seath and Shultz Sales Service, Peterborough, N. H.

Aug. 9. Tarbell Heifer Sale, at the Farm, Smithville Flats, N. Y. Sale managed by Seath & Shultz Sales Service, Peterborough, N. H.

Aug. 10. Golden Charm Guernsey Dispersal, Earl E. Hardin, owner, Bow, Wash. Sale managed by the Western Guernsey Service, Clements, Calif.

Aug. 12. 7th Annual Royal Guernsey Sale, Lancaster, Pa., 7:00 p. m. Sale managed by the Pennsylvania G. B. A., P. O. Box 491, Harrisburg, Pa.

Aug. 16. New Mexico State Sale, Fairgrounds, Alburquerque, N. Mex.

Aug. 19. 84th Special Guernsey Sale, Lancaster, Pa., 7:00 p. m. Sale managed by the Pennsylvania G. B. A., P. O. Box 491, Harrisburg, Pa.

Aug. 19. 9th Tidewater Guernsey Breeders Consignment Sale, Fairgrounds, Warsaw, Va. Sale managed by the Stewart Rivers Sales Service, Fredericksburg, Va.

Aug. 21. Maine State Sale, Augusta, Maine. Sale managed by Seath & Shultz Sales Service, Peterborough, N. H.

Aug. 21. Iredell County G. B. A. Sale, Fairgrounds, Statesville, N. C. Sale managed by the Iredell County G. B. A.

Aug. 23. Jadan Farm Dispersal, R. D. Bumpass, owner, Roxboro, N. C. Sale managed by the Salley Sales Service, Orangeburg, S. C.

Aug. 25. Complete Dispersal, Afton Farm, Florham Park, N. J. Sale managed by Seath and Shultz Sales Service, Peterborough, N. H., and The Louis McL. Merryman & Sons, Inc., Sparks, Md.

Aug. 27. North Carolina State Sale, Fairgrounds, Winston-Salem, N. C. For catalogs write the Salley Sales Service, Orangeburg, S. C.

Aug. 28. Spring Knoll Dispersal, J. E. Carroll, owner, Falmouth, Va. Sale managed by The Louis McL. Merryman & Sons, Inc., Sparks, Md.

Aug. 30. 10th Southern Sale, Fairgrounds, Riveion Farm, Orangeburg, S. C. Sale managed by the Salley Sales Service, Orangeburg, S. C.

Aug. 30. Johanna Farms Dispersal Sale, Flemington, N. J. Sale managed by the Pate Sales Company, 2064 Lawrence Rd., Trenton, N. J.

Sept. 2. Utah State Sale, Salt Lake County Fairgrounds, Murray, Utah, Storm McDonald, Chairman Sale Committee.

Sept. 2. Complete Dispersal D. R. Downs Estate Herd, Fulton, N. Y. For catalogs write New York State Guernsey Breeders' Co-Op., Inc., 1606 East Erie Blvd., Syracuse, N. Y. and The Louis McL. Merryman & Sons, Inc., Sparks, Md.

Sept. 3. Florida East Coast Sale, Boutwell's Dairy, Lake Worth, Fla. Sale sponsored by the Florida Guernsey Cattle Club and managed by Ralph W. Coarsey, Coarsey Sales Service, Box 358, Trion, Ga.

Sept. 8. 19th Annual Chester County Consignment Sale, Chester, S. C., sponsored by the Chester County Guernsey Cattle Club.

Sept. 10. Beaver Brook Dairy Dispersal, Rockaway, N. J., at Glenburnie Farm, Trenton, N. J. Sale managed by the Pate Sales Company, 2064 Lawrence Road, Trenton 8, N. J.

Sept. 13. Pioneer Point Farm Dispersal, Funkhouser Industries, Inc., owners, Centreville, Md. Sale managed by The Louis McL. Merryman & Sons, Inc., Sparks, Md.

Sept. 14. Connecticut State Sale, Golden Harvest Farm, Bridgewater, Conn. Sale managed by Seath & Shultz Sales Service, Peterborough, N. H.

Sept. 15. 8th Western New York Sale, Fairgrounds, Little Valley, N. Y. Sale managed by the New York State G. B. Co-Op., 1606 E. Erie Blvd., Syracuse, N. Y.

Sept. 15. 30th Vermont Guernsey Sale, Fairgrounds, Rutland, Vt. Sale managed by Dunn, Harwood & Crabtree, Cordaville, Mass.

Sept. 15. Dispersal Sale, managed by the Pennsylvania G. B. A., P. O. Box 491, Harrisburg, Pa.

Sept. 16. Vermont Heifer Sale, Fairgrounds, Rutland, Vt. Sale managed by Dunn, Harwood & Crabtree, Cordaville, Mass.

Sept. 16. Spring Knoll Farm Complete Dispersal, Mrs. J. E. Carroll, owner, Falmouth, Va. Sale managed by The Louis McL. Merryman & Sons, Inc., Sparks, Md.

Sept. 17. 31st Annual South Carolina State Sale, State Fairgrounds, Columbia, S. C. Merton B. Sowerby, chairman sales committee.

Sept. 18. Mr. and Mrs. A. W. Mahoney Dispersal, Argos, Ind. Sale managed by the Russell George Sales Service, Lebanon, Ind.

Sept. 18. Shadyside Farm Dispersal, Howard Oldaker, owner, Circleville, Ohio. Sale managed by the Pate Sales Company, 2064 Lawrence Road, Trenton 8, N. J.

Sept. 20. New York State Sale, Rhinebeck, N. Y. Sale managed by The Louis McL. Merryman & Sons, Inc., Sparks, Md. and the New York G. B. Co-Op., Inc., 1606 E. Erie Blvd., Syracuse, N. Y.

Sept. 22. Western Ohio Guernsey Sale, Celina, Ohio. Sale managed by the Ohio G. B. A., Wooster, Ohio.

Sept. 23. Indiana Fall Sale, Fairgrounds, Lafayette, Ind. Sale managed by the Indiana G. B. A., 412 Schultz Bldg., Lafayette, Ind.

Sept. 23. 85th Special Guernsey Sale, Lancaster, Pa. 11:00 a. m. Sale managed by the Pennsylvania G. B. A., P. O. Box 491, Harrisburg, Pa.

Sept. 24. Baltimore-Harford Sale, Timonium, Md. Sale managed by The Louis McL. Merryman & Sons, Inc., Sparks, Md.

Sept. 25. Eastern Indiana Guernsey Sale, Fairgrounds, Muncie, Ind.

Sept. 27. Langwater Sale, North Easton, Mass. Sale managed by The Louis McL. Merryman & Sons, Inc., Sparks, Md.

Sept. 28. 13th Butler-Lawrence County Guernsey Breeders' Sale, Butler Fairgrounds, Butler, Pa. Sale managed by the Pennsylvania G. B. A., P. O. Box 491, Harrisburg, Pa.

Sept. 29. Essex County Sale, Topsfield, Mass. Sale managed by Seath & Shultz Sales Service, Peterborough, N. H.

Oct. 2. Capital District Annual Consignment Sale, Fairgrounds, Schaghticoke, N. Y. For catalogs write John A. Sims, New York State Guernsey Breeders' Co-Op., Inc., 1606 E. Erie Blvd., Syracuse, N. Y.

Oct. 4. Franklin-Burkeville State of Virginia Guernsey Sale, Burkeville, Va. Sale managed by The Louis McL. Merryman & Sons, Inc., Sparks, Md.

Oct. 6. Hideaway Farm Sale, with Invitations, at the Farm, Bucyrus, Ohio. Sale managed by the Ohio G. B. A., Wooster, Ohio.

Oct. 15. Hickory Hill Farm Dispersal, John Evans, owner, Ashland, Ky. Sale managed by The Louis McL. Merryman & Sons, Inc., Sparks, Md., and Ralph Coarsey's Sales Service, P. O. Box 358, Trion, Ga.

Oct. 15. Complete Dispersal of Telfer & Hoagland Herd, Lafayette, Ind. Sale managed by the Indiana G. B. A., 412 Schultz Bldg., Lafayette, Ind.

Oct. 15. Minnesota State Sale, Fairgrounds, Owatonna, Minn. Sale managed by the Minnesota G. B. A., L. V. Wilson, R. 1, Owatonna, Minn.

Oct. 16. 11th Annual Bakersfield Future Farmer and Agriculture Department Purebred Guernsey Sale, Bakersfield, Calif.

Oct. 16. 7th Mohican District Consignment Sale, Fairgrounds, Cobleskill, N. Y. For catalogs write John A. Sims, New York State Guernsey Breeders' Co-Op., Inc., 1606 E. Erie Blvd., Syracuse, N. Y.

Oct. 16. Greenfield Farms Dispersal, Floyd Purdy & Son, owners, Tomah, Wis. Sale managed by Farm Loan Service, Madison, Wis.

Oct. 18. 6th Franchester Sale, West Salem, Ohio. Sale managed by The Louis McL. Merryman & Sons, Inc., Sparks, Md.

Oct. 18. Wisconsin Show Window Sale, Sales Pavilion, Waukesha, Wis. Sale managed by the Wisconsin G. B. A., Box 14, Waukesha, Wis.

Oct. 19. 4th Cornhusker Consignment Sale, Lincoln, Neb. Sale sponsored by the Nebraska G. B. A. and managed by E. E. Vary, Sterling, Ill.

Oct. 19. Woodlark Farms Dispersal, R. W. and Thelma Prinkey, owners, Wooster, Ohio. Sale managed by The Louis McL. Merryman & Sons, Inc., Sparks, Md.

Oct. 19. Villa-Way Guernseys with Invitational Consignments, Sullivan, Ohio. Sale managed by the Pate Sales Company, 2064 Lawrence Road, Trenton 8, N. J.

Oct. 20. Elkhart County Annual Sale, Goshen, Ind. Sale managed by the Russell George Sales Service, Lebanon, Ind.

Oct. 21. Fall Eastern Ohio Guernsey Sale, Canfield, Ohio. Sale managed by the Ohio G. B. A., Wooster, Ohio.

Oct. 21. Kansas G. B. A. 12th Annual Consignment Sale, Hutchinson, Kan. For catalogs write C. J. Graber, R. 1, Newton, Kan.

Oct. 22. New Jersey State Guernsey Sale, Glenburnie Farm, Trenton, N. J. Sale managed by the Pate Sales Co., 2064 Lawrence Road, Trenton 8, N. J.

Oct. 23. Green Meadow Sale, Trenton, N. J. Sale managed by Seath & Shultz Sales Service, Peterborough, N. H.

Oct. 23. Annual Orland Guernsey Sale, Orland, Calif. Sale managed by the Western Guernsey Service, Clements, Calif.

Oct. 23. 8th Tri-State Guernsey Consignment Sale, Purebred Livestock Sales Pavilion, Bristol, Va. Sale managed by the Stewart Rivers Sales Service, Fredericksburg, Va.

Oct. 25. 12th Annual Klondike Sale, Elkin, N. C. Sale managed by the Salley Sales Service, Orangeburg, S. C.

Oct. 25. Illinois State Sale, Livestock Center, St. Charles, Ill. Sale managed by the Illinois G. B. A., 108 E. Wilson St., Batavia, Ill.

Oct. 27. Rockacres Milking Herd Dispersal, Hugh F. Hutchinson, owner, Lewisburg, W. Va. Sale managed by The Louis McL. Merryman & Sons, Inc., Sparks, Md.

Oct. 28. 16th Annual Pennsylvania State Sale, Lancaster, Pa. Sale managed by the Pennsylvania G. B. A., Box 491, Harrisburg, Pa.

Oct. 28. Oklahoma State Sale, Norman, Okla. Sale managed by Mort Woods, Ardmore, Okla.

Oct. 28. Complete Dispersal of Herd owned by Roy Parmerlee, Huntington, Ind. Sale managed by the Indiana G. B. A., 412 Schultz Bldg., Lafayette, Ind.

Oct. 29. 33rd New England Guernsey Sale. Eastern States Exposition Grounds, Springfield, Mass. Sale managed by Dunn, Harwood & Crabtree, Schoharie, N. Y., and Cordaville, Mass.

Oct. 30. McDonald Farms Guernseys at Auction, Cortland, N. Y. Sale managed by The Louis McL. Merryman & Sons, Inc., Sparks, Md., assisted by the Pate Sales Company, 2064 Lawrence Rd., Trenton 8, N. J.

Nov. 1. Ralph Coarsey's Mid-South Invitational Sale, Chattanooga, Tenn. Sale managed by Coarsey's Sales Service, P. O. Box 358, Trion, Ga., and The Louis McL. Merryman & Sons, Inc., Sparks, Md.

Nov. 5. Louis Merryman's 91st Sale, Timonium, Md. Sale managed by The Louis McL. Merryman & Sons, Inc., Sparks, Md.

Nov. 8. Cotton States Sale, Jackson, Miss. Sale managed by Coarsey's Sales Service, P. O. Box 358, Trion, Ga.

Nov. 8. Columbia County Sale, Bloomsburg, Pa. Sale managed by The Louis McL. Merryman & Sons, Inc., Sparks, Md.

Nov. 9. 16th Annual Florida State Sale, Largo, Florida. Sale managed by the Florida Guernsey Cattle Club, J. H. Logan, Sec. - Treas., Clearwater, Fla.

(Please turn to page 1056)

FLORHAM C. BEATRICE
10432—548—Jr2—305C
14089—731—Jr3—365C

On retest 7yrs, has made 12609 lbs. milk, 612 lbs. fat in 273 days.

Dam of **FLORHAM P. GEM**
11583—651—Jr2—365C
On retest Sr3 has made 4022 lbs. milk, 203 lbs. fat in 94 days.

FLORHAM C. DAPHNE
11389—659—Sr2—365C
13616—769—Sr3—365C
14038—809—Sr4—365
13594—790—6yrs—365C—3x (pending)

Dam of **FLORHAM P. FREDA**
11578—551—Jr2—365C

Daughters of Flying Horse Select's Commando,

such as these, form the backbone of our herd —

good, big dairy cows — persistent milkers and high testers.

FLORHAM FARM

Madison, New Jersey

Federal Accredited Herd No. 93802 — New Jersey State Herd No. 103

MISS RUTH V. TWOMBLY, Owner

J. McFADYEN, Supt.

Talking it OVER

Wants Information

A YEAR ago I wrote to you about examining the base of the brain on bulls or cows that have proved themselves to produce offspring that far excel themselves, and also examine the ones that have proved very bad and their heifers made poor records.

I studied a book written by Walter Hogan. He made a life study of chickens and found for sure that hens and roosters, with a large development at the base of their brain, would produce pullets that would raise their own parent's egg production. He could take just common chickens and by selecting and culling, in five years have them bred up to lay 200 eggs per hen. He did that a good many times. I think the same thing can be done with cattle. You told me you would have it looked into by the research people, and I have been wondering if they found out anything along that line. I'm sure it can be done, but I'm in no position to do it myself. It is too expensive for a farmer to attempt, and should be done by the best veterinarians.

Some big cattleman down in Texas is grading up a herd in a hurry by checking the per cent of live sperms in the semen from bulls. Without a doubt, their semen contained a very low per cent of live sperm. If this man in Texas is having such good progress with his beef animals, why can't the same thing be done with dairy bulls? It undoubtedly is about the same thing as a post mortem examination of their skull. Have any dairymen tried this method yet? It should make a considerable improvement at least, and get good breeders if nothing else. That alone is worth a lot.

I notice the best cows seem to have great big nostrils. That shows enormous lungs and great vitality, which is absolutely necessary to enormous production.

SCHUYLER RANSOM
Falls City
Nebraska

The Bulls' Story

THE Dairy Herd Improvement Association Letters of the USDA for April, 1954, carried the story of 4,972 bulls proved in 1953. When bulls were bred to cows averaging from 241 to 363 lbs. of fat, the job of siring daughters appreciably better than the daughters' dams was not too difficult. But as the level of dams' yield went up beyond 363 lbs. the job became increasingly hard. Around 436 lbs. (the breaking point) the yield of dams and their daughters was about the same. From that point, however, the combination of genetic influence and feeding and management was not good enough to get the daughters' average above that of their dams. About 24 years ago, the breaking point was about 367 lbs. of fat, thus indicating what great strides have been made in production since that time. It takes a great bull to have a lot of unselected daughters better than dams that run over 450 lbs. of fat, on the M. E. Basis. Thus, there were 2,996 of these bulls that improved production, 726 held good production around the breaking point, and 1,250 failed to push the average above that point.

E. J. PERRY
Extension Specialist in Dairy Husbandry, New Jersey

25 Years Ago . . .

DAIRY DAYS were held in the Idaho Panhandle in the counties of Kootenai, Bonner and Boundary. The purpose of the exhibits was to interest dairymen in Guernseys. The Kootenai bull show was held with 34 bulls, representing all-breeds, brought in for inspection by the 800 in attendance. At some of the others, demonstrations were given, and Bonner County held a dairy show.

The first field day to be held in the Illinois section, near Chicago, was put on by the Illinois G. B. A., as guests of Mr. and Mrs. Chauncey McCormick and Mrs. R. R. McCormick. Their two farms were used and 500 people gathered to participate in the event. A judging contest was held and Charles L. Hill of Wisconsin, chairman of the Ideal Type Committee, gave the correct placings in the contest.

Vermont breeders held their annual summer field day at Allenholm Farm, South Hero, where 150 breeders and their families gathered to sing the praises of the Green Mountain State. S. G. Judd, president of the association, was in charge of the program, and Mr. Allen gave a brief history of the herd. Others spoke during the day.

The judging contest and the exhibition of the show herd was held at Aldrich Farm, Rehoboth, Massachusetts. A large number of breeders and friends viewed the herd and the new buildings, and enjoyed a real Rhode Island clambake.

The Lincolnwold Farm herd, South Lincoln, Mass., was dispersed by sale, together with a few consignments from Maple Ridge and Linda Vista. The 52 head sold for an average of $327. The heaviest buyer was the Central Avenue Dairy, Inc., Phoenix, Arizona. E. A. Moore purchased Rockingham College King for $2,025.

The second annual field day and picnic of the Minnesota G. B. A. was held at Boulder Bridge Farm, Excelsior, where a good crowd of 400 gathered for the day. An excellent talk was given by Professor Earl Weaver, head of the Dairy Husbandry Department of Iowa State College. Other talks were given by D. D. Tenney and C. B. Finley, field representative of The American Guernsey Cattle Club.

The Michigan annual state sale was held on June 4 with 52 head selling for $15,065. The sale was under the management of the Michigan state association with W. D. Burrington, field secretary, and Walter Andrews, the auctioneer.

Eugene Buchanan, calf club boy, repeats a performance which gave him much publicity by having another class leader on his small farm. Betsy's Buttercup made sixth place in BB by producing 13777 lbs. of milk and 810 lbs. of fat. Her full sister, Betsy's Carnation, was a former world record cow in class EE that brought Eugene much publicity.

ROYAL GUERNSEY SALE

A Royal Consignment For The 7th Annual Royal Guernsey Sale,
August 12 — 7:00 P.M., Lancaster, Pa.

2 Fresh Cows + A Bred Heifer

1. LLAN FAIR CHARMER JAN —— born September 25, 1949

Due August 1, 1954
10198—534—Jr2—305C
Sire: Coldspring's Noble's Charmer, A. R.
Dam: Llan Fair Count's Jane
9478—500—Sr2—365C, 9448—505—Sr3—305C
Granddam: Blue Mist Foremost Angelica
12339—640—Jr4—365C

"Jan's" and "Monita's" Half-Sister

LLAN FAIR CHARMER RENOLA, E '53
13319—665—Jr2—365C
Sold for $1,900, Franchester Sale, 1953.

2. LLAN FAIR HONOR JEAN, Vacc.
Born July 31, 1952
Due September 1, 1954, to Coldspring's B. R. Designer, by Coldspring's Beauty's Romulus, A. R.
Sire: Llan Fair Count's Honor
Dam: Llan Fair Charmer Jute, VG '53
11862—547—Sr2—365C

Her Service Sire's Dam

DOTTY OF WEST SIDE FARM
Excellent '47 '48 '49 '54
19282—929—Sr4—365
*25338—1329—11yrs—365
National Record for fat, 2nd milk

3. LLAN FAIR CHARMER MONITA
Born December 9, 1950
Fresh and milking over 40 lbs.—2x. From our great Homestead Desire family.
Sire: Coldspring's Noble's Charmer, A. R.
Dam: Brooke Grove Desire

Her Granddam

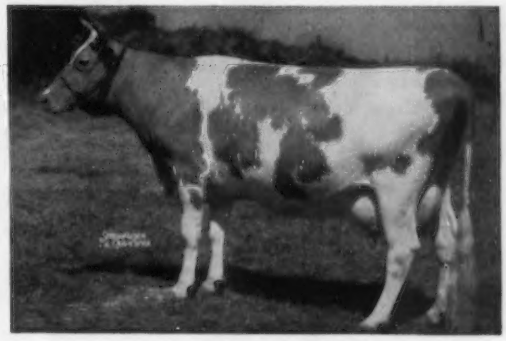

HARDWICK'S DESIRE
10801—596—EE, 11802—666—C
15044—846—AA, 12828—660—A
4 A. R. daughters, 1 A. R. son

FLASH!!! **COLDSPRING'S B. V. BUNNY,** just fresh with a son, Llan Fair's next herd sire, he by Coldspring's B. R. Defender, out of Dotty of West Side Farm (above).

These Consignments Are From The Heart Of Our Herd

LLAN FAIR FARMS — Pine Grove, Pennsylvania

Farms located 10 miles southwest of Pottsville, Pa., near Freidensburg (Pa. Route 443).
WILLIAM L. and JOHN E. JONES, Owners Tel. Freidensburg 9-2116 FRANCIS L. FULTON, Manager

B. F. Salsbury

B. F. SALSBURY, Willowmere Farms, Fairfax, Va., died on July 3 after suffering a paralyzing shock on May 31. The funeral services were held on July 6 at Vienna, Virginia.

Bert was born at Vienna on January 24, 1884, and had maintained a herd of Guernseys at Willowmere Farms, Fairfax, where he lived from the time he was nine years of age. The Willowmere Farms herd was established in 1907 and had been on A. R. test since 1916.

One of the first Guernseys purchased by Bert was a cow called Miss Virginia. This cow was born on December 26, 1907, and purchased on March 16, 1909. She was bred by "Daddy" E. T. Gill, Haddonfield, N. J., and for years she was one of the unsung heroines of the Willowmere herd. For 17 years she never missed a feeding. "Virginia" died on February 23, 1926, at the age of 18 years and 59 days. She made two A. R. records of 471 and 503 lbs. of fat, Class A, 2x milking, the second record being made at 12 years of age. The entire Willowmere herd was founded and built on the blood of Miss Virginia, a proved brood cow.

Among a few of the great cows bred by B. F. Salsbury were: Willowmere Pearl, VG 1947, 14385—663—6yrs—305C—786 T. M., 19219—854—7yrs—305C—915 T. M., and 22546—1071—8yrsC—1095 T. M., two A. R. daughters at Innisfree Manor, both with over 600 lbs. of fat as two-year-olds; Willowmere Bonanza, VG 1948, 15729—643—AA, two A. R. sons which included Willamere Boniface, a bull Bert used to advantage in his own herd, and three A. R. daughters including Willowmere Francessa, 13865—724—A, and Willowmere Belle, 12946—585—AA, dam of Quail Roost Maxim's Donna, 16863—944—A, the highest tested daughter of High Point Prince Maxim, A. R. "Donna" classified VG in 1947 and was dam of three A. R. sons and two A. R. daughters.

Bert always bred good cattle—cattle that did well and milked for their owners. He was a good judge of a dairy cow and was always anxious to help new breeders get a start, and he sold many cows to them. His influence and contribution to the Guernsey breed will long be remembered, and his influence will be felt for some time to come. He is survived by his wife and a son, Warren.

CLASSIFICATION SCHEDULE

The following classification schedule is arranged by field territory. For application blanks to have your herd classified, and for classification rules, write to The American Guernsey Cattle Club.

All registered Guernsey cows that have freshened are eligible to be classified. It is not required that they either be on official test or have an official record. On herd reclassifications, the owner is required to present all eligible cows not previously classified, and all cows under eight years of age last classified either Very Good or Excellent.

To facilitate the national fieldman arranging his classification itinerary, it is requested that your application be postmarked at least 30 days before the classification schedule. Schedules are subject to cancellation if there is not a sufficient number of applications received.

Dates	*Territory*	*Field Representative*
July 26-August 7 Oct. 25-Nov. 6	Pennsylvania, New Jersey, Maryland, Delaware, District of Columbia, Virginia, West Virginia	A. M. MacKay
August 9-21	Oklahoma, Texas, Arkansas, Missouri, Kansas	Tim C. Main
Aug. 30-Sept. 11	Florida, Georgia, North Carolina, South Carolina	C. J. Jacobs
September 13-25	Michigan, Indiana, Ohio, Illinois	Max L. Dawdy
October 4-16	Massachusetts, Connecticut, Rhode Island, Vermont, New Hampshire, Maine, New York	Joseph Pendergast
October 18-30	North Dakota, South Dakota, Minnesota, Wisconsin, Iowa, Nebraska	George W. Chambers
Nov. 15-Dec. 4	Utah, Colorado, Nevada, Arizona, New Mexico, California	A. Wendell Fuhriman
December 13-18	Alabama, Tennessee, Kentucky, Mississippi, Louisiana	Ballard K. Bennett

Hepburn, Jr., To Manage Grayce

W. K. HEPBURN, JR., has just accepted the position as Farm Manager at Grayce Farms, Dalton, Pennsylvania. Grayce Farms, owned by Robert Y. Moffat, has over 500 head of registered Guernseys. For the past five years, Bill has been manager at Forsgate Farms, J. Forster Abeel, President, Jamesburg, N. J., and is well-known in Guernsey circles. Prior to managing Forsgate, he worked with other top Guernsey herds. In 1939 he was manager at Happyholme Farm, Lodi, California. In 1944 he became manager at Langwater Farm, North Easton, Massachusetts. Following Langwater, Bill returned to the Foremost Guernsey Association, Hopewell Junction, N. Y., where he worked with his father, W. K. Hepburn, Sr., until he accepted the position at Forsgate.

Bill and his family are taking up their new position at Grayce Farms immediately, and their many friends wish them continued success.

Garey on Own

COREY C. (BUZZ) GAREY, JR., has resigned from the Pate Sales Company and is setting up his own sales organization. He will deal primarily in private treaty and consultant work. At present he is located at 100 Walnut Lane, Morrisville, Pennsylvania.

Buzz has had several years' experience with Guernseys and is well-known in eastern Guernsey circles. His father, Corey Garey, is the well-known manager for Sumner Pingree, Flying Horse Farm, South Hamilton, Massachusetts.

Chat . . .

John R. Samworth has recently resigned his position as manager at Grayce Farms, Dalton, Pennsylvania. John has been at Grayce Farms since 1944, prior to which time he managed Liseter Farm, Newtown Square, Pennsylvania. Under his management, the herd grew and progressed from 150 head to its present size of 500 registered Guernseys.

John is the new manager for A. Hohensee, Scientific Living, Inc., Box 910, Scranton, Pennsylvania.

Dr. J. T. Miles has been appointed Professor in charge of Dairy Production at Mississippi State College and not head of the Dairy Department as stated in the June 15 Journal. Professor F. H. Herzer is head of the Department and has been for some time. Our apologies.

Mulhocaway to Wandamere

From Mulhocaway to Oregon go these two **Excellent** young cows as part of the foundation of a new herd at Wandamere.

Both are daughters of Mulhocaway Butterfat Adonis and out of Butterfat bred cows. Adonis is proving to be the greatest bull ever used at Mulhocaway.

Needless to say, we are honored to have so distinguished a breeder as Marvin Fleming pick these two Butterfats as foundation animals.

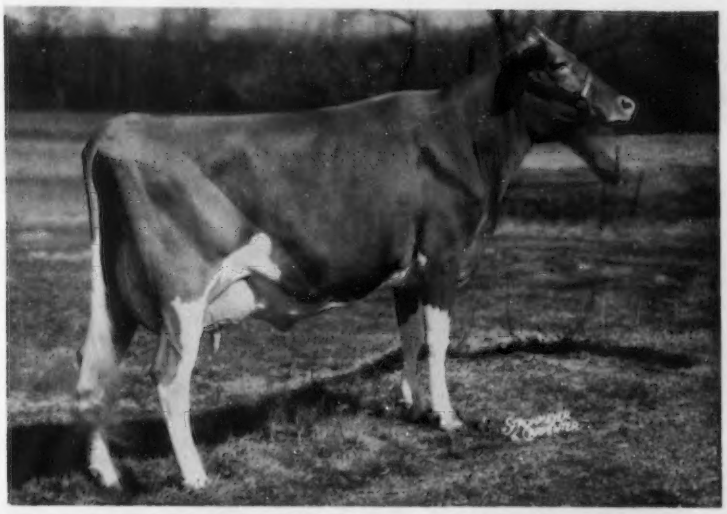

MULHOCAWAY
LOVELY FINERY

EXCELLENT '53

Born May 17, 1950
8313—405—Jr2—305C—2x
On test 257 days—
11748—558—Jr3—3x
In calf to Mulhocaway Beauty Butterfat
Sold Eastern Guernsey Sale
$2,700.00

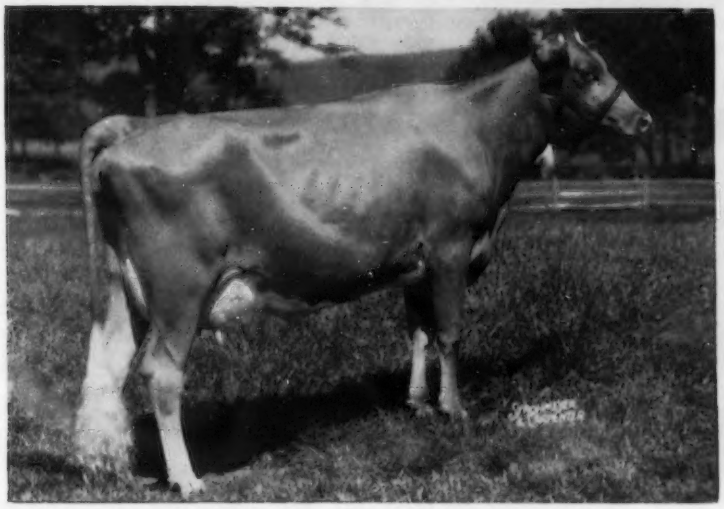

MULHOCAWAY
LOVELY JUDITH

EXCELLENT '53

Born October 24, 1950
On test 322 days
13213—680—Sr2—3x
In calf to Coldspring's Beauty Noble King
Sold at private treaty

It is astonishing how many of the top animals of the breed carry a cross of Butterfat blood considering how little of it there is in America. Figure it out for yourself. Then don't just think about it. Get some of this blood for your own herd. We have an Adonis son for sale out of an intensely bred Butterfat cow. In addition, many of our best cows are in calf to Adonis.

MR. & MRS. L. B. WESCOTT, Owners — HAROLD VERITY, Manager

MULHOCAWAY CLINTON, N. J.

ALDERNEY - BROOKLAWN FARMS

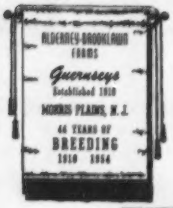

WHEN YOU KNOW YOU HAVE A GOOD PROGRAM, USE MORE OF IT — THUS WE ARE USING ANOTHER SON OF THE GREAT QUEEN COW

COLDSPRING'S KING'S QUINCE

Born July 31, 1952

Owned jointly with Coldsprings Farm.

Sire: **COLDSPRING'S B.R. MAY KING**

A son of Coldspring's Beauty's Romulus, A. R.

His EXCELLENT Dam

BROOKLAWN MAID QUEEN, E '47

10112—490—Sr2—305C—2x, 11385—621—Sr3—305C—2x
14944—784—5yrs—365C—3x, 14968—768—7yrs—365—3x

His Sire's Maternal Sister

COLDSPRING'S B.R. BELLA
EXCELLENT '49 '51 '52 '54
16382—764—Sr2—365C
18896—905—5yrs—365C

His Paternal Granddam

COLDSPRING'S HARDWICK'S BEAUTY
EXCELLENT '47 '48 '49
12066—559—Jr2—365C
14492—642—Sr4—365
17614—824—6yrs—365

August Is A Good Month To Visit Our Dairy Bar
RESERVE A SON OF "QUINCE" NOW
VISITORS ALWAYS WELCOME

T. B. Accredited 398931 — Vaccinated—N. J. Bang's Free No. 184

ALDERNEY-BROOKLAWN FARMS

MORRIS PLAINS, NEW JERSEY

J. L. MacDOUGALL, Superintendent

THE SECRETARY'S PAGE

Both Lose

By Karl B. Musser

CONTACTS with Guernsey breeders who sent remittances to The American Guernsey Cattle Club numbered 70,850 for 1953. This is about average for a normal year. Each year, for over a third of a century, we have called to the attention of breeders the danger of loss unless checks, money orders and drafts are enclosed with their papers. No year passes but what a number of breeders forward work in which no remittance is found. Upon being so informed, they claim cash was enclosed.

It is embarrassing, at best, to clear the matter. The breeder may feel there is negligence in the Treasurer's office, and we may hesitate to declare that if money was enclosed we never got it. Further, if it was enclosed and it never reached the Treasurer, then what has happened? Theft? Maybe, but there is no reason or excuse that can justify sending cash with any order at any time.

All mail is opened in the presence of not only bonded employees but with either the Comptroller or his assistant supervising. Any piece of mail with specie in it is noted and checked in two ways to make sure no situation can develop that will not have had the facts established for The American Guernsey Cattle Club operations.

This practice of "cash enclosed" is a situation where both lose. The sender has no evidence of payment and the recipient is constantly embarrassed by errors in the actual fees needed.

It might be thought by some that constant notice should be maintained on this situation. The fact is, that anyone careless enough to enclose cash is not the kind of person who reads notices. His greatest claim to fame is his meticulous sensitiveness to being told, "there was no remittance." "Someone in your outfit just got away with it," is the most common response, and then those responsible feel, and rightfully so, that they are considered dishonest.

Next to the actual intent of dishonesty is gross carelessness. "Hard" money travels conspicuously, "folding" money travels best through the Teller's window, and only an instrument that serves as a receipt is worth anything through the mail, unless registered. Even then, there are cheaper and better ways of transporting payments.

The Emancipation of the Dairyman

H. L. Hunt

By
H. L. HUNT
District Superintendent
Pet Milk Company

"Three-year experiments have proved it's no longer cricket to coddle cows; point way to less drudgery, more leisure time and greater financial security for dairymen."

BOSSY, long considered a creature of temperament that had to be coddled and petted, is coming to be recognized as an Amazon among domestic animals. Both she and her calves have shown they can "take it" —in fact, they enjoy the elements and do much better in open housing. Today's Bossy needs less than half the bedding her mother used. The attention she requires has been cut from 200 hours a year to 40. She's given up coyness, too, and no longer has to be coaxed into the milking parlor.

All of this is significant because it releases the dairyman's time and reduces his labor, thus cutting milk production cost—and at no time in the history of dairying have these things been more important. The means by which this long coveted goal is reached includes loose-housing, elevated milking stalls, cow-to-can milking, and self-feeding of silage and hay.

For the last three years experiments have been conducted on individual farms in Southern Illinois by the USDA, the Doane Agricultural Service, several Midwest Colleges, and the Pet Milk Company for the expressed purpose of reducing costs and labor. Now the Extension Service and other agencies are publicizing results of these experiments and working together to promote the new methods.

Because of the work and experiments already completed and interest along these lines, a farmer today can go into dairying with less investment than was formerly thought possible. He can take most of the drudgery out of his dairy operations, expand his production, step-up the cow-carrying capacity of his farm, and materially increase the profits. In addition, the cows will be healthier and milk production increased with no letdown in quality, and probably an improvement. All of these benefits are made possible by simply taking advantage of planning, integrating materials and machinery, and methods.

It is claimed that during the last decade agriculture in the United States has made more progress in cutting cost and reducing labor than has industry as a whole. Unfortunately, dairying has not kept pace in this field with other major phases of farming. One reason is probably the fact that dairymen have found it more difficult to mechanize than have, for instance, the grain farmers.

While dairying has progressed in this field, the changes have been slow. Many dairymen still have the large, expensive type of barn with long rows of stanchions; they still carry the milk and feed. Modern dairy farmers, faced with rising costs and labor shortages, seek ways of milking more cows with less labor and less investment in buildings. They believe in letting the cow do the work instead of treating her like a hospital patient. That is the objective in the new milking parlors and self-feeding, bunker silos. Dairymen's interest is rapidly increasing, too, in the low-cost, pole-type buildings so easily adapted to labor-saving ideas.

Now these pole-type, open-front barns and horizontal bunker silos are beginning to dot farming areas throughout the United States. Dairymen with the new setups are cleaning, milking and feeding up to 30 cows per man hour. Cows have been wintered in open housing in Ohio and Michigan as well as in Mississippi and Virginia. A study of bunker silos used in Wisconsin this winter revealed no serious freezing of the silage although temperatures over a number of days were recorded from 10° to 18° below zero, while in the South cows feed from trench silos throughout the day and night.

POLE-TYPE OPEN-FRONT BARNS

The pole-type barn consists of a building framed on heavy poles, pressure-treated with preservative, and set approximately five feet into the ground. The building is covered with sheet metal or some other suitable

Cows are healthier in this draft-free, low cost loafing shed now in use in Southern Illinois. The pole-type loafing shed is on the right. The pole-type hay storage shed, left, is equipped with a self-feeding hay bunk.

material. Heavy foundation labor is avoided, and far less carpentry is involved in building the structure. Construction costs are a little over one-half those for the conventional type building. The pole-type structure has proved more fire and storm resistant than the old-type building.

Many farmers are still skeptical of the loose-housing idea. Some are even more skeptical of the idea of allowing dairy cows to feed and water outside.

Self-feeding bunker silo near Bowling Green, Ky., is ready for filling with chopped grass silage. Here cattle will feed themselves through sliding feeder gates. Cost of this 150 ton bunker silo, including labor, was $689.80.

This is easily understood because the principle varies so much from accepted practices that many of us have recommended and followed through the years.

Loose-housing and self-feeding go hand in hand. To practice self-feeding of silage and hay, that is feeding directly from storage, it is almost necessary that cows be housed in a loose-housing system. Ground level storage of hay, straw and silage in the bunker or trench silo permits maximum capacity and a means of preserving a larger share of the feed nutrients of each crop. This helps increase the milk production per acre.

When loose-housing and self-feeding are practiced, more units of dairy cattle can be carried per farm and per worker. In most cases, the production level per animal can be maintained at a higher level when cows have free access to a good-quality hay and silage.

With a loose-housing system it is advisable to have both the feeding and watering operations on the outside instead of in the loafing shed. When

Low cost pole-type loafing shed with milking parlor and milk room is extreme right end of shed. This low cost structure is in use in Southwestern Ohio.

cows are fed and watered outside, only from 30 to 50 square feet of loafing shed space is required per cow instead of from 80 to 100 square feet—and in addition, the cows are cleaner. Less bedding is also required—under 800 pounds per cow yearly instead of from 1,200 to 2,000 pounds.

The loose-housing shed should be open to the South, and the loafing area not over 30 feet deep, as the sun's rays in winter do not go back over 25 or 30 feet. In many instances loafing sheds are built 40 feet deep, but then the back 10 feet is used for storage of baled straw. This has the advantage of cutting labor in the bedding operations to a minimum. However, in a 30-foot

Milking is more of a pleasure than a chore with a pipe line milker in this V-type parlor near Bowling Green, Kentucky. One man handles the milking, feeding, care of milk, etc., at the rate of 18 cows per hour. Material cost of this V-type parlor is approximately $228.

These cows help themselves to silage in Mississippi. Estimated capacity of this self-feeding trench silo is 250 tons, and 35 cows have access to it day and night. Experiments show self-feeding increases production. In one herd, production averaged five more lbs. of milk per cow per day.

This milk room and loafing shed are on a grade-A farm near Greenville, Illinois.

shed, a section or two can be completely filled with straw for bedding. This, too, is satisfactory from a labor-saving standpoint.

Horizontal Type Silos

Considerable time, labor and costs can be saved in feeding chores with a horizontal type silo and self-feeding devices for both silage and hay.

Silage can furnish a major share of the feed necessary to get maximum milk production per cow, and at the same time increase the amount of nutrients saved from the crops. Dairy cows will consume only a little over one-half as much hay when a good-quality silage is available to them.

To harvest and store roughage in the form of silage, it is necessary to have efficient methods and suitable machinery for the type of silo.

The horizontal silo is less expensive than the upright, and still offers adequate storage capacity. Both the horizontal bunker and trench type silos are growing in importance; both can be filled with a minimum of labor and adapted to the principle of self-feeding.

The horizontal silo can be filled largely from the tractor seat. If the silage is to be made from long grass, the buckrake is normally used when the field is nearby. Chopped silage requires a chopper and sufficient trucks or wagons to haul the silage. One tractor should be kept from constant packing. Good packing is one of the secrets of quality silage. In this type of operation most of the drudgery has been taken out of harvesting, storing and feeding the silage.

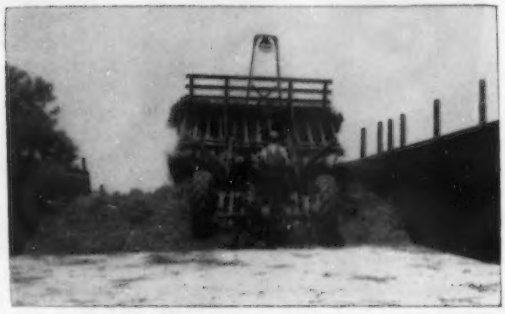

Bunker type silo in Southern Illinois being filled with a buckrake.

Packing silage with a tractor in a horizontal silo is comparatively easy job.

The bunker silo is one of the least expensive because of the low cost materials used and the rapid construction. It is flexible because additional capacity can be added with little cost.

Posts used in sides of the bunker silo should be treated with a preservative under pressure. The sides should be six feet high, the posts set four feet in the ground and four feet apart, preferably in concrete. The floor must be concrete, about four inches thick and reinforced. The walls may be concrete or constructed of treated 2 inch

The feeding gate is hung from above in this bunker silo in Wisconsin. In some areas, electric wiring is replacing the feeding gates. Sixty head of cows consume large amounts of this silage daily. The silo, which has an estimated capacity of 400 tons, was opened for feeding last November 16.

x 6 inch pine material, tongue-and-grooved. A self-feeding gate will not function properly unless the floor is concrete.

The silo should never be narrower than a little over one-and-one-half times the width of the tractor to be used in packing. Minimum width for effective packing is probably 10 feet to 12 feet. A rough rule in figuring the width of a bunker silo is to allow sufficient room for approximately one-seventh of the dairy herd to eat at one time, or around 6 inches of space on the feeding gate per cow.

The most economical way to use a bunker silo is with a self-feeding gate or electric wire. Cows take their turns at the gate. Boss cows eat first, but the others get their turns. Individual cows have been observed going to the self-feeding gate as many as 20 times per day.

Another advantage of the bunker silo is that it can be located where it will be most convenient for filling and feeding, whereas the trench silo is well suited only to rolling and hilly land. Drainage is very important in any self-feeding silo.

If a trench silo is to be built, it should be made permanent by concreting the sides and bottom, and the depth should not be more than six to eight feet for ease in feeding. Additional labor and time in the feeding operations can be saved by storing the hay on the ground level, and feeding as far as possible through self-feeding hay bunks. The baled hay can be stored on the ground level in the old barn or in specially constructed pole-type hay storage sheds that are equipped with self-feeding hay gates.

The Milking Parlor

Around 65 to 70 per cent of the dairy chores are in the actual milking operation, handling of the milk and care of the equipment. Consequently, this is an important factor. The milking operation is, in many cases, considered the more undesirable part of dairying. Thus it is essential in modern setups to save labor and time in this operation.

One man can handle 30 cows per hour in a two-stall, "prep" stall milking parlor equipped with a pipe line milker.

Here the idea revolves around a milking parlor and cow-to-can milking. The parlors may vary according to the needs of the dairyman. For a herd of eight to 15 cows, one of the more popular consists of two elevated milking stalls and a one-unit, cow-to-can milker. This setup is often referred to as the one-unit type parlor. One man can handle approximately 20 cows per hour with this arrangement.

Steps such as these are recommended for the entrance to elevated milking stalls. When cows leave the parlor, however, they prefer to go down a ramp.

For herds ranging from 15 to 60 milking cows, one of the most efficient plans consists of an elevated platform with one "prep" stall and two milking stalls. One man can handle about 30 cows per hour with this setup, and it is nearly three times faster than milking by hand. Cows walk up steps into the milking parlor, and out down ramps, while the operator stands conveniently 30 inches below them instead of crouching from cow to cow, as in the old fixed stanchion system.

Use of the "prep" stall is quite important, as well as a time saver. It allows the operator to prepare a third cow properly while the other two are being milked, and gives time to stimulate the milk letdown. Delay in milking time between cows is around 30 seconds, compared with two or more minutes that the milker hangs idle where there is no "prep" stall.

The milk from the milking machine goes directly to the cans or through a pipeline to the cooler. The pipe is flushed out with hot water and dairy cleanser for cleaning. Sanitation under automatic flushing has so far proved more satisfactory than most former methods, and is much easier and surer.

(Please turn to page 1055)

Three Years of Loose-Housing

A quonset-type, steel loose-housing barn in use at Michigan State College. Chopped hay is stored in the front part of the barn on the left, while heifers occupy the far end. The lounge with straw storage, milking room and milk house are in the barn on the right. An experimental self-feeding silo is located in the paved lot.

By R. C. Lewis
Assistant Professor of Dairy
Michigan State College

November 15, 1951, when the Michigan State College Brown Swiss herd was moved from its comfortable stanchion barn to a new loose-housing barn, was a cold, raw day such as is often experienced in Michigan during the late fall. The effect of this sudden exposure to the cold on the production of the herd was a matter of some concern. However, milk production appeared to be unaffected by the change.

That was the first experience with the loose-housing of dairy cattle on the College farm. During the three years which have followed, Holsteins and Jerseys, in addition to the Brown Swiss, have been maintained in one of two loose-housing developments. Most of the problems confronting dairymen who go into this type of housing have been encountered. Therefore, some of our experiences may help readers who have, or are considering, loose-housing for their dairy herds.

Many farm visits with dairymen having this type of housing were made before building the facilities at the College. Some of these farmers liked loose-housing because of its economy, convenience and flexibility. Others who were having trouble keeping their barn, exercise lot and cows clean were sorry that they had changed from the conventional barn.

A New System of Management

After visiting with these dairymen, it seemed evident that loose-housing is more than just another type of cow barn. A new system of herd management is involved with freedom and efficiency as its goals. The cows are free to move at will except during milking and the operator is released from many routine chores. The cows are not pampered as in stanchion barns. Instead of a relatively warm stable, the animals are exposed to out-of-doors temperatures. Ideally, hay and silage are not hand-fed but are stored so that the cows can eat directly from self-feeders whenever they choose. Concentrates are fed and the milking done in a small room where an entire herd may be milked in three or four stalls. Manure is hauled from the lounge area only once or twice a year.

Many of the observed cases of dissatisfaction with loose-housing appeared to be due to the farmer's inability to adapt his old management or facilities to the new system. Some had tried to combine parts of the loose-housing system with their old stanchion barns and consequently lost many of the advantages of each.

With the view that loose-housing is a system of management as well as a type of housing, our aim has been to develop plans and practices which will be economical and convenient for the operator and at the same time meet the needs of his cattle.

Arrangement of Loose-Housing

Loose-housing should be thought of as being composed of six areas: The lounge, milking room, milk house, exercise lot, feed and water, and young

Prof. R. C. Lewis

stock. Each area is a distinct division and has certain requirements which must be met if the system is to work satisfactorily.

The lounge should provide about 50 square feet of area per cow. The cattle will trample the bedded area less if the lounge is approximately square. Facing the lounge barn to the south or east will protect the resting cows from direct gusts of wind. Maternity and calf pens are often constructed along one side or end of the lounge. Protection of these pens from drafts and the proper ventilation of the entire lounge to prevent condensation is particularly important.

The milking room and milk house should adjoin each other and may be in a separate building or, as in our housing, occupy a portion of the lounge barn. The milking room does not require elaborate equipment, but should provide a pit in which the operator stands while milking. When the cows are elevated, the milker can work more comfortably and the udders are on a level where it is possible to do a better job of preparing and milking each individual.

If the cows have to walk up or down an incline at the milking room, steps are more desirable than a ramp. Animals frequently slip and sometimes fall on a ramp but seldom have trouble mastering steps.

When the milking room is located in the lounge barn, it should be provided with a summer and a winter entrance for the cows. A summer entrance opening from the exercise lot permits closing the lounge area during the pasture season. A winter entrance from the lounge allows the cows to be under shelter while waiting to enter the milking room.

The cows' exit from the milking room should be near the doorway between the lounge and lot. Studies have shown that about one-half of the cows will go into the lot immediately after milking. Traffic across the bedded area can be reduced if these animals leave the milking room near a lounge exit.

Locating the milk house adjacent to the milking room reduces milk carrying to a minimum and is especially desirable where a pipeline installation is contemplated.

The hay barn, with the mow at ground level, should be at the west or north side of the exercise lot for protection of this and the lounge area from wind and snow. A self-feeding trench or stack silo may be located on the third side of the lot.

Roughages should be as nearly self-fed as is possible to take full advantage of the loose-housing system. True, self-feeding is virtually impossible since it is usually necessary to move hay to the bunks once or twice daily. Silage, too, may have to be loosened and moved short distances. However, if movable feeders are placed in front of the hay and silage, much of the work of carrying feed is done away with.

Feeding roughages in the lounge area is a frequent cause of unsatisfactory results with loose-housing. A major objective of a good arrangement is to encourage the cows to remain outside except when resting. Feeding in the lounge has an opposite effect. It increases the space required per cow, reduces the resting area, causes excessive trampling of the bedding, and makes it difficult to keep the cows and barn clean.

The area around water cups or tanks should be paved as it is usually wet. Waterers should always be located in the exercise lot to save bedding and further encourage the cows to leave the lounge.

The exercise lot, like the lounge, should be nearly square and provide about 50 square feet per animal. It is preferable that the lot be paved, since it can be cleaned more easily. Paved lots should be scraped every week or 10 days during the non-pasturing season. Although difficult to keep clean and dry, where drainage is good, gravel, crushed corn cobs, shavings, or sawdust can be used as fill when the exercise lot is not paved. Continuous additions will be necessary, but when corn cobs, shavings or similar materials are used, a foot or more of manure may be removed at the end of each winter.

Heifers should have their own shelter and exercise lot. It is often convenient to house them in one end of the hay barn where they can eat from the back side of the same mow as the cows. Dry cows may also be placed with the heifers or they may remain with the milking herd. In either case, a trough should be placed in the lot for feeding concentrates to animals not passing through the milking room. When the dry cows are left with the milking herd, they should be fed concentrates while the remainder are confined for milking.

Effect of Weather

One of the first questions asked by dairymen is in regard to the effect of bad weather on the eating and production of cows in loose-housing. So far no adverse effects have been noted.

(*Please turn to page 1055*)

Movable feeders eliminate the need for carrying hay more than a few feet. Fresh feed should be moved to the racks each morning and night.

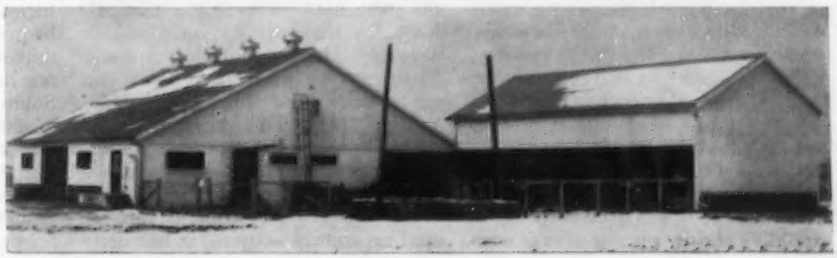

A pole-type loose-housing barn at Michigan State College. The lounge, milking room, and milk house are in the barn at the left. Hay is self-fed from the barn on the right. The remains of a temporary silo made of baled straw may be seen in the foreground.

Dairy cattle center, A. and M. College of Texas. Illustration of building arrangements.

DAIRY BARNS *for the* Southwest

By Prof. A. L. Darnell, A. & M. College of Texas

A. L. Darnell, professor of dairy husbandry, A. and M. College of Texas since 1926. Member National Advisory Council Post War Dairy Farm Buildings, Rutgers University.

THE pattern for the dairy barns built in the early history of dairying in the Southwest were modeled largely after the barns used in older dairy sections of the United States, without giving a great deal of thought to the adaptability of these types of barns to the climatic conditions in the Southwest. The barns erected in the older dairy sections of the United States were of the two story or loft type and constructed to protect the animals from long severe cold weather. Furthermore, they were erected at a time when dairy practices were quite different to what they are today. These early types of barns were designed to house the entire herd at one time and the milking operations were carried out in the same rooms in which the cows were stabled. This type of structure was necessarily rather expensive and it was not always conducive to the best comfort of the animals. A comfortable dairy cow is the most efficient dairy cow, and this fact should be given due consideration in planning any building in which to handle her.

It is true that in the Southwest the winter weather may not be as severe as it is in states further north. Nevertheless, it is just as severe for short periods and probably much more changeable. It is, therefore, just as necessary to have protection from the cold rains and sudden changes in temperature in the Southwest as it is for the northern dairyman to protect his cattle during the continuous cold weather in his section of the country. However, in the Southwest this protection may be had at less cost of building construction in that the buildings need not necessarily be as tight or expensive in construction as in the northern type barn.

At the present time there are two general methods or systems of housing the dairy herd. The first is that followed by the early dairymen of this country, and consists of a loft type and basement type structure in which the entire dairy herd of milking cows, young heifers, calves and herd sires are all housed in the same building. This type of structure came down from the older dairy regions of the country. In surveys made by various agricultural experiment stations, it has been found that this method of housing the herd is expensive in initial cost, is difficult to maintain in a sanitary condition and involves the greatest amount of labor per cow as compared with the method commonly referred to as a (1) double or (2) multiple system of housing. This system of housing necessitates the erection of a sufficiently large building to not only house the herd but to also store the feed for the herd, which fact in itself greatly increases the fire hazard in the building. Furthermore, where the entire herd is housed in the building where the milking is done, it is necessary to clean the barn of a large amount of litter daily and then bed the cows again. This is the practice found in several surveys to increase the labor demand considerably above other types of housing.

The second method of housing the dairy herd consists of a feeding or lounging barn for the milking herd, a barn for the young stock, a shed or barn for the herd sires, and a milking barn, some forms of which are called milking parlors. This method of housing the dairy herd was started in the Southwest, and is now being adopted in some of the older sections of dairying of the United States where dairymen have found it necessary to rebuild their dairy barns. This method probably is much better adapted to the South and Southwest than it is to the

conditions further North. However, it has been found in a study of this method on farms in Wisconsin that herds housed in this manner were maintained in better health and produced milk at a lower cost than herds housed in a closed loft type barn.

Without going into any details of construction, we might say that, under the double system of housing, an ordinary galvanized iron building properly arranged to store sufficient hay for the milking herd and contain shed space for sheltering the herd is sufficient. Such a barn should be located 30 to 50 yards from the milking barn or parlor and connected therewith by a double lane or chute for the cows entering and leaving the milking barn. This distance may be reduced under some conditions such as prevailing wind direction in respect to the milking barn or the land contour surrounding the two buildings. This type of arrangement reduces the labor demand and maintains a herd under more natural conditions. This is conducive to better health of the herd and certainly less injury to the animals.

The size of this shelter and feed barn, of course, depends upon the number of milking cows in the herd. However, it is desirable to allow a minimum of 80 square feet of floor space for each cow. This space includes the area required for feeding trough. That part of the floor where the feeding trough is located should be concrete, as well as a platform and gutter adjoining the feeding trough.

If the hay barn and silos are separate from the shelter barn, and the hay and and silage brought in daily, then a platform and gutter may be provided on each side of the trough. The arrangement for this feeding practice, however, necessitates an additional building for hay storage, and is not recommended for small operations.

If the herd consists of 30 to 40 milking cows, it is more advisable to have the hay storage space in the shelter or lounging barn. Likewise, the silos should be adjacent to this building. However, both types of operations are in use in the Southwest.

The calf barn which may also be arranged to house the heifers up to breeding age should be located in another direction from the milking barn, but not necessarily in the opposite direction from the lounging or shelter barn. It may be of simple construction such as the lounging barn, but it should be designed so that it will have sufficient storage space for hay and grain for the young herd, and arranged to properly house the various age animals in the young herd. Some individual pens should be provided for the very young calves, and larger pens for the older calves so that they may

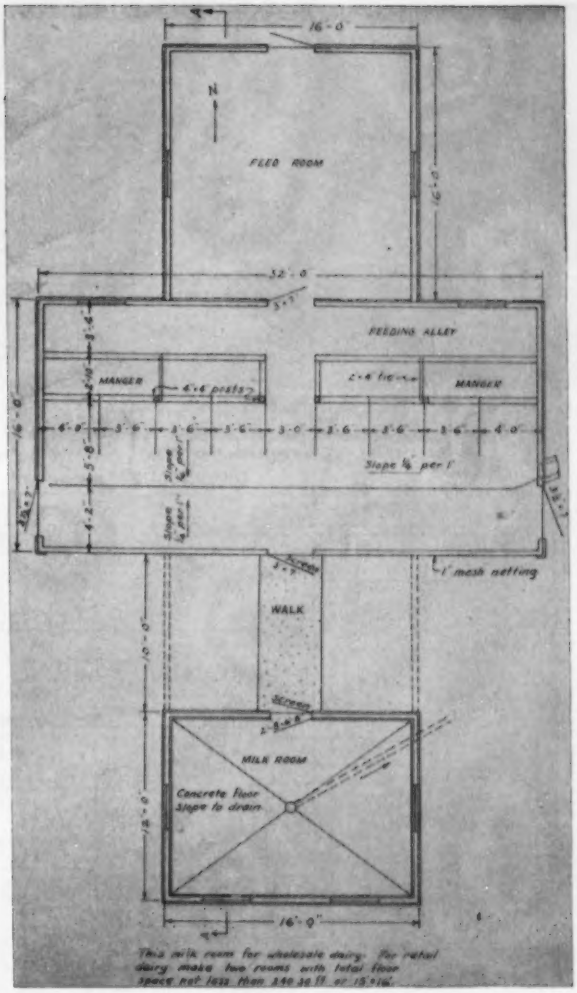

Figure 2. Eight-cow milking barn with feed room and milk house. Plan No. 274.

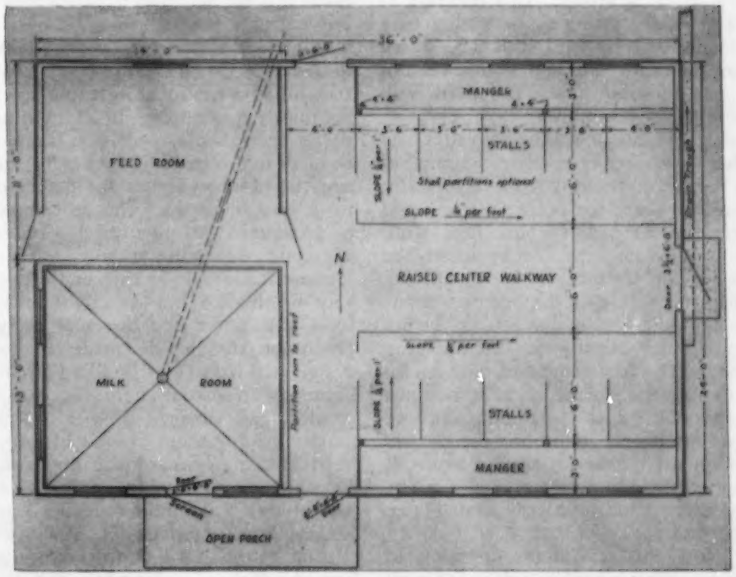

Figure 1. Ten-cow milking barn combined with a milk room and feed room. Plan No. 272.

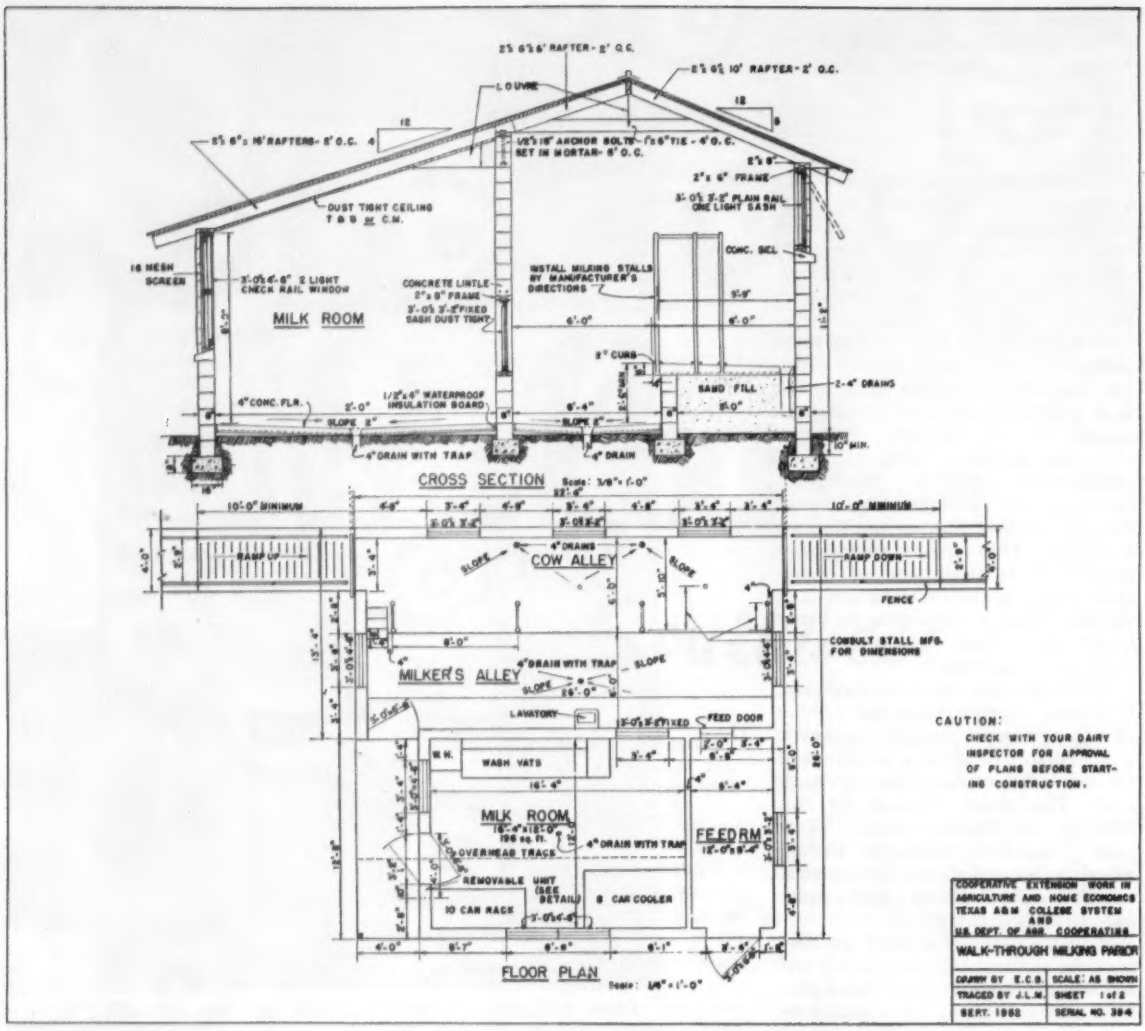

Figure 3. Walk-through Milking Parlor.

be fed as a group. This building, as well as the lounging or shelter barn for the milking herd, should be closed in the north side and both ends, but open to south side. The north wall should have windows.

The buildings for the herd sires may be of a shed type construction, but they should be designed with sufficient storage space for both roughage and concentrate feed for the herd sires. Such buildings should be located at a greater distance from the milking barn than either of the other two units mentioned above, but should be located conveniently to the lounging barn. The arrangement of these buildings in the manner I have outlined reduces the cost of handling the feed to a minimum, and insures the greatest safety to the health of the herd. If natural breeding is practiced a safety breeding chute is highly desirable in the bull pens.

Now, the last building in this plan is the milking barn, which is one with the greatest cost of any building in the plan. It is not necessary to have a milking barn to stable or tie the entire milking herd at one time. It should be designed so that it will have sufficient stanchions or ties for at least four cows per milker at one time. In addition to the milking room, provision should be made in this building for a sufficient amount of concentrates for the herd for at least one week. This space may be provided for in the form of a room adjoining the milking room. (See Figures 1 and 2.) In this building a very wholesome but delicate human food is handled, and therefore every precaution should be made in its design to have the building well-lighted with natural light, be easily cleaned, and arranged so that it will require the minimum amount of work in the milking operations in the barn. The milk room, which must also be a part of this building, should be convenient to the milking room and constructed so that it will likewise be well-lighted. It is also desirable, though not necessarily required around all cities, to have a separate utensil or wash room adjoining the milk room, but preferably separated therefrom by a hall, small room, or double doors in order that no odors from this room may contaminate the air in the milk room.

The use of milking parlors or walk-through barns are replacing the more conventional barns as illustrated in Figures 1 and 2. The small barn illustrated in Figures 3 and 4 are examples of this type barn for a small herd. This is becoming a very popular barn in the Southwest, and with some modification can be made to accommodate a herd of 150 cows. This type of barn has several advantages over the conventional type, the most important one being the saving of labor, and a more satisfied labor force.

The photograph in connection with this article illustrates the housing system here discussed with the excep-

tion of the bull quarters. These quarters are located about a mile from the headquarter buildings. Artificial breeding is practiced and it is not necessary, therefore, to have the bull quarters located any closer to the milking herd quarters.

Beginning at left in the front row of buildings, the first building is a barn in which concentrates are fed to the cows before they enter the next building to the right, which is the milking parlor, milk room, washroom lavatories and stall for tank truck. Combine milkers are used in this barn and the milk passes directly from barn through pipes over cooler and into the milk tank truck.

The next barn to the right is the calf

(*Please turn to page 1054*)

Photograph of milking parlor illustrated in Figure 4. Cow entrance left, exit on right. Four stall parlor.

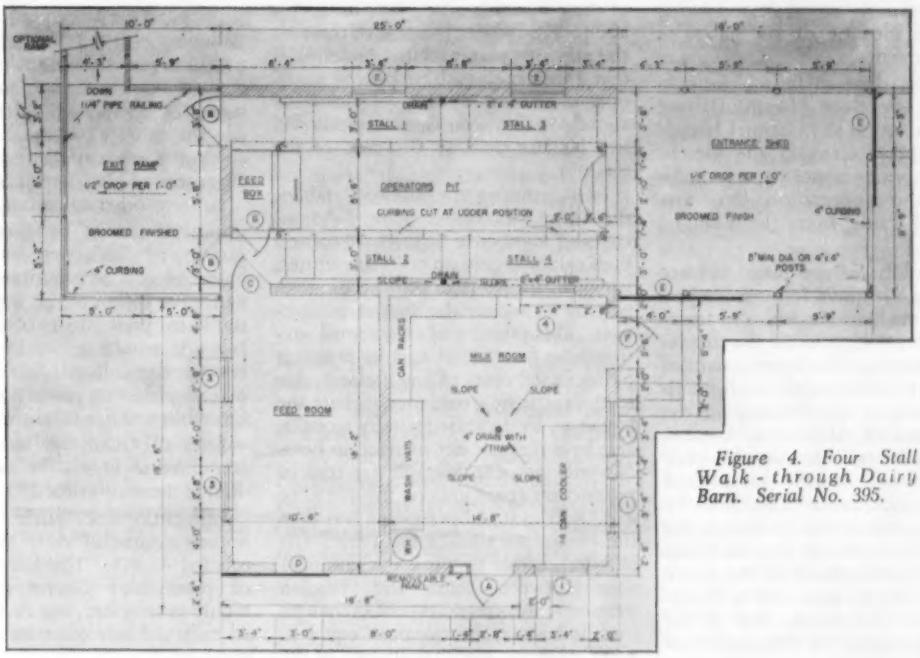

Figure 4. Four Stall Walk - through Dairy Barn. Serial No. 395.

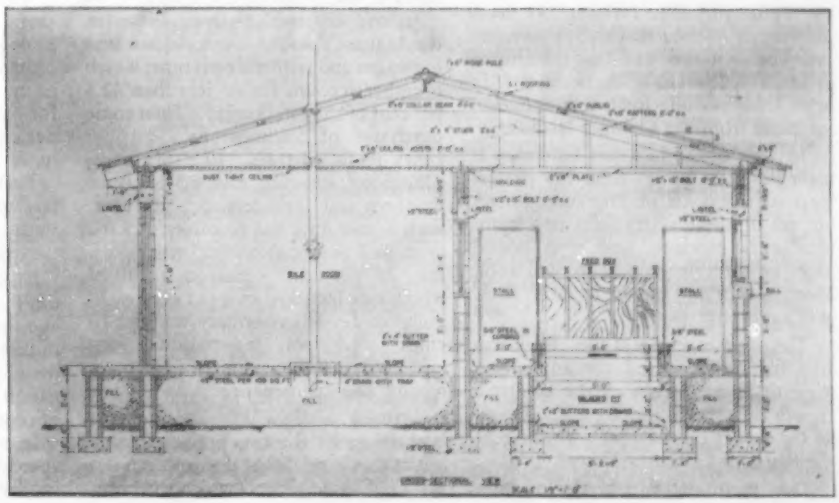

Cross - sectional view of above four stall walk-through dairy barn.

Gossip from Old Guernsey Island

By Basil C. deGuerin

A announcement of the greatest importance to breeders of Guernseys in the U. S. A. and to exporters on this Island was made at a recent meeting of the States, or local parliament.

It is given here in full: "The outbreaks of Foot-and-Mouth Disease which occurred in the Channel Islands during 1952 resulted in the United States authorities imposing a prohibition on the importation into that country of cattle from the Channel Islands.

"The prohibition continued in force throughout 1953, and following representations made by the States of Jersey Committee of Agriculture for its removal, a meeting of representatives of Jersey and Guernsey with the Agricultural Attache to the Embassy of the United States of America in London was held in Jersey in January this year. The Agricultural Attache was advised of the very strict precautions taken by the islands' authorities to reduce the risk of Foot-and-Mouth Disease being imported into the islands, of the severe measures taken to deal with any outbreaks which did occur, and of the very low incidence of the disease in the islands.

"Following this meeting we have now been advised that the prohibition has been removed and that the United States Department of Agriculture may now issue permits for the importation of cattle from the Channel Islands."

In view of the fact that Guernsey is over 80 miles by sea from the nearest part of the coast of England, the removal of these restrictions is a commonsense measure, and it is hoped that, as a result, shipments will soon recommence and buyers from U. S. A. will again visit us.

The same meeting of the States also had for consideration the annual review of milk prices with the auditor's report on production figures, as well as the report on the year's working of the States of Guernsey Dairy.

The method of ascertaining the average cost of production of milk is based on data supplied voluntarily by farmers, and in 1953 there were 23 of these who submitted their books for audit. This was an increase of three on the previous year, and it is understood that a further seven have offered to cooperate during 1954. As there are about 350 farms on Guernsey this will still be less than 10 per cent of the total.

In submitting the auditors' tables, the Dairy Committee state: "An increasing number of farmers are rearing their calves largely on milk substitutes, which is cheaper than whole milk, thus helping to reduce the cost of production. This saving and other small savings have been offset to a large extent by increased costs of hay-making, due to the increasing tendency to bale the hay crop, by decreased sundry receipts, and by a reduced net increase in herd. Nevertheless, the average net cost of production per gallon in 1953 of 4/3.58d was 0.32d per gallon less than the computed average for 1952." (As it is impossible to work out comparisons between cents and English pennies at the present rate of exchange, one dollar may be taken as equal to 8/0d, that is, eight shillings, or 96 cents at one penny to the cent.)

In the auditors' analysis of costs, the highest amount is once again that for wages and farmer's own time, which together account for no less than 42.5 per cent of the total outlay. Then come purchases of feedingstuffs, 13.1 per cent; rental charges, 10.1 per cent; ploughing, mowing, etc., 9.5 per cent; manures and fertilizers, 6.5 per cent; with whole milk fed to calves, 3.5 per cent, and depreciation on carts, tools, etc., 2.7 per cent. Other items, all of which rate less than two per cent each, include: Seeds; veterinary and medicines; stud fees, registrations, etc.; rates, water, light and heat; insurance; repairs, and maintenance.

Actually, a slight decrease in wages is shown over the two previous years, but as this is no doubt due to mechanization of some process which the farmer has undertaken himself, there has been an offsetting of such saving by an increase in his own labor charges.

Among the general statistics, the following items of interest are shown which may be used for comparison by readers against their own records:

Yearly average of milk yield per cow of the 229 cows in the 23 farms examined, 700 gallons.

Average number of cows in each herd, 10, and average age of each, seven years.

Total area of land used for milk production on the 23 farms, 516 acres; average yield per acre, 310 gallons.

The report of the Dairy Committee shows that total purchases of milk from Guernsey farmers in 1953 were 1,289,422 gallons, or 127,330 gallons more than in 1952. Imports of milk dropped in the same period by 115,545 gallons.

It is stated that the Island was self-supporting as regards milk for 41 weeks of last year, the deficiency during the other 11 weeks being due to the heavy influx of visitors in July and August, and a cold spell in February.

Among other reasons given for the improved rate of production are the guaranteed collective average price based on cost of production plus four pence per gallon profit; seasonal variations in price to encourage winter calving; advice given by three successive Agricultural Advisory officers in the post-war years, and generally favorable weather conditions.

Sales of Guernsey butter last year amounted to 12,961 lbs. or more than double the output for 1952.

Laboratory tests carried out in the normal course of duty at the Dairy totalled 41,815. The keeping quality of pasteurized Guernsey milk was highly satisfactory, but that of imported milk did not quite reach the same standard.

The Gerber Fat Test on 4,023 samples of raw Guernsey milk gave an average butterfat content of 4.342 per cent on a. m. and of 5.279 per cent on p. m. milk, with corresponding figures for pasteurized Guernsey milk of 4.232 per cent and 5.008 per cent, respectively.

Finally, the report refers to the first few months of the present year and states that everything points to a still further increase of production.

The meeting of the States accepted these reports and agreed that the average wholesale price payable to producers for Grade A milk not surplus to requirements shall be 4/8d per gallon as until April 30, 1955, retail price to remain at 7½d per pint.

In addition, the sum of £25,490 was voted to cover the loss on handling locally produced milk, and a further

sum of £31,185 to meet the running expenses of the States Dairy for the 12 months ending April 30, 1955.

While on the subject of statistics, it is interesting to note the figures recently published of imports to Guernsey during last year.

Bran and all cattle foods have shown a rise of over 100 tons to 1,786 from 1,678 tons in 1952, though in 1939 there were 3,398 tons imported.

Hay and chaff totalled 58 tons last year against none in the year previous, but no less than 672 tons in 1939. Maize and oats also show a big difference with pre-war days, figures for these being 173 tons, 1953; 148 tons, 1952; and 790 tons in 1939 for maize, and 95 tons last year, 82 tons the year before, but 250 tons, 1939, for oats.

Straw imports declined to 138 tons from 217 in 1952 and 622 tons in 1939; but wheat rose to 1,443 tons from 565 tons in 1952, this figure being in excess of the pre-war imports of 1,156 tons.

A farmer's life is not all figuring, however, even today, and one of the important features of island agriculture is keeping interest alive in the local Young Farmers Club.

This is continuing to flourish, though in a small area such as this it is difficult to find replacements for those members who pass out of the ranks annually due to age limitations. However, the seventh annual general meeting has been held and satisfactory reports accepted from the treasurer and the secretary, and elections among the members made as follows: Club Leader, D. Falla; chairman, G. Gavet; vice-chairman, J. Jamoneau; secretary, E. de P. de Garis, St. Leddards, Catel; assistant secretary, B. J. Mauger, and treasurer, J. Le Page.

An interesting competition for these juniors held in the fall was that for pulling mangolds, and held a spice of novelty in that when each competitor had pulled and topped his eight rows neatly, he had to select and set aside six roots which he considered best for seed. Winner was J. L. Gavet.

A recent test has been the annual cattle judging competition at which H. Dorey, with only six faults as compared with the cards of two adult judges, headed the list of eight competitors. Points secured by winners in the above, as well as other contests, count towards the award of the 4-H trophy which is won annually by the best all-round Club member of the year.

Also popular on Guernsey now are the competitions for the best leys, which are organized by the various local agricultural societies.

The winner of that of the Northern A. and H. S. has been announced as F. D. Norman, who scored 87½ points. These contests have done much towards helping to stimulate the increase of milk production on the Island.

Guernsey's little Society with the big name, that of the Mutual Insurance Against Loss of Cattle Slaughtered by Order of the Guernsey Authorities, has held its annual meeting. This Society covers foot-and-mouth disease, tuberculosis, and all other cattle diseases, and the premium is the modest sum of 2d in the £ (or 2 cents per $2.50). At least there is something cheap on Guernsey!

It is with regret that breeders of Guernseys all over the world will learn of the death of Pierre Albert Mahy of Figtree, Vale, in his 82nd year. Well-known for his interest and success in farming, he was one of the founders of the Guernsey Farmers' Association, and also of the Co-operative Dairy, which was eventually merged into the present island organization.

Guernsey Gatherings

Florida Field Day

By C. J. Jacobs

The Florida Guernsey Cattle Club held its annual field day at Stuart on June 4 on William J. Mathieson's Coastal Dairy Farm, one of Florida's newest and most beautiful Guernsey establishments. Approximately 90 Guernsey enthusiasts were in attendance.

The new and attractive dairy barn was the site of the beginning of the day's program, a type demonstration, conducted by Merton Sowerby, manager of Brays Island Plantation, Yemassee, S. C., and Earl Johnson of Dinsmore Dairies, Jacksonville, Florida. These two capable cowmen did an excellent job. They used several of the good cows in the herd to illustrate their points, and the grand old bull, Oakhurst Easter Duke, was used along with several of his daughters to clarify various points in their demonstration.

Following the type demonstration, the group was allowed to judge four classes of cows that were lined up in the stanchions in the barn. Practically all of the men and some of the ladies took part in the judging. A 10-minute time limit was strictly observed on each class, and with the exception of one top pair in one class the group agreed remarkably well on their placings. Merton and Earl alternated on these classes as official judges and gave a good set of reasons on each class.

For an hour before lunch the entire group was conducted on a tour of the pastures and forage crops fields on the 2,900-acre farm. This tour was led by Mr. Mathieson, Dr. Roy A. Bair, who was formerly with the Belle Glade Experiment Station and is now acting as agriculture consultant to a number of good farmers in Florida, and the county agent in that county. These men did a wonderful job of explaining the methods of growing, harvesting and utilizing the abundance of beautiful Pangola grass, white dutch clover, alfalfa, hubam clover, cat tail millet and sudan grass. Dr. Bair explained that Mr. Mathieson is a newcomer to the dairy production enterprise, and did not know that anything was impossible, consequently he was growing grasses and legumes that many people believed impossible in Florida.

Mr. Mathieson is following the practice of harvesting green forage and hauling the forage to his cattle rather than grazing. This practice seems to be working quite well. We saw his forage harvester working in a field of beautiful Pangola grass-Hubam clover combination, which was adjacent to a field of unbelievable quality forage in that it contained alfalfa, white dutch clover, hubam clover and pangola grass. Because of the density of the forage and rain, they were forced to stop cutting in the latter field the morning of the field day.

A delicious lunch of fish, hush-puppies, potato salad, baked ham, pie and Golden Guernsey milk was served. Immediately following lunch, Mr. Boutwell, president of The Florida Guernsey Cattle Club, introduced Dr. Bair who spoke to the group on forage production and utilization with dairy cattle. He pointed out the methods they have used to improve the quality of forage and silage on Mr. Mathieson's farm by getting the proper balance of grasses and legumes and utilizing this forage at a stage of growth that would stimulate the greater secretion of milk and still obtain the greatest amount of nutrients possible.

C. W. Reaves, Florida Extension Dairyman, followed Dr. Bair and made some inspiring remarks about the outlook for the dairyman in Florida. He indicated that the dairyman who did the most efficient job of forage production and who followed a well-planned program of testing, etc., would be the man to survive the tests of lower prices and surpluses.

President Boutwell reported on the increase in sales of Golden Guernsey milk and urged distributors to go all

out in pushing sales. C. J. Jacobs reported on sales campaigns that are now in progress and reported on the meeting of The American Guernsey Cattle Club. A general note of optimism is being felt over the nation, he said, and 1954 is to be a good year for Guernsey breeders in Florida as well as all over the United States.

Willamette Valley Show

THE Willamette Valley Spring Show was held June 12 at the Oregon State Fairgrounds, Salem, with as great success as any previous show. The classes were large and the quality good down to the last place animal. Professor Floyd Wolburg, Dairy Department, Oregon State College, Corvallis, placed the classes with confidence and pleasure to the exhibitors and large ringside. Professor Wolburg's explanations were complete and very educational to everyone.

Senior and grand champion female, Hood View Delight, a nine-year-old cow, was owned by Vernon E. Boeckman, Maple Brook Farm, Sherwood. She is a little small, but that is her only fault. Judge Wolburg commented that she blended beautifully, with much dairy character and an udder which showed no signs of breaking, even at her advanced age.

For junior champion, Professor Wolburg selected Daybreak B. Rose Petal, the winning junior yearling, owned by L. W. Erb, Jefferson.

Competition was very keen in the groups, with G. W. Bond and Son winning get of sire on the get of Price's Tinkle Grandboy, and produce of dam with animals out of Valley View Vira.

In the class of three females bred and owned by exhibitor, a 4-H Club boy, Ralph J. Crawford, Tigard, headed the group with three beautiful females, a real start for any boy. Ralph will be remembered for having won junior championship at the Pacific International Livestock Exposition three or four years ago.

The Williamette Valley Spring Show is sponsored by the Marian-Polk Guernsey Cattle Club. Show committee was Orville Brown, Woodburn, Frank Poepping, Silverton, and Ted Hobart, Salem. Mr. Hobart is agricultural representative for the Ladd-Bush Branch of the United States National Bank of Portland. He took care of most of the local details, along with Ben Newell, County Extension Agent, Salem. Chet Loe, First National Bank of Portland, Salem Branch, assisted in the ring, while Elmer J. Meadows, Field Representative of The American Guernsey Cattle Club, acted as ringmaster.

Following is a list of awards:

SENIOR AND GRAND CHAMPION BULL
Price's Tinkle Grandboy, Wilmer Lyon, Junction City, and Don and Bob Price, Port Orchard, Wash.

JUNIOR CHAMPION BULL
Donna Marie Alexander, Sadie A. Lyon, Junction City.

SENIOR AND GRAND CHAMPION FEMALE
Hood View Delight, Vernon E. Boeckman, Sherwood.

JUNIOR CHAMPION FEMALE
Daybreak B. Rose Petal, L. W. Erb, Jefferson.

BULL CALF
1, Donna Marie Alexander, Sadie A. Lyon; 2, Prairie Bloom Lady's Duke, G. W. Bond and Son, Junction City; 3, Daybreak Jerry, Delbert D. Erb, Albany.

YEARLING BULL
1, Retedale Capella's F. Clipper, L. L. Lombard, R. J. Hobson, Orville L. and Buford Brown, Klamath Falls.

BULL, 2 YEARS AND OVER
1, Price's Tinkle Grandboy, Wilmer Lyon and Don and Bob Price; 2, Brownie's Farm's Rocky, Orville L. and Buford Brown.

HEIFER CALF, UNDER 6 MONTHS
1, Entry, G. W. Bond and Son; 2, Entry, E. W. Boeckman, Sherwood; 3, Entry, Buford Brown.

HEIFER CALF, 6 MONTHS AND UNDER 12
1, Entry, G. W. Bond and Son; 2, Ridder Farms Joy, Edwin C. Ridder, Sherwood; 3, Entry, Delbert D. Erb.

HEIFER, 1 YEAR AND UNDER 18 MONTHS
1, Daybreak B. Rose Petal, L. W. Erb; 2, Prairie Bloom Gale's Tinkle, G. W. Bond and Son; 3, Brownies Farms L Happy, Orville L. Brown.

HEIFER, 18 MONTHS AND UNDER 2 YEARS
1, Ridder Farms Lollie, Edwin C. Ridder; 2, R. C. Vickie's Princess, Ralph J. Crawford, Tigard; 3, Entry, G. W. Bond and Son.

COW, 2 YEARS AND UNDER 3, (Not in Milk)
1, Daybreak D. Rose, L. W. Erb; 2, Daybreak D. Dolores, Delbert D. Erb; 3, Prairie Bloom Pirate's Veraval, G. W. Bond and Son.

COW, 2 YEARS AND UNDER 3 (In Milk)
1, Pen-Acres Sparkle, G. Larry Penrose, Tigard; 2, Fair View L. Jenny, John W. Chandler, Tigard; 3, Brownies Farms G. Nona, Buford Brown.

COW, 3 YEARS AND UNDER 4
1, Prairie Bloom Vira, G. W. Bond and Son; 2, Brownies Farms Rose, Buford Brown; 3, Glen's Blossom, Wilmer R. Lyon, Junction City.

COW, 4 YEARS AND UNDER 5
1, Napoleon's Nora, Buford Brown; 2, Daybreak Jane, L. W. Erb; 3, Vista's Vickie, Ralph J. Crawford.

COW, 5 YEARS AND OVER
1, Hood View Delight, Vernon E. Boeckman; 2, Donald D 's Nancy Ann, Orville L. Brown; 3, Fair View's Ramona, Orville L. Brown.

GET OF SIRE
1, G. W. Bond and Son on get of Price's Tinkle Grandboy; 2, G. W. Bond and Son on get of Glen of Prairie Bloom; 3, L. W. Erb on get of Wandamere Anson's Brandon.

PRODUCE OF DAM
1, G. W. Bond and Son on produce of Valley View Vira; 2, Delbert D. Erb on produce of Ivy Oak Delta Lady's Delores; 3, Edwin C. Ridder on produce of Ridder Farms Dollie.

THREE BEST FEMALES
Bred and Owned by Exhibitor
1, Entry, Ralph J. Crawford; 2, Entry, L. W. Erb; 3, Entry, G. W. Bond and Son.

Hood View Delight, senior and grand champion female at the Willamette Valley Show, owned by Vernon E. Boeckman, Sherwood,Ore. (Photo by Herb Larson)

Junior Show

The junior division was the largest and best of any previous show. Twenty boys and girls opened the show with the showmanship class. The class was divided between the juniors and seniors and Linda Erb, Jefferson, won the junior division and G. Larry Penrose the senior division. G. Larry Penrose, Tigard, also exhibited the champion Guernsey, Pen-Acres Sparkle, a two-year-old, and received a trophy presented by Orville L. Brown, Brownies Farm, Woodburn.

In the FFA Division, Delbert D. Erb, Albany, won the showman class and exhibited the champion FFA Guernsey, Daybreak D. Dolores, for which he received a trophy donated by August J. Minke, Jr., Lamina Farms, Silverton. Professor Wolburg was the judge.

Following is a list of awards:

CHAMPION FEMALE
Pen-Acres Sparkle, G. Larry Penrose, Tigard.

HEIFER CALF, UNDER 6 MONTHS
1, Entry, Calvin Hutchins, Tigard; 2, Entry, Darlene Ogren, Woodburn; 3, Entry, Marilyn Kable, Tigard.

HEIFER CALF, 6 MONTHS AND UNDER 12
1, Entry, Wendel L. Mann, Silverton; 2, R. C. Jingle Belle, Ralph J. Crawford, Tigard; 3, Entry, John W. Chandler, Tigard.

HEIFER, 1 YEAR AND UNDER 18 MONTHS
1, Entry, Gary Verbeck, Silverton; 2, Pallas Pat, Boyd Bishop, Tigard; 3, Retedale Elrason Braids, Cecelia A. Crawford, Tigard.

HEIFER, 18 MONTHS AND UNDER 2 YEARS
1, R. C. Vickie's Princess, Ralph J. Crawford; 2, Pallas Mamie, Boyd Bishop; 3, R. C. Melissa's Honey, Cecelia A. Crawford.

COW, 2 YEARS AND OVER
1, Pen-Acres Sparkle, G. Larry Penrose; 2, Fair View L. Jenny, John W. Chandler; 3, Vista's Vickie, Ralph J. Crawford.

JUNIOR 4-H SHOWMAN
Linda Erb, Jefferson.

SENIOR 4-H SHOWMAN
G. Larry Penrose.

FFA SHOW

CHAMPION FEMALE
Daybreak D. Dolores, Delbert D. Erb, Albany.

CHAMPION FFA SHOWMAN
Delbert D. Erb.

Northwestern Illinois Field Day and Type School

BY MAX L. DAWDY

MR. AND MRS. HUGH E. POWELL and son Fred were gracious hosts to the first annual field day and type school of the Northwestern Illinois G. B. A. at their beautiful Pinehurst Farms,

Rockford, Ill., on June 2. Members and guests totaled about 175. Pinehurst Farms, Inc., located on the western boundary of Rockford, is the location of the Pinehurst Farms milk plant operation and Guernsey herd, the present herd having started about 1949. The beautiful facilities of Pinehurst Farms, and the wonderful hospitality of the Powells, provided a successful day for all those in attendance.

Among those attending the event were J. D. Milliken, Princeton, president of the Illinois G. B. A., W. H. Odlum, Roselle, vice-president, and chairman of the Illinois G. B. A. Milk Sales Committee and member of the GOLDEN GUERNSEY Council, and Joseph Heitzler, Prophetstown, president of the North Central Association.

Hugh Powell welcomed the group to the field day, and George Campbell, secretary of the state association, and Max Dawdy, The American Guernsey Cattle Club representative, acted as joint masters of ceremonies for the type school and judging contest. Prof. J. G. Cash, University of Illinois, was official judge. Mr. Powell awarded prizes to the winners of the contest as follows: Junior division for girls, Elizabeth Lyford, Belvidere, and Patty Reed, Elizabeth; junior division for boys, Gary Cohrs, Tiskilwa, and James Anderson, Rockford; senior division for ladies, Mrs. Raymond Bleakley, Elizabeth, first, and Mrs. Henry Wiersema, Morrison, runner-up, and in the men's senior division, John Cohrs, Jr., Tiskilwa, father of the junior winner, nosed out Rolf Vogen, farm advisor, Elizabeth, by four points to win. Diann Dennis, Amboy, was the recipient of an attendance prize determined by drawing. Winners in the junior division were also given Guernsey T-shirts.

Following the judging contest, Fred Powell reviewed the breeding program while parading some of the individuals in the herd. The senior herd sires are Coldspring's Noble's Dude, a bull with exceptional scale and quality, that now has 10 daughters in the herd, and is by Coldspring's Romulus Noble and out of Dotty of West Side Farm, the national class leader, and Llan Fair Count's Earl, that has 25 daughters at Pinehurst. He is by Coldspring's Beauty's Count and out of Coldspring's Noble's Vanity, 17369—745—Sr4—365C—3x, and classified Excellent in 1947. The present junior herd sire, Pinehurst Noble Baron, is a son of Coldspring's Noble's Dude and Osborne Hill Baron's Marian, 10272—498—Sr2—305—3x, a daughter of Hominy Hill Baron. The remainder of the day was spent inspecting the herd and the milk operation.

Officers of the Northwestern District Association are Fred Powell, president; Ray Lee Heidenreich, vice-president, and Charles E. Vanderheyden, secretary-treasurer.

Intermountain Dairy Cattle Congress

BY ELMER J. MEADOWS

THE Eighth Annual Intermountain Dairy Cattle Congress was held at Idaho Falls, Idaho, on June 1 and 2. All breeds were well represented with quality animals, the three major breeds having about the same number of entries.

Guernseys were judged by Dr. A. O. Shaw, Washington State College, Pullman. Dr. Shaw's placings and explanations were well received by the exhibitors and large ringside.

The bull show was small, with Ernest Escott, Shelley, showing his two-year-old bull, Meadow-Gold Imperial Slogan, to senior and grand championship. Charles M. Groom, Idaho Falls, and Ernest Escott, exhibited the junior and reserve champion, Ernola Clara's Alloy, the first place senior yearling.

Meadow-Gold Imperial Slogan, senior and grand champion bull at the Intermountain Dairy Cattle Congress, owned by Ernest Escott and Sons, Shelley, Idaho.

Ernola Bond's Clarabelle, senior and grand champion female at the Intermountain Dairy Cattle Congress, owned by Ernest Escott.

In the female division, competition was keen throughout. Ernola Bond's Clarabelle, owned by Ernest Escott, won senior and grand championship. She was the first place three-year-old cow, winning over the aged cow, Valmere Quaint, also owned by Mr. Escott; Fern Lane Cleomine, the four-year-old shown by Gene Bodily, Idaho Falls, and St. Clair Ace's Harriet, exhibited by St. Clair Farm, owned by Dwight and Margaret Disney, Idaho Falls.

In the junior division, Charles M. Groom won junior championship on his senior calf entry over the junior calf, Lemhi Cavalier's Dolly, owned by Harold Gilpin, Salmon, Westlynn Royal Zona, the junior yearling, owned by Dennis Bodily, and the senior yearling, St. Clair Actor's Poppy, exhibited by St. Clair Farm.

Ernest Escott, Shelley, was chairman of the Executive Committee for the show, and with the other committee members is to be congratulated upon the fine show held each spring for juniors as well as adult breeders. The business men of Idaho Falls co-operate fully in making the show possible and attractive to all the farmers in the Upper Snake River Valley. The show was concluded with a banquet for the exhibitors and others interested. Dr. Shaw was the principal speaker.

Following is a list of awards:

SENIOR AND GRAND CHAMPION BULL
Meadow-Gold Imperial Slogan, Ernest Escott and Sons, Shelley.

JUNIOR AND RESERVE CHAMPION BULL
Ernola Clara's Alloy, Charles M. Groom, Idaho Falls, and Ernest Escott.

SENIOR AND GRAND CHAMPION FEMALE
Ernola Bond's Clarabelle, Ernest Escott.

RESERVE GRAND CHAMPION FEMALE
Valmere Quaint, Ernest Escott.

JUNIOR CHAMPION FEMALE
Entry, Charles M. Groom.

BULL CALF, UNDER 12 MONTHS
1, Entry, Ernest Escott; 2, Ernola Slogan's Loyal, Lorenzo Matson, Lorenzo.

BULL, 1 YEAR AND UNDER 18 MONTHS
1, Aldahome L. Beacon, Edward Bodily, Idaho Falls.

BULL, 18 MONTHS AND UNDER 2 YEARS
1, Ernola Clara's Alloy, Charles M. Groom and Ernest Escott.

BULL, 2 YEARS AND OVER
1, Meadow-Gold Imperial Slogan, Ernest Escott and Sons.

HEIFER CALF, UNDER 6 MONTHS
1, Lemhi Cavalier's Dolly, Harold Gilpin, Salmon; 2, Entry, St. Clair Farms, Idaho Falls; 3, Entry, Ernest Escott.

HEIFER CALF, 6 MONTHS AND UNDER 12
1, Entry, Charles M. Groom; 2, Tony's Triumphant Marion, Gene Bodily, Idaho Falls; 3, St. Clair Actor's Dixie Belle, St. Clair Farm.

HEIFER, 1 YEAR AND UNDER 18 MONTHS
1, Westlynn Royal Zona, Dennis Bodily, Idaho Falls; 2, Warm Spring A. Dart's Maria, Beverly J. Gilpin, Salmon; 3, Lemhi A. Dart's Chime, Harold Gilpin.

HEIFER, 18 MONTHS AND UNDER 2 YEARS
1, St. Clair Actor's Poppy, St. Clair Farm; 2, Lemhi Wistar's Babs, Harold Gilpin; 3, Ernola Bonds Dot, Ernest Escott.

COW, 2 YEARS AND UNDER 3, Not in Milk
1, Fern Lane Celia, Beverly J. Gilpin; 2, St. Clair Actor's Gloria, St. Clair Farm; 3, London Valor Quality, Ernest Escott.

COW, 2 YEARS AND UNDER 3, in Milk
1, St. Clair Ace's Harriet, St. Clair Farm; 2, Ernola Bond's Luella, Ernest Escott; 3, Idagem Commander's Pecan, Beverly J. Gilpin.

COW, 3 YEARS AND UNDER 4
1, Ernola Bond's Clarabelle, Ernest Escott; 2, Ernola Bond's Lady, Carolyn Escott, Shelley; 3, St. Clair Ace's Princess, St. Clair Farm.

COW, 4 YEARS AND UNDER 5
1, Fern Lane Cleomine, Gene Bodily; 2,

Ernola Noble's Rosette, Ernest Escott; 3, St. Clair Cain's Primrose, St. Clair Farm.

COW, 5 YEARS AND OVER

1, Valmere Quaint, Ernest Escott; 2, St. Clair Ensign's Paula, St. Clair Farm; 3, Magnolia Myrtle of Golden Lawn, St. Clair Farm.

JUNIOR GET OF SIRE

1, St. Clair Farm on get of Prestdale Phyl's Actor; 2, Ernest Escott on get of Western Glow Bond O'War.

SENIOR GET OF SIRE

1, Ernest Escott on get of Western Glow Bond O'War.

PRODUCE OF DAM

1, Ernest Escott on produce of Royal Lue of Jusamite; 2, St. Clair Farm on produce of Idacrest Phyllis.

THREE BEST FEMALES
Bred and Owned by Exhibitor

1, Entry, St. Clair Farm; 2, Entry, Ernest Escott.

DAIRY HERD

1, Entry, Ernest Escott; 2, Entry, St. Clair Farm.

BEST UDDERED

1, Ernola Bond's Clarabell, Ernest Escott; 2, St. Clair Ace's Harriet, St. Clair Farm; 3, Ernola Bond's Lady, Carolyn Escott.

COUNTY HERD

1, Bonneville County.

Linn-Benton Dairy Show

BY ELMER J. MEADOWS

THE annual Linn-Benton County, Ore., Dairy Show was held in Albany on June 7 and 8. The three major breeds were well represented with good quality animals. Walter J. Nelson, Linn Valley Farm, Albany, exhibited the champion bulls. For senior and grand champion, Mr. Nelson won with Nyala Julia's Monarch, a three-year-old, and his junior champion was Linn Valley M. Barbara's Rascal.

In the female division, Judy Ann Henderson, Albany, showed both the senior and grand champion female as well as the junior champion. Judy Ann is a 4-H Club girl who won the grand championship with Marvel Ann of Linn Valley, while her junior yearling, Hope Marietta Jewels, won the junior championship.

Ed Blinkhorn, Agricultural Representative of the First National Bank of Portland, Oregon City Branch, judged the open classes as well as the junior division. Much of the credit for a successful show was due to the untiring efforts of Ted Sidor, County Extension Agent, Albany, and Walter J. Nelson, president of the Linn-Benton County Guernsey Cattle Club.

Following is a list of awards:

SENIOR AND GRAND CHAMPION BULL

Nyala Julia's Monarch, Walter J. Nelson, Albany.

JUNIOR CHAMPION BULL

Linn Valley M. Barbara's Rascal, Walter J. Nelson.

SENIOR AND GRAND CHAMPION FEMALE

Marvel Ann of Linn Valley, Judy Ann Henderson, Albany.

JUNIOR CHAMPION FEMALE

Hope Marietta Jewels, Judy Ann Henderson.

BULL CALF

1, Entry, Judy Ann Henderson.

YEARLING BULL

1, Linn Valley M. Barbara's Rascal, Walter J. Nelson.

BULL, 3 YEARS OLD

1, Nyala Julia's Monarch, Walter J. Nelson.

HEIFER CALF, UNDER 6 MONTHS

1, Entry, Bill Cooley, Albany; 2, Entry, Arnold Halloway, Albany; 3, Entry, A. Earl Hite and Son, Albany.

HEIFER CALF, 6 MONTHS AND UNDER 12

1, Julia Anne's Ivy Wanda, Marilyn Chandler, Albany; 2, Entry, Walter J. Nelson 3, Entry, A. Earl Hite and Son.

HEIFER, 1 YEAR AND UNDER 18 MONTHS

1, Hope Marietta Jewels, Judy Ann Henderson; 2, Monarch's Supreme Daisy, Ellison Chandler, Albany; 3, Babs Duchess, Marilyn Chandler.

HEIFER, 18 MONTHS AND UNDER 2 YEARS

1, Elad, D. L. Hampton, Albany.

COW, 2 YEARS AND UNDER 3 (In Milk)

1, Entry, Bill Cooley; 2, Ann Supreme Sue of Linn, Walter J. Nelson; 3, Magnet Supreme Roxann, Walter J. Nelson.

COW, 2 YEARS AND UNDER 3 (Not in Milk)

1, Linn Valley Barber's Dian, Walter J. Nelson; 2, Mello-Lawn Chelva, Ray L. Jenkins, Albany; 3, Knox Butte Dawn's Jingle, A. Earl Hite and Son.

COW, 3 YEARS AND UNDER 4

1, Jewel's Sunday of Linn Valley, Walter J. Nelson; 2, Knox Butte D. Sparkle, A. Earl Hite and Son.

COW, 4 YEARS AND UNDER 5

1, Mello-Lawn Image, Ray L. Jenkins.

COW, 5 YEARS AND OVER

1, Marvel Ann of Linn Valley, Judy Ann Henderson; 2, Hopeful Ann of Linn Valley, Walter J. Nelson; 3, Babs of Linn Valley, Marilyn Chandler.

JUNIOR GET OF SIRE

1, Judy Ann Henderson on get of Nyala Julia's Monarch; 2, Entry, Walter J. Nelson; 3, Entry, Ellison Chandler.

PRODUCE OF DAM

1, Walter J. Nelson on produce of Mary's River Jewel; 2, Judy Ann Henderson on produce of Marvel Ann of Linn Valley.

BEST UDDERED COW

1, Ann Linda Jewels, Judy Ann Henderson; 2, Marvel Ann of Linn Valley, Judy Ann Henderson; 3, Entry, Walter Henderson, Albany.

Butte County Fair

BY A. W. TELFER

JUDGING day in the open classes at the Butte County Fair held in Chico, Calif., saw Ray Gambonini's Old Adobe Ranch entries claim the honors of senior and grand champion bull with Old Adobe Merry Cedric; senior and grand champion cow with Wandamere Windell; junior champion female with Old Adobe Merry Princess Ann, as well as nine firsts out of the 14 classes shown.

Leroy J. Cheda, another Petaluma breeder, showed the junior champion bull, Cheda's Merry Hornet, and placed first in four of the classes with his entries. Irvin L. and Ella O. Little, Gridley, took the remaining first place with their entry in the produce of dam class.

Other northern California Guernsey breeders showing cattle at the Butte County Fair included Curtis Hibdon, Orland; Richard Adams, Gridley; Edwin I. Hobbs, Orland, and Kenneth Matz, Corning.

In the 4-H showmanship class, Guernsey division, held the day before the judging in the open classes, Judith A. Little of Gridley placed first, with second place going to Perry Hibdon, Orland, and third place going to Dick Adams of Gridley. In the first year showmanship class, Guernsey division, Elizabeth Leonard of Chico placed first; Dennis Little, Gridley, placed second, and Connie Passmore, Gridley, placed third.

A great deal of interest was shown by the fair-goers in the booth decorated by the Quality Dairy, GOLDEN GUERNSEY distributor in the Chico, Butte County, area, which displayed interesting promotional material and Guernsey pictures, supplied with the co-operation of the California Guernsey Cattle Club. Free samples of GOLDEN GUERNSEY milk were passed out to the visitors by the Quality Dairy.

Following is a list of awards:

SENIOR AND GRAND CHAMPION BULL

Old Adobe Merry Cedric, Ray Gambonini, Petaluma.

JUNIOR CHAMPION BULL

Cheda's Merry Hornet, Leroy J. Cheda, Petaluma.

SENIOR AND GRAND CHAMPION FEMALE

Wandamere Windell, Ray Gambonini.

JUNIOR CHAMPION FEMALE

Old Adobe Merry Princess Ann, Ray Gambonini.

BULL CALF, UNDER 1 YEAR

1, Cheda's Merry Melvin, Leroy J. Cheda; 2, Old Adobe Merry Norman, Ray Gambonini; 3, Valley Oaks Velmia's Sheik, Irvin L. and Ella O. Little, Gridley.

BULL, 1 YEAR AND UNDER 18 MONTHS

1, Cheda's Merry Hornet, Leroy J. Cheda; 2, Old Adobe Merry Emperor, Ray Gambonini and Everett Sartori, Petaluma; 3, Folly Farm Rosie's Laddie, Irvin L. and Ella O. Little.

BULL, 18 MONTHS AND UNDER 2 YEARS

1, Old Adobe Merry Oliver, Ray Gambonini; 2, Folly Farm Levity Corky, Irvin L. and Ella O. Little.

BULL, 2 YEARS AND OVER

1, Old Adobe Merry Cedric, Ray Gambonini; 2, Cloverdale Lord George, Curtis Hibdon, Orland; 3, Folly Farm Levity Dan, Irvin L. and Ella O. Little.

HEIFER CALF, UNDER 1 YEAR

1, Old Adobe Merry Princess Alice, Ray Gambonini; 2, Cheda's Merry Edith, Leroy J. Cheda; 3, Old Adobe S. Neeta, Raymond R. Gambonini, Petaluma.

HEIFER, 1 YEAR AND UNDER 18 MONTHS

1, Old Adobe Merry Perrita, Ray Gambonini; 2, Old Adobe S. Honey Rose, Ray Gambonini; 3, Old Adobe S. Janice, Ray Gambonini.

HEIFER, 18 MONTHS AND UNDER 2 YEARS

1, Old Adobe Merry Princess Ann, Ray Gambonini; 2, Cheda's Merry Polly, Leroy J. Cheda; 3, Cheda's Merry Lucy, Leroy J. Cheda.

COW, 2 YEARS AND UNDER 3

1, Harmony Acres Ruby, Leroy J. Cheda; 2, Few Acres Levity Millie, Irvin L. Little; 3, Awan of Craig Creek, Edwin I. Hobbs, Orland.

COW, 3 YEARS AND UNDER 4

1, Old Adobe Merry Dellinda, Ray Gambonini; 2, Old Adobe Merry Lily, Raymond R. Gambonini; 3, Commando's Ellen, Edwin I. Hobbs.

COW, 4 YEARS AND UNDER 5

1, Old Adobe Merry Quantity, Ray Gambonini; 2, Jepson's Foremost Rose, Irvin L. and Ella O. Little; 3, Happyholme Heritor's Nylon, Leroy J. Cheda.

COW, 5 YEARS AND OVER

1, Wandamere Windell, Ray Gambonini; 2, Cederquist Rosie Lad, Irvin L. and Ella O. Little; 3, Happyholme Tamerac, Leroy J. Cheda.

GET OF SIRE

1, Ray Gambonini, on get of Fairlawn Hornet's Merrymaker; 2, Curtis Hibdon, on get of Golden Butter Sir William; 3, Irvin L. Little on get of Curtiss Candy Levity Granite.

PRODUCE OF DAM

1, Entry, Irvin L. and Ella O. Little; 2, Edwin I. Hobbs, on produce of Pal Virgie's Ella; 3, Curtis Hibdon, on produce of Charm of Sunny Chore Acres.

YOUNG HERD

1, Leroy J. Cheda; 2, Ray Gambonini; 3, Ray Gambonini.

San Diego County FFA Field Day

BY A. W. TELFER

THE annual field day, sponsored by the Grossmont FFA, was held at the Rocky Home Guernsey Farm, Lakeside, Calif., on May 1, with J. Dyer, FFA instructor from Grossmont High School, in charge. Eight FFA chapters from various parts of San Diego County were represented, and approximately 85 members participated in this event. FFA projects judged during the day included classes of Guernseys, sheep, hogs, Herefords, and chickens.

There were two classes in the Guernsey division, two-year-olds and aged cows, with four in each class. The winning team was the Grossmont Chapter, with Clark Siebrand, Steve Merced and George Wilson making up the team. H. Good, San Diego, was the official judge, assisted by A. Bowman.

The Grossmont team was awarded the silver Guernsey jug perpetual trophy, as well as a model Guernsey cow trophy awarded by the California Guernsey Cattle Club. A. W. Telfer, executive vice-president of the state association, was on hand to make the presentation and congratulate the winners.

The San Diego County FFA Field Day is held annually at the Rocky Home Guernsey Farm and always precedes the state finals at the California State Polytechnic College at San Luis Obispo.

An ample supply of GOLDEN GUERNSEY milk was provided for the visitors by D. W. Buckel of Rocky Home Guernsey Farm. Ice cream was generously donated by Hage's, Ltd., GOLDEN GUERNSEY distributor in the San Diego area.

A. W. Telfer, executive vice-president of the California Guernsey Cattle Club, presenting the model Guernsey cow trophy to the winning team in the Guernsey division at the San Diego County FFA Field Day. The team members are, from left to right, Clark Siebrand, Steve Mercer and George Wilson.

Union, S. C., Show

BY J. L. COCHRAN, County Agent

THIRTY-EIGHT registered Guernsey females were entered in the first Union County, S. C., Guernsey Cattle Club Show, held on June 9 at the Union Fairgrounds. Nine of these animals were shown by 4-H Club members in a junior division of the show. Grand championship went to an aged cow shown by Hill Top Farm, Union, that also showed a senior yearling which was selected as junior champion.

In the junior division, first place winners received $15 and second $12.00. There were no cash awards in the open show.

On exhibit during the show were two national leading dairy cows owned by E. E. Langley of Hill Top Farm. An added attraction to the exhibit was a guessing game of the total production of these cows. Ernest Kerr, Jonesville, had the nearest guess to the 15,782 quarts. Coming second was John Bailes, Bonham, and third was Carl Vinson, Jonesville.

Forty-one Union merchants and individuals contributed financially to the support of the show, which was sponsored by the Union County Guernsey Cattle Club, J. McKissick Jeter, president, and Ivan Byers, secretary, and held in observance of National Dairy Month.

Texas Field Day

BY TIM C. MAIN

THERE were 199 present at the field day held at Bluff View Farm, Dallas, Tex., on April 20. This included 28 teams from 4-H Clubs and vocational agricultural departments. Joseph Adams, Wilgorlan Farms, stayed over after the Texas State Sale and did an outstanding job of introducing the classes, placing them, and giving his reasons.

Four classes of animals were judged, including heifer calves, yearlings, two-year-olds, and aged cows. As each class was brought into the ring, Mr. Adams pointed out what to look for in animals of that age group. The contestants were much interested in his remarks and very attentive. With the large number of teams, there was also plenty of assistance from their leaders.

The noon lunch was provided by Bluff View Farm and included GOLDEN GUERNSEY milk.

As a special feature in the afternoon, Bluff View presented several of their outstanding animals. Gene Ellzey, herdsman, announced the animals over the loud speaker, and Homer Morris, assistant herdsman, presented the animals in the ring.

Winners of the judging contest were as follows: Juniors, 1, Jerry Browder, Carrollton FFA, 2, Bernley Allen, Waxahachie FFA, 3, Edmond Douthit, Caddo Mills FFA, 4, Butch Lusby, Carrollton FFA, 5, Charles Hillin, Seagoville FFA, and 6, Bobby Todd, Trenton FFA; Adults, 1, Bo Chesnut, Fort Worth, 2, G. H. Creel, Grand Prairie, and 3, L. W. Cason, Plano—VA Teacher; Teams, 1, Carrollton FFA, 2, Seagoville FFA, and 3 and 4, a tie, Waxahachie FFA and Princeton FFA.

Southeastern Virginia Meeting

BY ALFRED J. BEAUVAIS

THE Southeastern Virginia G. B. A. met at the Stonewall Hotel, Franklin, with 14 members present. President Larry Sly called the meeting to order. The following committees were named: Program, Gordon Bridges, chairman, S. W. Rawls, Jr., W. Clark Fleming, and W. M. Camp; sales, R. R. Beauvais, chairman, L. S. Smith, R. D. Barham and Dr. Jerome Beller; field day and show, W. L. Young, chairman, Dr. E. L. Irving, C. C. Vaughan III, and all county agents and assistant agents; club reporter, Alfred Beauvais and secretary-treasurer, Virgil Miller.

Dr. E. L. Irving spoke about the new 4-H Dairy Club in Southampton and suggested that Guernsey breeders donate $50.00 towards its support.

Further aid to the dairy club was suggested by Gordon Bridges, who

moved that the Association buy a calf to give to one of the 4-H dairy-minded youngsters. The price to be paid for this calf was not to exceed $250. If the calf is not shown this fall, however, it is to be returned. The 4-H member will own the calf outright after the cow has produced her first calf, regardless of its sex. Should the first calf be a heifer, it will be given to another 4-H member and if the calf is a male, the youngster keeps it.

Merced County, Calif., Dairy Tour

By A. W. Telfer

The Merced County, Calif., G. B. A. held their annual dairy tour on May 22, with the first visit being to the J. L. Moore farm near Livingston. The Guernsey herd at Moore's was inspected and the group was given an opportunity of seeing the animals being fed chopped green feed.

The second visit on the schedule was to the R. P. Mitchell farm near Turlock. The visitors inspected the Mitchell herd and later participated in a judging contest. Two classes were judged, heifers and milking cows.

Hageman Park, on the Merced River, was the next destination where lunch was enjoyed in true picnic style and home-made ice cream was served to the delight of everyone, young and old alike.

The third and last stop on the tour was at the Paul Peterson farm, also near Turlock, where the visitors again took part in judging a class of heifers. The judging concluded the day's activities, with awards being presented to the winners.

The winners of the judging contest in the adult division were: 1, Mrs. Vera Kenney; 2, Larry Peterson, and 3, Mrs. J. P. Brownlie. In the junior division, the winners were: 1, Janice Coulombe; 2, Sandra Kenney; 3, Carolyn Olsen; 4, Jack Coulombe; 5, Robert Christy, and 6, Jimmie Gist. The first and second place winners in the junior division were presented with show halters by the Merced County Guernsey Breeders' Association.

East Central Illinois Type School

By Geo. A. Campbell

Despite tornado warnings in the area, over 150 Guernsey breeders and their friends gathered on June 2 at a twilight Type School at Maple Lawn Farm, home of Mr. and Mrs. Harry Bauer, Loda, Illinois. A four-page pamphlet explaining the breeding program followed at Maple Lawn Farm for the past 20 years, and the complete pedigrees of the three present herd sires (owned jointly with Arthur E. Bauer, brother) were passed out.

Robert McCray, president of the district organization, opened the meeting and introduced George A. Campbell, field secretary of the Illinois G. B. A., who acted as master of ceremonies. The three sires were paraded, and Mr. Campbell pointed out that the herd was founded on daughters of Green Meadow Alert and Dunwalke Dictator, the two bulls that are still influential in many herds in Central Illinois. Following with two more bulls containing Coronation and Langwater blood, Mr. Bauer started an intensive line-breeding program by bringing in a son of Riegeldale Melba's Emory out of Hill Girt Princess Pat. The next herd sire brought in to cross on the daughters of the "Emory" son was Northern Conrad's Wistar, a grandson of Riegeldale Melba's Emory that is by Riegeldale Emory's Conrad and out of Franchester Handy Lily, a Langwater Henchman daughter. The third bull now being used is a son of the first bull out of a great granddaughter of Green Meadow Alert, thus bringing back the Coronation blood.

Prof. Emmett Ormiston, of the University of Illinois, the official judge, commented on the three bulls briefly, then, using the dam of the junior herd sire, illustrated the good qualities we are attempting to build in Guernseys.

Classes of aged cows and three-year-olds were judged, after which judging was halted because of rain.

Mr. Myer, head of the Cissna Park Vocational Agriculture class, kept score of the judging and announced that the highest scoring judges were as follows: Men's division, Orie Roeschley, Roes-MOR Farms, Flanagan; women's division, Mrs. Henry Jenner, Scattered Acres Farm, Ridgefarm, and junior division, Glen Bauer, 12-year-old son of Mr. and Mrs. Arthur Bauer, Cissna Park. The Type School Committee distributed prizes to all winners.

The crowd expressed gratitude to the Bauer's for the fine event planned and to Prof. Ormiston for his participation, and then scampered for the shelter of their cars. Happily, the threatened tornado did not materialize.

Sacramento County Junior Show

By A. W. Telfer

Sacramento County in California had an especially good county fair this year, with the dairy groups stronger than usual. Out of 216 head in the 4-H and FFA Divisions, 34 were Guernseys. Over-all, they were second in breed numbers. This was considered good because of the fact that Sacramento has not been known particularly as a dairy county, nor as a Guernsey county.

In livestock judging, Wendell Jones, of the California Guernsey Cattle Club, was pleased by the fact that the Carmichael 4-H Club, which he sponsors, was high club, with John Columbe, a Guernsey exhibitor, on the team. John showed the first place senior heifer calf, Soldier's Dahlia's Dream. Nancy Goldsmith, of Galt, showed the champion bull, Golden Gate V. Max, a senior yearling. Donald L. Kammerer, of Elk Grove, who exhibited in nearly all the classes, showed the champion female, Butterton Czar's Thersa, as well as the first place junior and senior yearling not in milk, and first senior bull calf. In the groups, he had the top produce of dam and young herd, showing only against Nancy Goldsmith in the latter class. Exhibitors included: Nancy Goldsmith, John H. Columbe, Ray Jones, Donald L. Kammerer, Elizabeth Erman, James Erman, Mike Kenefick, Darlene and Dolores Pearson.

The fair this year moved from its old stand in Galt to temporary quarters on the California State Fairgrounds, with a hope that by next year they will be in their own quarters in Carmichael.

Kansas District Shows

By Tim C. Main

A total of 321 animals were shown in the six spring shows in Kansas from May 4-10. This was one of the best series of shows ever held in the state. They varied in size from 40 to 60 head, and the quality was very good.

W. S. Watson, prominent Ayrshire breeder from Hutchinson, judged all the shows. He was very well received by the Guernsey breeders and really did a top job of placing his classes and giving reasons. Everyone enjoyed watching him line up his classes as they circled, and then pull them into line.

Kansas Guernsey breeders are to be complimented on the fine job they did in bringing animals out and presenting them in the show ring. The breeders appreciated the fine co-operation of the Extension Agents who assisted in making the necessary arrangements, preparing catalogs, and scoring the judging cards.

Chat . . .

Word has been received that Mrs. Ernest McAfee died in March. Mrs. McAfee was the mother of Mrs. Harry Lindstrand, Bluffton, Indiana. Her many friends will regret to learn of her death.

Meridian Dairy Show

By Elmer J. Meadows

The third Meridian Dairy Show was held on the Meridian Fairgrounds, Meridian, Idaho, on June 3 and 4. The first day was for the juniors and the second day all breeds were shown in the open classes. G. C. Anderson, Extension Dairyman, University of Idaho, Boise, placed the open classes in a very pleasing and educational fashion before a large ringside of local dairymen and their families.

The bull show was small and they only had juniors. Leon Fairbanks, LaFair Acres Farm, Boise, won junior championship on the junior yearling, Westlynn Royal Norwyn, owned with Joe Pritzl, Fruitland.

Competition was keen in all the female classes, with Domingo Asumendi and Sons, Nampa, winning senior and grand championship with their first place aged cow, Ubilla Princess Betty, a large cow with great scale, dairy character and good udder. She also won in the special class for cows with records of over 600 lbs. of fat. Reserve grand championship was won by the second place cow in the special class and first place four-year-old, LaFairacres Penny's Pet owned by Leon and Ethel Fairbanks.

Junior championship for females was won by the Fairbanks on their first place senior yearling heifer, LaFairacres Nebr.'s Princess, over the junior yearling, Idacrest T. Ina, and the calf Idacrest T. Helene, both owned by Robert S. Davis, Idacrest Farm, Kuna.

In the junior division, Marlen Pywell, Nampa, was judged the best 4-H Club exhibit judged on excellence of animals, fitting, showmanship and and herdsmanship. For an award he will receive a free trip to the 4-H Club Short Course to be held at Moscow, Idaho, on the University of Idaho Campus. Leon Fairbanks, Boise, was general chairman of the entire show.

Following is a list of awards:

Junior Champion Bull

Westlynn Royal Norwyn, Leon Fairbanks, Boise, and Joe Pritzl, Fruitland.

Senior and Grand Champion Female

Ubilla Princess Betty, Domingo Asumendi and Sons, Nampa.

Reserve Grand Champion Female

LaFairacres Penny's Pet, Leon and Ethel Fairbanks, Boise.

Junior Champion Female

LaFairacres Nebr.'s Princess, Leon and Ethel Fairbanks.

Bull Calf

1, Entry, Leon Fairbanks; 2, Ashmere's Secret's Lucky Boy, W. L. and Florence Hendrix, Meridian; 3, Entry, Leon Fairbanks.

Yearling Bull

1, Westlynn Royal Norwyn, Leon Fairbanks and Joe Pritzl.

Heifer Calf, Under 1 Year

1, Idacrest T. Helene, Robert S. Davis, Kuna; 2, Entry, Mary and Elizabeth Dillon, Caldwell; 3, Triple L Jubilee's Rita, Charles D. Pintler, Wilder.

Ubilla Princess Betty, senior and grand champion female at the Meridian Dairy Show, owned by Domingo Asumendi and Sons, Nampa, Idaho.

Marlen Pywell, Nampa, Idaho, winner of the 4-H Special Award at the Meridian Show, with Robert S. Davis, Kuna, judge of the junior classes.

Heifer, 1 Year and Under 18 Months

1, Idacrest T. Ina, Robert S. Davis; 2, Idahope's Prince's Peavine, Fentress H. Kuhn, Middleton.

Heifer, 18 Months and Under 2 Years

1, LaFairacres Nebr.'s Princess, Leon and Ethel Fairbanks; 2, Ashmere's Secret's Amber, W. L. and Florence Hendrix; 3, Idahope's Prince's Marybeth, Fentress H. Kuhn.

Cow, 2 Years and Under 3
(Not in Milk)

1, Hi-Lawn Abiline, John P. Walradt, Caldwell.

Cow, 2 Years and Under 3
(In Milk)

1, LaFairacres Nebraska's Patsy, Leon and Ethel Fairbanks; 2, Ubilla Ginny Lee, Domingo Asumendi and Sons; 3, LaFairacres Nebraska's Laree, Leon and Ethel Fairbanks.

Cow, 3 Years and Under 4

1, Ubilla Reme, Domingo Asumendi and Sons; 2, Ashmere Duchess, Fred J. and Jean A. Davis, Meridian; 3, St. Clair Ace's Ginger, Gerald Strong, Meridian.

Cow, 4 Years and Under 5

1, LaFairacres Penny's Pet, Leon and Ethel Fairbanks; 2, Ubilla Quetta, Domingo Asumendi and Sons; 3, Hawl Jun Phyl's Melodie, Fentress H. Kuhn.

Cow, 5 Years and Over

1, Ubilla Princess Betty, Domingo Asumendi and Sons; 2, Bonnibell Queen Sally, Leon and Ethel Fairbanks; 3, Lady of Adventurer, Ernest Strong, Kuna.

Junior Get of Sire

1, Robert S. Davis on get of Prestdale's Phil's Troubador, 2, Leon Fairbanks on get of Westlynn Nebraska; 3, W. L. Hendrix and Boyd Hansen on get of Curtiss Candy Colonel's Secret.

Senior Get of Sire

1, Leon Fairbanks on get of Westlynn Nebraska.

Produce of Dam

1, Leon Fairbanks on produce of Cache Meadow Penny.

Three Best Females
Bred and Owned by Exhibitor

1, Entry, Leon Fairbanks; 2, Entry, W. L. Hendrix and Boyd Hansen.

Production Class

1, Ubilla Princess Betty, Domingo Asumendi and Sons; 2, LaFairacres Penny's Pet, Leon and Ethel Fairbanks; 3, Bonnibell Queen Sally, Leon and Ethel Fairbanks.

Breeders Calf Herd

1, W. L. Hendrix and Boyd Hansen.

Kaw Valley Guernsey Show

By Tim C. Main

A total of 45 animals were shown in the individual classes in the Kaw Valley Guernsey Show at Burlington, Kan., on May 4. Top bull was Ransom Alona's Armando, a smooth bull calf born July 23, 1953, owned by Est. W. G. Ransom, Homewood.

In the female classes, the senior and grand champion was Ransom Anolsa's Anoka, a three-year old, owned by Ransom Farm. Junior champion was a heifer calf, Batdorf's Wanda, owned by Mr. and Mrs. Ralph Batdorf, Wellsville.

Champion animal of the junior show was the second place four-year-old cow, Kelcrest Don's Vanity, shown by Elaine Reichard of Homewood. The junior show included classes for calves, heifers and milking cows.

Fifty-six people entered in the judging contest. Top five adults were as follows: 1, W. G. Ransom, 2. Wilbur Brockway, 3, Albert J. Winn, 4, Harold Davis, and 5, Ann Ransom and Wilbur

Ransom Anolsa's Anoka, senior and grand champion female at the Kaw Valley Show, owned by Est. W. G. Ransom, Homewood, Kan.

Ransom Alona's Armando, junior and grand champion bull at the Kaw Valley Show, owned by Est. W. G. Ransom, Homewood, Kan., with Eldon "Shorty" Hoyt at the halter.

ing, tied. Winners in the junior contest were: 1, Eldon Speilman, 2, Kenneth Evans, 3, Robert Douglas, 4, Doyle Reichard and 5, Eugene John.

Following is a list of awards:

JUNIOR AND GRAND CHAMPION BULL

Ransom Alona's Armando, Est. W. G. Ransom, Homewood.

SENIOR CHAMPION BULL

Kelcrest King's Showman, Wayne E. Reichard, Homewood.

SENIOR AND GRAND CHAMPION FEMALE

Ransom Anolsa's Anoka, Est. W. G Ransom.

JUNIOR CHAMPION FEMALE

Batdorf's Wanda, Mr. and Mrs. Ralph Batdorf, Wellsville.

BULL CALF, UNDER 1 YEAR

1, Ransom Alona's Armando, Est. W. G Ransom; 2, Entry, Mr. and Mrs. Ralph Batdorf; 3, Entry, Wayne E. Reichard, Homewood.

BULL, 1 YEAR AND UNDER 18 MONTHS

1, Ransom Adele's Analyst, Est. W. G. Ransom; 2, Midget's Alban of Winnmead, Elmer Williams, Jr., Waverly; 3, Entry, C. C. Schlichter, LeRoy.

AGED BULL

1, Kelcrest King's Showman, Wayne E. Reichard.

HEIFER CALF, UNDER 1 YEAR

1, Batdorf's Wanda, Mr. and Mrs. Ralph Batdorf; 2, Ransom April's Azura, Est. W. G. Ransom; 3, Ransom Augusta's Alexia, Est. W. G. Ransom.

HEIFER, 1 YEAR AND UNDER 18 MONTHS

1, Ransom Suzette's Satanta, W. G. Ransom, Jr., Homewood; 2, Ambie Legion Queen, Kenneth Evans, Ottawa; 3, Entry, Mr. and Mrs. Ralph Batdorf.

HEIFER, 18 MONTHS AND UNDER 2 YEARS

1, Florinda's Sunshine, Vonna Scott, Emporia; 2, Eckman's Daisy's F. Daffodil, Carol L. Johanning, Baldwin; 3, Batdorf's Hilda, Mr. and Mrs. Ralph Batdorf.

COW, 2 YEARS AND UNDER 3

1, Ransom Fairellen's Fanella, Est. W. G. Ransom.

COW, 3 YEARS AND UNDER 4

1, Ransom Anolsa's Anoka, Est. W. G. Ransom; 2, Ann's Alice of Winnmead, Albert J. Winn, Burlington; 3, Ransom Angel's Ardyce, Est. W. G. Ransom.

COW, 4 YEARS AND UNDER 5

1, W. E. R. Farm Bea, Wayne E. Reichard; 2, Kelcrest Don's Vanity, Elaine Reichard, Homewood; 3, Ransom Felicia's Farida, Est. W. G. Ransom.

COW, 5 YEARS AND OVER

1, Ransom Angel's Annella, Est. W. G. Ransom; 2, Ransom Abigail's Alotta, Est. W. G. Ransom; 3, Ransom Bea's Bella, Wayne E. Reichard.

JUNIOR GET OF SIRE

1, Est. W. G. Ransom, on get of Cooper's Victor's Alex; 2, Mr. and Mrs. Ralph Batdorf on get of Cooper's Kandy; 3, Wayne E. Reichard on get of Kelcrest King's Showman.

SENIOR GET OF SIRE

1, Est. W. G. Ransom on get of McDonald Farms Pre Notable; 2, Fred Simmons, Waverly, on get of Rupf's Fawn King.

PRODUCE OF DAM

1, Entry, Est. W. G. Ransom; 2, Entry, Fred Simmons; 3, Wayne E. Reichard on produce of W. E. R. Farm Bea.

BEST UDDERED COW

1, Ransom Anolsa's Anoka, Est. W. G. Ransom; 2, Ann's Alice of Winnmead, Albert J. Winn; 3, Batdorf's Wanda, Mr. and Mrs. Ralph Batdorf.

DAIRY HERD

1, Est. W. G. Ransom; 2, Wayne E. Reichard and Family; 3, Fred Simmons.

Kelcrest Don's Vanity, champion of the Kaw Valley Junior Show, owned and shown by Elaine Reichard, Homewood, Kan.

THREE BEST FEMALES

BRED AND OWNED BY EXHIBITOR

1, Entry, Est. W. G. Ransom; 2, Entry, Wayne E. Reichard and Family; 3, Entry. Albert J. Winn.

Northeast Kansas Guernsey Show

BY TIM C. MAIN

FORTY animals were shown in the individual classes in the Northeast Kansas District Show at Effingham on May 5. W. S. Watson, prominent Ayrshire breeder from Hutchinson, judged the show.

Hershberger Aristocrat Valor, junior and grand champion bull at the Northeast Kansas Show, owned by Harvey Buehler, Mayetta, Kan.

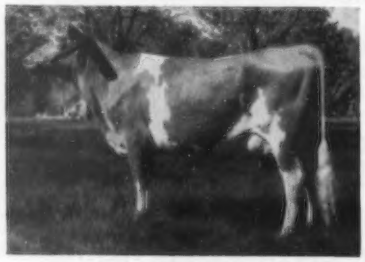

Sunrise Lassies K. Lela, senior and grand champion female at the Northeast Kansas Show, owned by Perry H. Lambert and Max Dickerson, Hiawatha, Kan.

Mac-Albs Belinda Lou, grand champion of the Northeast Kansas Junior Show, owned and shown by Vera Lee McGinnis, Valley Falls, Kan.

Senior and grand champion female was the nice three-year-old, Sunrise Lassies K. Lela, owned by Lambert and Dickerson, Hiawatha. Junior champion was an outstanding heifer calf, Vansdale Hightime's Graceful, owned by Keith W. Van Horn, Sabetha. Junior and grand champion bull was Hershberger's Aristocrat Valor, recently purchased in the E. D. Hershberger dispersal at Newton by Harvey Buehler, Mayetta.

In the junior show, top honors went to Mac-Albs Belinda Lou, an aged cow owned and very capably shown by Miss Vera Lee McGinnis, Valley Falls. There were 10 animals shown in the junior show.

Forty-five people entered the judging contest, with C. W. Vetter, County Agent, and John Means, Club Agent, in charge.

The winners were: 1, Harvey Buehler, Mayetta, 2, Mrs. Harvey Buehler, Mayetta, and 3, Lloyd McGinnis, Valley Falls.

Following is a list of awards:

JUNIOR AND GRAND CHAMPION BULL

Hershberger Aristocrat Valor, Harvey Buehler, Mayetta.

SENIOR AND GRAND CHAMPION FEMALE

Sunrise Lassies K. Lela, Perry H. Lambert and Max Dickerson, Hiawatha.

JUNIOR CHAMPION FEMALE

Vansdale Hightime's Graceful, Keith W. Van Horn, Sabetha.

BULL CALF

1, Vansdale Model's Victor, Keith W. Van Horn; 2, Hunnicrest Model's Keith, Donald C. Hunnicutt, Sabetha; 3, Entry, Walter Wohletz, Effingham.

YEARLING BULL

1, Hershberger's Aristocrat Valor, Harvey Buehler.

BULL, 2 YEARS AND OVER

1, Sunrise Arlene's P. Atlas, Perry H. Lambert and Max Dickerson.

HEIFER CALF, UNDER 12 MONTHS

1, Vansdale Hightime's Graceful, Keith W. Van Horn; 2, Vansdale Hightime's Gala, Keith W. Van Horn; 3, Meadow Lark M. V. Jean, Walter Wohletz.

HEIFER, 1 YEAR AND UNDER 18 MONTHS

1, Entry, Walter Wohletz; 2, Golden Ridge Blue Belle, Darold J. Buehler, Mayetta; 3, Moser's Mony's T. Martha, Jane Moser, Powhattan.

HEIFER, 18 MONTHS AND UNDER 2 YEARS

1, Sunrise Toots P. Twinkle, David Lee Dickerson, Hiawatha; 2, Entry, Walter Wohletz; 3, Vansdale Beacon's Gem, Keith W. Van Horn.

COW, 2 YEARS AND UNDER 3

1, Sunrise Sara's P. Sheila, Perry H. Lambert and Max Dickerson; 2, Vansdale Model's Roda, Keith W. Van Horn; 3, Sunrise Celia's P. Cindy, Perry H. Lambert and Max Dickerson.

COW, 3 YEARS AND UNDER 4

1, Sunrise Lassies K. Lela, Perry H. Lambert and Max Dickerson; 2, Mac-Alb Becky Lou, Vera Lee McGinnis, Valley Falls; 3, J. D. Phillips' Anna, Mrs. Lloyd McGinnis, Valley Falls.

COW, 4 YEARS AND UNDER 5

1, Vansdale General's Esther, Keith W. Van Horn; 2, Sunrise Dimples' C. L. Duchess, Perry H. Lambert and Max Dickerson.

(*Please turn to page 1058*)

Sales...

Alabama State Sale

By Ballard K. Bennett

The 13th annual consignment sale sponsored and managed by the Alabama Guernsey Cattle Club was held at the J. C. Sargeant Farm, just north of Calera, on June 2. An even 40 head sold for a total of $7,840 to average $196.00. One bull did not sell as no bids were received on this particular consignment.

Top of the sale was a four-year-old cow, Hamilton County Noble Karriett, consigned by the William L. Bork Memorial Hospital, Chattanooga, Tennessee. She brought $390 from J. A. Walton, Siluria. Second top of the sale was Cotaco Melba's Maxim Supreme, consigned by Herman F. Bailey, Somerville, and purchased by Joe C. Sargeant, Jr., Birmingham, for $365. Third top was a bred heifer, Henslee Farms D. Flower, that brought $340 from E. F. Randall, Marion Junction. She was consigned by E. B. Henslee, Kingston Springs, Tennessee.

Four bulls were sold with the top being Hamilton County Free Prince, consigned by the County Hospital. He brought $220 from O. J. Pardue, Birmingham.

The sale was dominated largely by heifers, 10 of which were limited to bidding from junior breeders. When the sale is analyzed, it was a rather uniform sale with a few soft spots. The men who did the selling were Tom McCord, auctioneer from Montgomery, and Ralph Coarsey, Trion, Ga., who read the pedigrees. C. Ed Teague, of the Montgomery Chamber of Commerce, and O. H. Bowden, T. C. I. Farm Products Agent, Birmingham, worked the ring. Walter Baker, secretary of the Alabama Guernsey Cattle Club, and Mrs. Allan Poe clerked the sale.

Following is a list of animals selling for $250 or more:

W. M. Clark, Agent, Columbia, Ala.
- Riegeldale Maximost Lettie $270
- Edgewood Lucky Anna 260

Dr. C. J. Donald, Fairfield, Ala.
- Overhill F. Rose Marie 250

Joe Hall, Agent, Montgomery, Ala.
- Mo-La-Jac Etta 310

J. T. Morton, Cropwell, Ala.
- Station Camp's Carlyn 300

E. F. Randall, Marion Junction, Ala.
- Nejasco Playmate's Cherie 255
- Henslee Farms D. Flower 340

Joe C. Sargeant, Jr., Birmingham, Ala.
- Cotaco Melba's Maxim Supreme 365
- Henslee Farms Pren-etta 250

J. A. Walton, Siluria, Ala.
- Hamilton County Noble Karriett 390

81st Special Guernsey Sale

By William H. Juzi

Eleven consignments from Wyno Farms, Muncy, Pa., to the 81st Special Guernsey Sale drew the special attention of those attending this night event. The 63 head offered sold for $13,030, an average of $206.83.

Wyno Beau's Celeste, with 14130—645—Jr2—365—3x, a daughter of Coldspring's Hardwick Beau, and heavy in calf to McDonald Farms Pre Statesman, topped the sale at $600. She was purchased by Henry H. Carter, Rockville, Md., who bought six other Wyno consignments, which made him high buyer with seven head for a total of $1,990. George Knight, Darlington, Md., was the contending bidder, buying the second high animal in the sale for $550, Spring Knoll Baron's Jess, also a Wyno Farm consignment.

The sale was manged by the Pennsylvania G. B. A., with William H. Juzi reading the pedigrees, Walter Dupes, Elizabethtown, the auctioneer, assisted in the ring by the fieldmen of the Association.

Following is a list of animals selling for $250 or more:

James Bucher, Palmyra, Pa.
- Willowmere His Ghengis (Bull) $310
- Maywood C. Maria 350
- Midhurst Alma 280

Henry H. Carter, Rockville, Md.
- Wyno Beau's Fantasy 250
- Wyno Dean's Minerva 425
- Wyno Beau's Celeste 600

Clarence H. Harnish, Lancaster, Pa.
- Brighton Farms Hazel & Calf 305

Willis G. Herr, Lancaster, Pa.
- Lauxmont Dearly Beloved 260

Thomas Hibbert, Chester, Pa.
- Calder Farm M. Jewel & Calf 275

George Knight, Darlington, Md.
- Spring Knoll Baron's Jess 550
- Wyno Beau's Faith 250

William M. McCulloch, Shippensburg, Pa.
- Lauxmont Financier's Bother 300

O. G. Ready, Bel Air, Md.
- Thorncroft King's Beauty 250

Layton L. Rohrer, Oxford, Pa.
- Maywood C. Jasmine 275

Dr. John Rosen, Gardenville, Pa.
- Lauxmont Financier's Moola 255

J. Rohrer Witmer, Willow Street, Pa.
- Applebrook Viceroy's Dawn 330

Finger Lakes Junior Club Sale

By John A. Sims

The annual sale of purebred Guernsey heifer calves to junior project members was held under sponsorship of the Finger Lakes G. B. A. on June 4 at Emerson Park, Auburn, New York. This sale is one of the highlights of the association's annual program, and the quality of calves offered has been proved in the show ring, at the pail, and in the transmitting ability by those purchased in previous sales.

Nine calves were selected for this year's sale by selection chairman Paul Fleming, Cortland, and his committee, Ray Alexander, Union Springs, and Royce B. Zogg, Liverpool. They were of uniformly good quality, which attests to the good job done by the selection committee, and is likewise high commendation for the breeders who offered them for this worth while program.

The nine head, including eight senior calves and one junior calf, brought a total of $1,360, or an average of $151.11 per head. Top price of $215 was paid by Gary Zogg, Liverpool, for Lerson Lawn Select Goldie, consigned by William M. and Lillian V. Emerson, Lerson Lawn Farm, Sennett.

Clint Searles, of the Harris Wilcox sales organization, Bergen, was the auctioneer, and John A. Sims, of the State Guernsey Co-op., prepared the catalog and read the pedigrees.

Following is the sales list:

Paul Baker, Auburn, N. Y.
- Wandering Brook Ona C. $145

Gerald Boyd DeHart, Jr., Cortland, N. Y.
- Seqstar's Gem of Barrett Farms 205

Jerry Halicy, Scipio Center, N. Y.
- Ripley Farms Flo 85

Clara M. Kenney, Jordan, N. Y.
- Ridgeway Gay Duchess 125

William Kenney, Jordan, N. Y.
- Win-on-a Farms Daniel's May 150

Francis W. Neville, Groton, N. Y.
- Greystone Arabian Princess 110

Roland Ripley, Cortland, N. Y.
- Hurricane's Red-Wing 120

David Gene Zogg, Liverpool, N. Y.
- McDonald Farms Miss Tomboy 205

Gary Zogg, Liverpool, N. Y.
- Lerson Lawn Select Goldie 215

Fresno Guernsey Futurity Sale

By Victor Gray

The Eighth Annual Fresno Guernsey Futurity Sale was held at the Fairgrounds, Fresno, Calif., on June 5. The 34 heifers consigned by 27 breeders of California and Arizona brought $8,280, an average of $243.53. The 20 bred heifers averaged $280 and the 14 open heifers averaged $191. Although the average was down some from the sale of two years ago, the committee was pleased to note that at least four new breeders were started, and that most of the heifers went into herds that are just being built up. This is as it should be for a promotional sale such as the Futurity Sale.

Adohr Farms, Camarillo, consigned the top heifer, Adohr Hornet's Clarise, a daughter of Franchester King's Hornet and out of Sunny Acres Supreme Clara. She sold to Martin Shafer, Fowler, for $675. Second high, and also selling to Martin Shafer, was Sunny Acres Ornate's Arline, a daughter of McDonald Farms High Ornate and out of Happyholme Elena. "Arline" was consigned by Fred Beck, Chatsworth, and sold for $500.

Martin Shafer was the high buyer with two head at $1,175, while Tommy Martin, Northridge, took four head for $1,025, and a new breeder, Clarence Reding, Fresno, took home three head for $675.

The sale was sponsored by the Fresno Guernsey Cattle Club and managed by the Western Guernsey Service. The cattle were selected by Floyd Suglian and Martin Shafer, who acted as a sale committee for the Fresno Club, and the Western Guernsey Service. R. E. Stanley, Paramount, was the auctioneer, and C. W. "Jack" Robinson read the pedigrees with Vic Gray working the ring. Mrs. Margret Doty and Mrs. Leonard Frame clerked the sale, with Wendell Jones, of the California Guernsey Cattle Club, and Bob Selkirk, Fresno State College, passing the slips.

Following is a list of animals selling for $250 or more:

George H. Clever, Tracy, Calif.	
Goldkist Lad's Joyous	$310
Dorella Pans Linnet	410
H. J. and J. S. Lewis, Oakdale, Calif.	
Valley Oaks Chic Fleurette	385
Tom Martin, Northridge, Calif.	
Bengs-Best Valor's Clara	300
Sans Souci Norene	335
Sans Souci Bernice	260
Richard Orisio, Eaukena, Calif.	
Cityedge Master Rhondma	250
Clarence Reding, Fresno, Calif.	
Lone Palm Annie and Heifer Calf	295
Clark H. Reed, Fresno, Calif.	
Kenholme's Princess Prim	310
Martin Shafer, Fowler, Calif.	
Adohr Hornet's Clarise	675
Sunny Acres Ornate's Arline	500
Henry Sterk, Artesia, Calif.	
Butterton Warrior's Jewel	250
San Carlos M. Pat	410

Shoemaker Guernsey Dispersal

By William H. Juzi

J. L. Shoemaker, Hagerstown, Md., offered his 143 Guernseys at public auction at the farm on June 8. The herd consisted of 83 purebreds, the balance grades. The sale was very well attended and bidding was fast. The 83 purebreds sold for $14,220, an average of $171.33.

Top in the sale was the bull, Antietam Royal Francis, a son of Antietam Royalist out of Bright Lad's Frances Rose, 14535—738—AA, that was purchased for $500 by F. L. Stockslager, Hagerstown. Oskar Stonorov, Phoenixville, Pa., was the contending bidder.

The top female was Rock Hall Anita, that was purchased by Charles W. Knoll, Chambersburg, Pa., for $405.

R. L. Way, Bellefonte, Pa., was high buyer, buying 20 head for a total of $4,180. J. Harlan Frantz, Waynesboro, Pa., was also a heavy buyer selecting 15 bred and open heifers.

The sale was managed by the Pennsylvania G. B. A., William H. Juzi reading pedigrees, Walter Dupes, Elizabethtown, Pa., auctioneer, assisted in the ring by the fieldmen of the Association.

Following is a list of animals selling for $250 or more:

J. Elrose Hartzler, Belleville, Pa.	
Rock Hall Queen	350
Charles W. Knoll, Chambersburg, Pa.	
Rock Hall Anita	405
Robert Smith and Son, Bedford, Pa.	
Rock Hall Adelia	270
Ross T. Snider, New Enterprise, Pa.	
Rock Hall Anitra	320
F. L. Stockslager, Hagerstown, Md.	
Rock Hall B. Princess	300
Rock Hall Faith	250
Antietam Royal Francis (Bull)	500
Charles R. Veach, Bedford, Pa.	
Rock Hall Flora	250
Rock Hall Faye	280
Robert L. Way, Bellefonte, Pa.	
Rock Hall Emmaline	260
Rock Hall Moonbeam	305
Rock Hall Anna	280
Rock Hall Violet	260
Rock Hall Joyce	335
Rock Hall Ivy	305
Rock Hall Francesca	335

Argail Farms Dispersal

A dispersal was held at Glenburnie Farm, Trenton, N. J., on June 9, of the Argail Farms herd, Doylestown, Pa., owned by Arthur A. Bailey, with added consignments from Walter M. Phillips, New Hope, Pa., and five animals from Glenburnie Farm. Sixty-four animals sold for $10,450, an average of $163.28.

Two animals topped the sale, both selling for $410, Allerton Hill Butterfat Dolly, purchased by J. Merton Vansant, Doylestown, Pa., and Bell-Gate's Imp, purchased by Frank Fiore, Annandale, New Jersey.

The sale was managed by the Pate Sales Company Trenton, N. J. with Walter Dupes, Elizabethtonw Pa., as auctioneer, Corey "Buzz" Garey in the ring, assisted by Mildred Baldwin as clerk.

Following is a list of animals selling for $250 or more:

Gordon W. and Flora R. Albrecht, Columbia Cross Roads, Pa.	
Convent's Melissa	$340
Barton Farms, Flemington, N. J.	
Valleyrun Kinsman's Nadine	290
Green Bank Donna	255
Golden Harvest Actor's Juliet	300
Windybrook Swimalong	300
Thomas P. Dickeson, Salem, N. J.	
Pebble Hill Monarch's Bess	305
C. E. Donegan and James T. Christian, Largo, Fla.	
Greenwyck Moon Flower	250
Broad View Tony's Ethel	260
C. L. Dyer, New Hope, Pa.	
Argail L'Aiglon's Bella	300
Frank Fiore, Annandale, N. J.	
Sobelman Farms Empress	280
Bell-Gate's Imp	410
Frederic Peterson, Hopewell, N. J.	
Glenburnie King's Immortal	265
J. Merton Vansant, Doylestown, Pa.	
Stomally Gail's Phoebe	360
Allerton Hill Butterfat Dolly	410
Convent's Bobolink	400

Dairyland Sale

The 15th Dairyland Sale, including the Suno Ahnell Dispersal, was held at the Sales Pavilion, Waukesha, Wis., on June 5. The 61 head offered brought $12,660, an average of $207.54.

Burton Lane's Supreme Ruby, consigned by Oliver M. Burton, Lake Forest, Ill., topped the sale at $495, being purchased by Worthington's, Inc., Jackson, Miss., high purchasers with 12 head at $3,990.

The sale was managed by the Phillips Sales & Pedigree Service, Waukesha, with Robert Seitz as auctioneer and E. C. Phillips reading pedigrees.

Following is a list of animals selling for $250 or more:

Willard W. Bailey, Bristol, Wis.	
Grandvu Royal Mabel	$295
Springdale Nancy Irene	290
C. E. Fruit and Son, Waukesha, Wis.	
Sunset Glow Omar (Bull)	260
Will G. Kunz, Fort Atkinson, Wis.	
Hi-Hopes S. M. Clara	265
Roy Mackie, Pickett, Wis.	
Shoreland Darling	250
Mader Brothers, Germantown, Wis.	
Riverdale Nan's Hector (Bull)	325
Albert Meske, Fort Atkinson, Wis.	
Rosewood S. Hero (Bull)	290
Oscar A. Miller, Black Creek, Wis.	
Rosewood M. Babe	285
Shoreland Millie	300
E. C. Phillips, Mukwonago, Wis.	
Burton Lane Romulus Royal Taft (Bull)	300
Henry Rummler and Son, Watertown, Wis.	
Shoreland Verlinda	255
R. S. Stevens, Prairie View, Ill.	
Pebblebrook K. Blossom	270
Worthington's, Inc., Jackson, Miss.	
Curtiss Candy Proud Debutante	330
Curtiss Candy Proud Pansy	360
Burton Lane's Supreme Ruby	495
Owendale Bomber's Jean	315
Q. O. Main Ermy	310
Ridge View Acres Star's Etta	315

Riverdale Maybelle's Doreen	335
Riverdale's Golden Charm	410
Rosewood M. Mazelle	250
Shoreland Golden Vista	400
Sunset Glow Lila	250

Blue Ridge Sale

By A. M. MacKay

The fifth Blue Ridge Consignment Sale was held at the farm of Roy C. Kinsey, Roanoke, Va., on June 21. Sponsored by the Blue Ridge G. B. A., it was opened with a few brief remarks by the host, Mr. Kinsey, and by Emmert Jefferson, president. The quality of the cattle was quite good, but buyers were not too plentiful. The 45 animals sold for $9,835, an average of $218.56.

Top of the sale was the bred heifer, Gladmor Farms Hi Peer Kitty, at $450. Consigned by Ross M. and Gladys M. Kelly, Smithton, Pa., she was purchased by Charles L. Melenyzer, Belle Vernon, Pennsylvania. Five bulls were sold for an average of $301, the top being Charmel's Hi Peer's Hornet, at $390, consigned by Charles L. Melenyzer.

The sale was managed by the Stewart Rivers Sales Service, Fredericksburg. Walter Dupes, Elizabethtown, Pa., was auctioneer, with Ralph Coarsey, Trion, Ga., reading pedigrees. Mr. Rivers and Richard Chichester took the bids, while Elizabeth Jefferson passed the slips and Mrs. Rivers clerked the sale.

Following is a list of animals selling for $250 or more:

D. R. Allcock, Jr., Rustburg, Va.	
Hill Girt Legacy's Rita	$250
Quinton Blaze's Skylark	350
Bayville Farms, Inc., Norfolk, Va.	
Hill Girt Baron's Naomi	345
Benton's Paul's Bessie	260
W. M. Garst, Roanoke, Va.	
Hill Girt Baron's Artless	345
Dominick Mazzie, Belle Vernon, Pa.	
Charmel's Hi Peer's Victoria	300
C. L. Melenyzer, Belle Vernon, Pa.	
Gladmor Farms Hi Peer Kitty	450
G. W. Palmer, Green Bay, Va.	
McDonald Farms Jolly Trusty (Bull)	375
A. Peachy, Lynnhaven, Va.	
Bayville Southern Champ (Bull)	290
Pinecrest Sanitorium, Beckley, W. Va.	
Turkey Ridge Designer's Herald (Bull)	350
Donald L. Rhodes, Broadway, Va.	
Wilburn High Annette	305
Stewart Rivers, Agent, Fredericksburg, Va.	
Charmel's Hi Peer's Hornet (Bull)	390
T. L. Ross, Montvale, Va.	
McDonald Farms Pre Olivette	350
Henry Thomas, Agent, Cortland, N. Y.	
Robinlawn Neighbor's Pernie	260

Vermont Summer Sale

The first Vermont Summer Sale was held at the Fairgrounds, Rutland, on June 2. The 52 animals sold for $10,685, an average of $205.48, which was exceptionally good due to the large number of very young heifers consigned.

Top animal was a bred heifer, Ideal's Main Stay's Marnetta, consigned by A. D. Pinkham, Wilmington, and purchased by Clifford C. Porter, Cambridge, Vt., for $375. In second place was Howland Jerry's Delphinium, another bred heifer, consigned by Weston Howland, Brattleboro. This animal sold for $340 to John E. Calhoun and Sons, Hoosick Falls, New York.

Two heavy buyers were present from New York State. Ralph J. Schwarz, Golden's Bridge, N. Y., purchased eight head for $2,200, and John E. Calhoun and Sons purchased five head for $1,140. William C. Bliss, St. Albans, Vt., did a good job of holding to the old adage that, "there are more cows in Vermont than there are people," by purchasing seven heifers at the sale. Of the 52 animals sold, 30 stayed in Vermont.

The sale was managed by Seath and Shultz Sales Service, Peterborough, New Hampshire. E. M. Granger, Jr., did the selling, Earl Shultz read pedigrees, Mike Seath worked the ring, Frank Erwin passed the slips, and Mrs. Velma Major clerked the sale. Archie Young, Great Elm Farm, Inc., Dover, N. H., was on hand to do his usual good work, and Tom Shultz filled in as a good lead man.

Following is a list of animals selling for $250 or more:

William C. Bliss, St. Albans, Vt.	
Ideal's Whitman's Cloe	$265
John E. Calhoun and Sons, Hoosick Falls, N. Y.	
Ideal's Marmion's Verda	330
Ideal's Triumph's Candy	255
Howland Jerry's Delphinium	340
Reginald M. and Charles G. Cleveland, Randolph Center, Vt.	
Ideal's Main Stay's Marietta	305
John F. Clute, Ballston Lake, N. Y.	
Locust Grove I. Martha Anne	280
Brigitta	250
L. C. Goss, St. Johnsbury, Vt.	
Ken Karenette	320
E. C. McNally, Lyndonville, Vt.	
Stronghold Butterfly	315
Clifford C. Porter, Cambridge, Vt.	
Ideal's Marmion's Eve	260
Ideal's Main Stay's Marnetta	375
Ralph J. Schwarz, Golden's Bridge, N. Y.	
Ideal's Mariner's Fanny	300
Ideal's Pretores' Floss	285
Big Meadow Charles' Christine	310
Stronghold Loyal Bluebell	295
Langwater C. Edelweiss	335

New State Champions

Arkansas

Sr2 HIR 365C2x — Mulhocaway Butterfat Quill, 8281 pounds milk, 444 pounds butter fat, (672TM). Breeder, L. B. Wescott, Clinton, N. J. Owner, Robert L. Dortch, Scott.

Georgia

Sr3 HIR 305C2x — Riegeldale Ben's Dassel, 7817 pounds milk, 407 pounds butter fat, (610TM). Breeder, Riegel Textile Corporation, Trion Division, Riegeldale Farm, Trion, Ga. Owner, D. L. Cline, Cartersville.

Idaho

9yrs HIR 305C2x — Phonda of Alda, 12619 pounds milk, 606 pounds butter fat, (610 TM). Breeder, H. C. Darrah, Portland, Oregon. Owner, Roy K. Boggs, New Plymouth.

Michigan

Jr4 HIR 365C2x — Langmeadow Cinema, 11416 pounds milk, 638 pounds butter fat, (702 TM). Breeder and owner, Howard H. Colby, Romeo.

New Jersey

Sr3 305C 2x — Fairlawn Actor's Marilyn, 13147 pounds milk, 629 pounds butter fat, (610TM). Breeder, S. L. Katz, Port Chester, N. Y. Owner, Earle B. Hopper, Saddle River.

New York

Jr3 HIR 365C2x — Pond Acre Farm Caenita Ann, 12833 pounds milk, 687 pounds butter fat, (652TM). Breeder, Hugh V. Williams, Sheffield, Mass. Owner, Helen S. Hyland, Craryville.

Jr2 HIR 365C2x — Stever Farm's V. Polly, 8727 pounds milk, 495 pounds butter fat, (730 TM). Breeder and owner, N. F. Stever & Sons, Johnson City.

North Carolina

Jr3 305C 2x — Shoal Falls Princess Nola, 8922 pounds milk, 524 pounds butter fat, (610TM). Breeder and owner, Shoal Falls Farm, Inc., Hendersonville.

Sr4 HIR 365C2x — Twin Brook Majesty Dawn, 7983 pounds milk, 382 pounds butter fat, (730TM). Breeder, Durant Robertson & Son, Hiddenite. Owner, P. B. Blackwelder, Mocksville.

Sr2 HIR 365C2x — Wardhaven Golden Lass, 8272 pounds milk, 428 pounds butter fat, (710TM). Breeder and owner, Ward Snarr, Siler City.

Jr3 HIR 305C2x — Alden's Autocrat, 10211 pounds milk, 524 pounds butter fat, (610 TM). Breeder, M. L. Hoffner, Mount Ulla. Owner, J. R. Haney, Marshville.

Oklahoma

5yrs HIR 305C2x — Beta's Bliss of C. D., 11888 pounds milk, 546 pounds butter fat, (598 TM). Breeder, J. L. Nelson, Wichita, Kans. Owner, Lawton Burton, Lawton.

Oregon

Sr2 HIR 365C2x — Shiloah Proud Rebecca, 9306 pounds milk, 531 pounds butter fat, (688TM). Breeder and owner, Lee & Elsie Allen, Bend.

Pennsylvania

Sr2 305C 2x — Tohickon Creek Hi-Pattie, 10505 pounds milk, 574 pounds butter fat, (610TM). Breeder and owner, Carmen H. Phillips, Ottsville.

Jr3 305C 3x — Sterling's Fawn, 13037 pounds milk, 642 pounds butter fat, (826TM). Breeder and owner, Andrew J. Sordoni, Harvey's Lake.

Rhode Island

Sr4 HIR 305C2x — Law-Will Bright Crocus, 13275 pounds milk, 567 pounds butter fat, (610TM). Breeder, Est. Fred L. Williams, Hope. Owner, Clifford A. McBride, Riverside.

Jr4 HIR 305C2x — Lone Maple Butterfat Classie, 8463 pounds milk, 372 pounds butter fat, (556TM). Breeder, Philip J. & Mabel B. Picard, Feeding Hills, Mass. Owner, R. S. & C. R. Richmond, Little Compton.

South Carolina

Sr4 HIR 365 — Shuler's Jessie, 11837 pounds milk, 617 pounds butter fat, (730TM). Breeder and owner, J. B. Shuler, Holly Hill.

Utah

Sr3 305C 3x — Mari-Mac Vellice's Velvet, 7880 pounds milk, 426 pounds butter fat, (728TM). Breeder and owner, J. Mack Rasband, North Ogden.

Virginia

5yrs 305C 2x — Southampton Maxim's Buttercup, 14225 pounds milk, 753 pounds butter fat, (610TM). Breeder and owner, J. C. Rawls, Franklin.

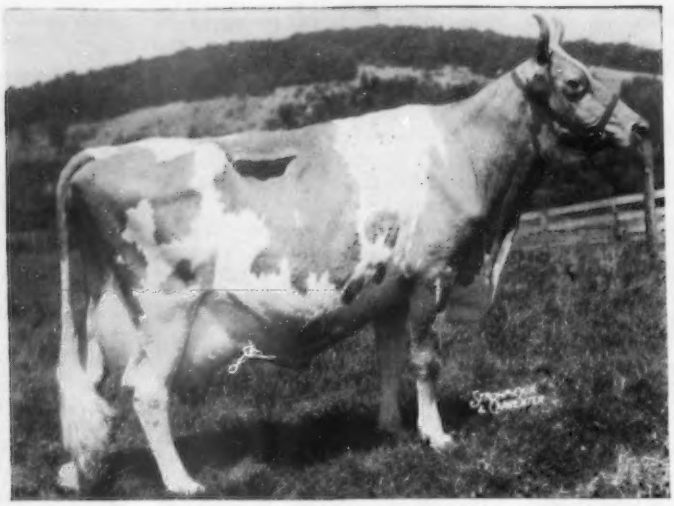

DOUGLASTON LADY AUGUSTA

Born March 14, 1933 ——— Died June 6, 1954

DOUGLASTON LADY AUGUSTA, one of the greatest brood cows of the breed, was laid away on June 6. She was buried in the McDonald Farm cemetery along side of Foremost Prediction, Myhaven King, her daughter "Della," Valleywood Harriet, Green Meads Thelma and Supreme's Janice. She started showing evidence of old age and had a couple of heart attacks, so she was put away at the advanced age of 21 years and 84 days.

K. C. Sly, manager of McDonald Farms, Cortland, N. Y., knew the accomplishments of this great Guernsey better than anyone, for he had been with her most of her life. We will let "K. C." tell her story.

On my way to Douglaston Manor Farm to go to work in 1930, I stopped at Greenacres Farm to visit my friend Charlie Stiles at Moira, New York. While we were looking over his herd I saw a nice uddered, big four-year-old by the name of Greenacres Fairy Fern. Captain Barclay (Captain at that time) had told me that he wanted to buy some cows, so I asked Charlie for an option on Greenacres Fairy Fern until I would have time to get started at Douglaston Manor Farm and have a chance to talk it over with Captain Barclay. We later purchased this cow and took her to Douglaston Manor Farm. Her first calf born for us was a bull that we sold to B. H. Treadwell, Hendershore Farm, Henderson, New York. He was doing no testing, so there were no tested daughters of that bull. Greenacres Fairy Fern was the first cow to be bred to Imp. Financier of Myrtle Place after he came to Douglaston Manor Farm. The result of that service was Douglaston Lady Augusta. After that, Greenacres Fairy Fern had what we know now to be acetonemia, and died.

At the Hilltop-Rockingham Sale in 1935 we had four Imp. Financier of Myrtle Place daughters that were put in "choice and privilege." Mr. McDonald asked me what animals were in that consignment that I would like to take with me. I told him there was a young heifer, Douglaston Charlotte, but she would probably bring a lot of money. She since has proved to be a great brood cow; the dam of Riegeldale Emory's Conrad and several other good sires. She was purchased at that sale by Mr. Riegel. I also told Mr. McDonald there was a big awkward two-year-old in the consignment that probably would not be appreciated that day, and I would like to take her with me. When we put the four daughters of "Financier" in the ring, Imp. Cynosure Sheila was selected first by Mrs. Weyenberg. The next cow, whose name I do not remember, was selected by Mr. Riegel. Mr. McDonald then had the bid with two animals left in the ring and took Douglaston Lady Augusta.

Lady Augusta's first calf was born on July 11, 1935, at Douglaston Manor Farm. If my memory is correct this calf was butchered. She was bred to Foremost Prediction after being purchased by Mr. McDonald and had a male calf on August 24, 1936. This calf, McDonald Farms Ben Hur, was sold to Harold Odell at Rome, New York. When his three full sisters were in milk, we checked back to find what had happened to this bull, and Mr. Odell's report was that due to the shortage of labor he had sold his farm and his herd. The bull weighed a ton when he sold him, and every daughter milked over 9000 lbs. of milk, twice-a-day, in their two-year-old lactation. He was sold by the pound and it was evident that he was sold to the butcher.

The next calf was also by Foremost Prediction, born January 6, 1938. That was McDonald Farms Della that was a member of our show herd for several years. She was first prize three-year-old at the National Dairy Show at Memphis in 1941. With her full sister, McDonald Farms Flute, they twice won the produce of dam class at the National. "Della" made 15700—681—AA and was classified Excellent three times. "Della" produced five daughters and three sons and was finally put away because she had an abcess in her uterus and would never conceive again. One of her sons died at three days of age and one of her daughters died at three months of age. The other two sons are McDonald Farms S. Leader and McDonald Farms Jolly Paragon, both in active service in our herd. The four daughters that lived have all been classified; two are classified Excellent, one Very Good and the other one Desirable. Three of those daughters are now in our herd and the other daughter was sold to Franchester Farms at what was then the record price ($13,500) for a bred heifer. She has since made two very nice records and classified Excellent three times at Franchester Farms. They sold one son for $15,500 and a half-interest in another son for $15,000. They sold one

daughter for $11,500 and another son was sold last year at their sale. Franchester, I believe, has two sons still in their herd. The four daughters that lived are McDonald Farms King's Kella, McDonald Farms Fenella, McDonald Farms S. Orchid and McDonald Farms King's Marella.

Lady Augusta's next calf was born on December 29, 1938. This was the female, McDonald Farms Deressa, that made three records, the highest one being 15959—744—AA. She was classified Excellent in 1947 and 1948, and produced five sons and four daughters. All four daughters were retained in our herd and have all made records. They are McDonald Farms Glory, that made over 700 lbs. and classified Very Good; McDonald Farms King's Julia, that made over 700 lbs. and classified Very Good; McDonald Farms Don's Neressa, that classified Desirable, and McDonald Farms Le Oressa, that classified Very Good in 1954. All five of her sons are still living and in active service. "Deressa" was sired by Valor's Royal Blend.

The next calf was McDonald Farms Elcena, born December 27, 1939. "Elcena" has produced eight daughters and three sons, and is still in the herd. She was a full sister to McDonald Farms Deressa, and classified Very Good in 1947 and 1948.

The next calf was McDonald Farms Flute, born December 5, 1940. "Flute" has produced five sons and four daughters. Her best record is 13661—721 at five years of age. She was also classified Excellent in 1947, 1948 and 1950. Flute's oldest daughter, McDonald Farms King's Keepsake, topped our first sale at $14,500. "Keepsake" classified Very Good and was the dam of McDonald Farms S. Marguerite that sold for $11,750 and topped our 1953 sale. "S. Marguerite" has classified Excellent three times. Flute's second daughter, McDonald Farms S. Music, is going at over an 800-lb. rate this year and classified Excellent in 1954. Her third daughter died when a few days old and her fourth daughter is in our herd at breeding age at the present time.

The next calf was McDonald Farms Gentle, also by Foremost Prediction, and a full sister to "Ben Hur," "Della" and Flute." Gentle's best record is 12646—736 at five years of age, and she classified Excellent four times. "Gentle" has produced four daughters and five sons. Her oldest daughter died of pneumonia at a little over a year of age, and the other three daughters are still in our herd. Gentle's oldest son was sold for $7,700, her second son for $5,000, her third son for $5,600, her fourth son for $11,500, and her fifth son for $5,200.

The old cow's next calf was a male, McDonald's Foremost Prediction, born on November 19, 1942. He was sold as a calf and was repurchased for use in our herd and is still in service here. He has sired two Excellent daughters to date.

The next calf was McDonald Farms Tarbell, born on February 26, 1944. This bull went to Tarbell Farms and is still in active service there. He has sired one class leader daughter to date and many other very good heifers at Tarbell Farms.

The next calf, McDonald Farms Oberland, was born on April 21, 1945. He was sold to Lloyd Ober, Novelty, Ohio. Lloyd later sold a half-interest in him to Welcome-In Farm at Columbus, Ohio, and he was purchased by Mr. Gomeno in the Welcome-In Farm Dispersal. In that sale his son, Welcome-In Clara's Oberland, sold for $25,000. "Tarbell" and "Oberland" were both by McDonald Farms Distinction.

The next calf was a male by McDonald Farms Heritor, McDonald Farms His Laird, born on May 14, 1946. He was used for a short time in our herd and was sold to Willowmere Farms where he is still in service.

McDonald Farms Augusta's Ideal was born on November 3, 1947, and was sold for $8,000 in the 1948 Guernsey Sale to Everett Beaty and Son, where he is getting a great group of daughters.

The old cow's next calf was McDonald Farms High Noble Peer, that was born on December 9, 1948. He was used in the McDonald Farms herd and then went in our 1950 sale, choice not privilege, with his full brother, McDonald Farms High Financier, that was born on December 2, 1949. Mr. Melenyzer took "High Noble Peer" for $21,000, and McDonald Farms High Financier is still in active service in our herd.

The old cow was then bred to her grandson, McDonald Farms S. Leader, and on November 19, 1950, produced McDonald Farms Le Augusta that was sold for $22,500 at seven months of age to Wyno Farms. "Le Augusta" has produced two daughters at Wyno Farms, and is now on test.

Then, on June 9, 1952, "Augusta" again produced a calf by her grandson, McDonald Farms Leader's August, that was sold to George Pollack, Binghamton, N. Y., for $10,200 at our 1953 sale.

That gives her a total of six daughters and 10 sons. The old cow had started showing evidence of her old age and had a couple of heart attacks, so on June 6, 1954, we put her away at 21 years, 84 days of age. She was put at rest on the lawn beside the barn, and a headstone has already been placed at her grave. She was voted fifth among the most influential brood cows of the breed, and for several years had been the only living cow in the list. There are 202 females and 11 herd sires in our herd descended from old "Lady Augusta." Over a period of time, we received over a quarter of a million dollars for the descendants of the old cow through the female line. This does not count progeny of her sons that were sold.

Yellowstone County Montana Field Day and Meeting

By Elmer J. Meadows

Guernsey breeders of Yellowstone County, Mont., held their annual field day on June 12 at the Edna Guernsey Farm, Ballantine, owned by Ed Becker, with Dr. E. A. Keyes, Montana State College Dairy Dept., Bozeman, as judge. Local breeders brought in enough animals for a small show and a judging contest for everyone. In the 4-H Club and FFA Fitting and Showmanship Contest, Bud Banderob, Worden, was first, Delores Weidinger, Ballantine, second, Russ Becker, Ballatine, third, and James Keil, Worden, fourth.

In the 4-H judging contest, Ed Holmes, Billings, was first, and Karen Weidinger and Mora Johannes, Ballantine, tied for second. In the FFA judging contest, Ed Weidinger, Ballantine, and Oliver Ewen, Huntley, tied for first, with Bud Banderob finishing third. In the adult division, Mrs. Herman Becker, Ballantine, won with Rudy Banderob, Worden, and Howard Morton, Hardin, tying for second.

Animals used in the classes were placed as follows: Calf class, Clarence Walters, Billings, first, Ed Becker, second and third; yearling heifers, Rudy Banderob, Worden, first, Herb McLaughlin, Billings, second and third, and Ed Becker, fourth. In the cow division, Ed Becker won first and second, and Rudy Banderob, third and fourth. In the bull division, Herman Becker won first, Rudy Banderob second, Herb McLaughlin third, and Ed Becker fourth.

Local County Extension Agent Gene Coombs, Billings, assisted the Guernsey breeders with arrangements and the day's program and activities. Jack Crumbaker, Billings Dairy, Golden Guernsey distributor, donated $20.00 toward the awards.

The annual meeting of the Yellowstone Montana G. B. A. was held on June 4, with the following officers elected for the coming year: President, H. E. McLaughlin, Billings; vice-president, Fred Grosskop, Billings; secretary-treasurer, Clarence Walter, Billings; directors, Edward Becker, Ballantine, Dan Vogel, Ballantine, and John Mohr, Park City.

Central Kansas Show

By Tim C. Main

A nice showing of 60 Guernseys was made at the Central Kansas District Guernsey Show, Salina. Because a new district was organized in Western Kansas, which took away some that had been showing in the Central District, they expected a smaller show.

Senior and grand champion bull was Seco Forward's Idol, a nice two-year-old shown by L. A. Rose, Salina. Junior championship honors went to a bull calf shown by T. M. Hershberger, Newton.

In the females, senior and grand championship honors went to Bond's Faustello, an extremely dairy type aged cow shown by Mr. Hershberger. Junior champion was B. J.'s O'Intermezzo, a senior yearling owned by Barbara Jane Odgers, Salina.

Brace Rowley, county agent, and Dale Apel, club agent, did a fine job with the judging contest where 42 participated. The following were the winners: Adults, 1, John Boyer, Abilene, 2, Roy Dillard, Salina, 3, Bob Morrison, Salina, 4, E. D. Hershberger, Newton, and 5, Tim Hershberger, Newton; Juniors, 1, Donald Beach, Smokey View, 2, John Carlin, Smokey View, 3, Beverly Callabresi, Willing Workers, 4, Carolyn Beichle, Willing Workers, and 5, Larry Beichle, Willing Workers; Teams, 1, Smokey View, Saline County, 2, Willing Workers, Saline County, and 3, Smokey View, Saline County.

Following is a list of awards:

Senior and Grand Champion Bull
Seco Forward's Idol, L. A. Rose, Salina.
Junior Champion Bull
Entry, T. M. Hershberger, Newton.
Senior and Grand Champion Female
Bond's Faustello, T. M. Hershberger.
Junior Champion Female
B. J.'s O'Intermezzo, Barbara Jane Odgers, Salina.

Bull Calf
1, Entry, T. M. Hershberger; 2, Entry, Erskine S. Robson, Abilene; 3, Entry, Wendell Morrison, Salina.

Bull, 18 Months and Under 2 Years
1, Butterfat Ann's Laddie, Erskine S. Robson.

Bull, 2 Years Old
1, Seco Forward's Idol, L. A. Rose; 2, Hershberger Crusade's Sultan, E. D. Hershberger, Newton, and Wendell Morrison.

Mature Bull
1, Cooper's Inhightime, William H. Odgers, Salina; 2, Actor's Butterscotch King, Wayne Sutton, Manchester.

Heifer Calf
1, Del Morlon Merry Jan, Wendell Morrison; 2, O'Iphire, William H. Odgers; 3, O'L O'Inlue, Lawrence H. Odgers, Salina.

Heifer, 1 Year and Under 18 Months
1, Cee Jay's I'Ogrid, L. A. Rose; 2, Hershberger Viking's Actress, David R. Jones, Salina; 3, Olive's Opal, Erksine S. Robson.

Heifer, 18 Months and Under 2 Years
1, B. J.'s O'Intermezzo, Barbara Jane Odgers; 2, Hershberger Romono's Lass, Wendell Morrison; 3, Richlou Louise's Kathy, Richard M. Ballou, Delphos.

Cow, 2 Years and Under 3
1, O'L Sweet O'Sugar Bush, Lawrence H. Odgers; 2, O'L Joanne O'Janice, Lawrence H. Odgers; 3, Fawn's Fern of C. D., L. A. Rose.

Cow, 3 Years and Under 4
1, Comet's Joan of Elmore, Wendell Morrison; 2, Hershberger Laddie's Louellen, Wendell Morrison; 3, O'Madonna Marie, William H. Odgers.

Cow, 4 Years and Under 5
1, Hershberger Butterfat's Judy, E. D. and R. E. Hershberger; 2, Meadow Lodge Gay Kyrna, Alan Berndt, Simpson; 3, O'L Rosie O'Rita, Lawrence H. Odgers.

Cow, 5 Years and Over
1, Bond's Faustello, T. M. Hershberger; 2, Glencliff A. Olive, Erskine S. Robson; 3, Climax's Daisy's Bonnie, Wayne Sutton.

Junior Get of Sire
1, William H. Odgers on get of Cooper's Inhightime; 2, Wendell Morrison on get of Highland's Moneymaker.

Senior Get of Sire
1, Wendell Morrison on get of M. L. King's Julian; 2, William H. Odgers on get of King of French Creek; 3, Wendell Morrison on get of M. L. King's Laddie.

Three Best Females
Bred and Owned by Exhibitor
1, Entry, Lawrence H. Odgers; 2, Entry, William H. Odgers; 3, Entry, Wendell Morrison.

Produce of Dam
1, Entry, Lawrence H. Odgers; 2, Entry, William H. Odgers; 3, Entry, Wendell Morrison.

Best Uddered
1, B. J.'s O'Intermezzo, Barbara Jane Odgers; 2, Fawn's Fern of C. D., L. A. Rose; 3, Meadow Lodge Gay Kyrna, Alan Berndt.

Junior
Heifer Calf
1, O'L O'Inlue, Lawrence H. Odgers; 2, Entry, Stanley A. Jones, Salina; 3, O'Isabel, David R. Jones.

Yearling
1, B. J.'s O'Intermezzo, Barbara Jane Odgers; 2, Hershberger Viking's Buttercup, Stanley A. Jones; 3, Entry, David R. Jones.

Cows
1, O'L Sweet O'Sugar Bush, Lawrence H. Odgers; 2, O'L Joanne O'Janice, Lawrence H. Odgers; 3, O'Meg Temoc, Barbara Jane Odgers.

Seco Forward's Idol, senior and grand champion bull of the Central Kansas District Show, with L. S. Rose, Salina, owner.

Bond's Faustello, senior and grand champion female at the Central Kansas Show, owned by T. M. Hershberger, Newton.

Wardell Brothers Given Recognition

Albert and Joseph Wardell, Neptune, N. J., received sterling silver awards for having served the milk industry in the state of New Jersey for a period of 54 years. The awards were presented at the June Dairy Month banquet, which was held in the University Commons, Rutgers University, New Brunswick, on July 8.

Albert Wardell beside the Wardell's Dairy milk truck.

Albert Wardell, owner of Wardell's Dairy, has been delivering milk since 1900 and still continues to run a milk route. His brother, Joseph E., has operated a dairy farm for the same number of years. They have worked together all these years, Joseph producing the milk and Albert selling it. Back at the start in 1900, both brothers ran the milk routes, but now that the business has grown, Joseph, along with his son, Clifton, takes care of the farm and the purebred Guernsey herd that produces their Golden Guernsey milk, and Albert, assisted by his two sons, Joseph and Gordon, operates Wardell's Dairy.

They signed a Golden Guernsey contract in March and sold 6,300 quarts that month. In April they delivered 25,048 quarts of Golden Guernsey milk.

South Dakota Goes Guernsey

Dr. Chase Wilson, associate Professor of Dairy Husbandry at South Dakota State College, reports that there are seven dairy husbandry students who are working this summer with Guernseys. The boys are employed as follows: Larry Dennison and Paul Williamson at McDonald Farms, Cortland, N. Y.; Noel Egan and Leo Osbeck at Burton Lane Farm, Lake Forest, Ill.; Bill DeLay at Lakewood Farm, Mundelein, Ill.; Jim Windle at Skyline Farm, Lincoln, Nebr., and Harvey Hamman at Sanfadair Farm, White Bear Lake, Minnesota.

Changes Among the Leaders

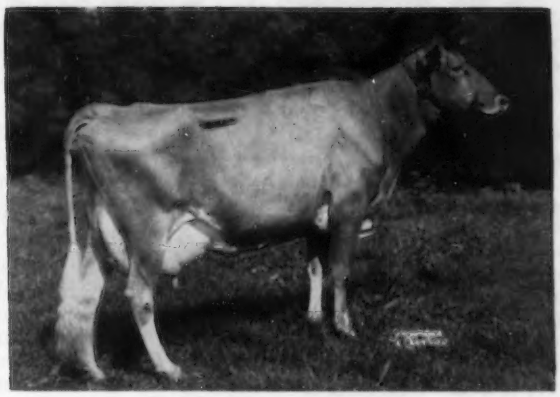

Uwharrie Foremost Affection
16352—728—Jr4—305C—3x

Uwharrie Foremost Affection, Reentry

5th Milk Production

Jr4—305C—3x

FIFTH place in milk production, Jr4—305C—3x, has been taken by Uwharrie Foremost Affection with a record of 16352 lbs. of milk and 728 lbs. of fat. She has two other records of 11978—542—Jr2—365C—3x and 13026—581—Jr3—305C—3x. "Affection" was bred by William S. Cherry, Bristol, R. I., and is owned by MacLean B. Leath, Archdale, North Carolina.

Foremost Hermes is the sire of this new leader. He has 18 P. R. sons and 81 A. R. daughters, one over 900 lbs., eight over 800 lbs., 18 over 700 lbs., 40 over 600 lbs. and 60 over 500 lbs. "Hermes" is a son of Foremost Royal Blend, with 10 P. R. sons and six A. R. daughters. His dam was Foremost Loyalty, 18229—856—CC, that has three A. R. sons and two A. R. daughters.

The dam, Horse Shoe Conrad's Affinity, a milk leader with 19609—803—Jr4—365C—3x, is a daughter of Riegeldale Emory's Conrad, 18 P. R. sons and 64 A. R. daughters, and out of Horse Shoe F. Astor, 20020—871—5yrs—365—3x.

Sire: Foremost Hermes.
Dam: Horse Shoe Conrad's Affinity.
Breeder: William S. Cherry, Bristol, R. I.
Owner: MacLean B. Leath, Archdale, N. C.
Born: Dec. 9, 1948. Calved: Apr. 16, 1953.
Served: Sept. 12, 1953. Calved: June 18, 1954.
Supervised by State College of Agriculture, Raleigh, N. C.
Carried calf 175 days during test.
3 milkings daily. Total milkings 915.

1953	Milk Lbs.	Butter Fat Per Cent	Butter Fat Lbs.
May 6	1743.8	3.92	68.36
June	2029.1	3.95	80.15
July	2022.5	4.07	82.32
Aug.	1942.6	4.26	82.75
Sept.	1736.2	4.32	75.00
Oct.	1680.5	4.72	79.32
Nov.	1478.3	5.01	74.06
Dec.	1371.2	5.02	68.83
Jan. 1954	1196.8	5.06	60.56
Feb.	953.5	5.00	47.68
Mar. 6	198.2	5.00	9.91
Total	16352	4.45	728

Shoal Falls Golden Mary, Reentry

4th Milk Production

3-4—305C—610

SHOAL FALLS GOLDEN MARY takes over fourth place for milk production with her record of 14488—674—3-4—305C—610. She was bred and is owned by Shoal Falls Farm, Inc., Hendersonville, North Carolina.

"Mary" is the first class leading daughter of her sire, Shoal Falls Golden Maxim, two P. R. sons and 15 A. R. daughters. He is a son of Bournedale Golden Steadfast, that sold for $15,000 and has seven P. R. sons and 55 A. R. daughters. His daughters include Afton's Golden Marie, classified Excellent three times, senior and grand champion at the National Guernsey Show twice, and as a seven-year-old produced 15661—819—365—3x, and Afton's Golden Keepsake, Excellent twice, 14165—734—7yrs—365C—3x. Golden Maxim's dam was Fairlawn Maxim's Fantasy, 11716—670—Jr4—365—3x, classified Very Good.

"Mary" comes by her ability to produce honestly being out of Fanning Fields Maxim Mildred that produced 19400—926—5yrs—365C—3x and had a string of creditable records throughout her lifetime. "Mildred" was sired by Riegeldale Majesty's Compliment, six P. R. sons and 28 A. R. daughters. "Compliment" sired a number of productive daughters in the Fanning Fields herd including Shoal Falls Compliment's Reba, that has a class leading fat record of 14387—828—Sr2—365C—3x, and Fanning Fields' Kamile, that produced a class leading record in both milk and fat of 18245—881—Jr3—365C—3x. Mildred's dam was Fanning Fields' Frances, 12196—614—AA, with three A. R. daughters including Fanning Fields' Kathryn, 16820—885—6yrs—365C—3x, and Fanning Fields' Kandia, 18685—826—9yrs—365C—3x.

"Mary" began her record on May 17, 1953, and milked very consistently throughout her lactation, milking 72 pounds on her high day. Elvin Stoudemire, manager of Shoal Falls Farm, milked "Mary" during her lactation. She calved with a bull calf to begin her record and was bred to Shoal Falls Gay Lad and calved on June 21.

Sire: Shoal Falls Golden Maxim.
Dam: Fanning Fields Maxim Mildred.
Breeder: Shoal Falls Farm, Inc., Hendersonville, N. C.
Owner: Shoal Falls Farm, Inc., Hendersonville, N. C.
Born: Jan. 18, 1950. Calved: May 13, 1953.
Served: Sept. 15, 1953. Calved: June 21, 1954.
Supervised by State College of Agriculture, Raleigh, N. C.
Carried calf 183 days during test.
2 milkings daily. Total milkings 610.

1953	Milk Lbs.	Butter Fat Per Cent	Butter Fat Lbs.
May 17	952.2	3.95	37.61
June	1951.9	3.95	77.10
July	1924.8	3.70	71.22
Aug.	1739.6	4.44	77.24
Sept.	1543.6	4.65	71.78
Oct.	1413.3	5.05	71.37
Nov.	1160.9	5.50	63.85
Dec.	1085.7	5.36	58.19
Jan. 1954	1108.9	5.50	60.99
Feb.	1016.1	5.30	53.85
Mar. 17	591.9	5.30	31.37
Total	14488	4.65	674

Rozelyn Marvel Neggie, Reentry

7th Milk Production

Sr3—365C—2x

SEVENTH place in milk production, Sr3—365C—2x, has been taken by Rozelyn Marvel Neggie with a record of 13986 lbs. of milk and 569 lbs. of fat. "Neggie" was bred and is owned by Zweegman Brothers, Lynden, Washington, and has a previous record of 11917—486—Sr2—365C—2x.

Rozelyn V. Marvel, the sire of this new leader, has 12 A. R. daughters including Rozelyn Marvel Lana that has a class leading record in both milk and fat of 13119 lbs. of milk and 671 lbs. of fat, Jr2—365C—2x. He is a son of Charlescote Voyager, three P. R. sons and 10 A. R. daughters including a milk leader, Rozelyn Delia, 14069—745—Jr4—365—2x. Rozelyn Marcella is the paternal granddam and she was classified Excellent and has a record of 16034 lbs. of milk and 776 lbs. of fat in class DD.

"Neggie" was out of Rozelyn Nettie, 11317—538—Jr2—365C—2x, thus making her a double granddaughter of Charlescote Voyager. Her dam was Rozelyn Jeanetta, 11095—636—BB, that has two A. R. daughters.

Sire: Rozelyn V. Marvel.
Dam: Rozelyn Nettie.
Breeder: Zweegman Brothers, Lynden, Wash.
Owner: Zweegman Brothers, Lynden, Wash.
Born: May 6, 1949. Calved: April 15, 1953.
Served: Sept. 4, 1953. Calved: June 5, 1954.
Supervised by State College of Washington, Pullman, Wash.
Carried calf 225 days during test.
2 milkings daily. Total milkings 730.

1953	Milk Lbs.	Butter Fat Per Cent	Butter Fat Lbs.
April 18	557.3	3.40	18.95
May	1794.9	3.40	61.03
June	1788.5	3.75	67.07
July	1811.7	3.70	67.03
Aug.	1582.7	3.70	58.56
Sept.	1277.0	4.54	57.98
Oct.	1052.2	4.19	44.09
Nov.	916.0	4.31	39.48
Dec.	786.5	4.40	34.61
Jan. 1954	747.1	4.79	35.79
Feb.	683.1	5.20	35.52
Mar.	667.2	4.95	33.03
April 17	322.3	4.95	15.95
Total	13986	4.07	569

HIR-365C-2x Division

Thomas Farm N. Floss, Reentry

5th Milk Production

Jr3—HIR—365C—2x

Sire: Memory's Noble.
Dam: Big Maple Fanny.
Breeder: Robert W. Thomas, Frankfort, Ind.
Owner: Robert W. Thomas, Frankfort, Ind.
Born: Nov. 4, 1949. Calved: Jan. 16, 1953.
Served: June 2, 1953. Calved: March 15, 1954.
Supervised by Purdue University Agricultural Experiment Station, Lafayette, Ind.
2 Milkings Daily. Total Milkings: 730.
Began Test: Jan. 19, 1953. Finished: Jan. 18, 1954.

	Milk	Butter Fat		Days On Test
Record:	13056	4.1	541	365

Dairy Science Meeting

By R. D. Stewart

Milton Eisenhower, President of Pennsylvania State College and brother of the President of the United States, introduced Ezra T. Benson, Secretary of Agriculture, who made the keynote address at the annual meeting of the American Dairy Science Association at Pennsylvania State College, State College, Pa., June 22. Many who have heard Secretary Benson speak at other occasions felt that he was at his best before this scientific group. He has been interested in research throughout his life, and expressed his keen appreciation to this group for the approximate 300 suggestions that they had submitted in reply to his request for research in the field of agriculture. In discussing the agricultural program, he shot straight from the shoulder and won the admiration of all. A more detailed report of his address will appear elsewhere in the *Guernsey Breeders' Journal.*

Dean of Agriculture, Dr. Jackson of Pennsylvania State College, gave a scientific welcome to the group, which brought one of the loudest applauses at meetings in recent years. W. V. Price, president of the American Dairy Science Association, from the University of Wisconsin, presided at the meetings.

Dr. Lane A. Moore, of the livestock branch of the United States Department of Agriculture, was elected president of the association. Dr. Ira A. Gould, from Ohio State University, was elected vice-president.

Dr. Gould, along with J. Enos Perry from Rutgers University, retired as directors of the association. Ralph A. Hodson, from the dairy branch of the United States Department of Agriculture, and George A. Hyatt, Jr., dairy extension man from North Carolina State College, were elected as new directors.

Five of the nation's highest awards in dairy science were presented at the meetings of the American Dairy Science Association at the Pennsylvania State University. J. H. McCain, secretary of the Borden Company Foundation, personally handed gold medals and $1,000 checks to two winners.

The Borden Production Research award went to Dr. Lester E. Casida, a member of the genetics staff at University of Wisconsin for 20 years, in recognition of his work in the physiology of reproduction and studies of bovine sterility. He is a native of Missouri.

The Borden Award in Dairy Manufacturing went to Dr. Paul R. Elliker, professor of dairy bacteriology at Oregon State College, in recognition of his work in bacteriology for the dairy industry. He received his bachelor, master, and doctor's degrees at Wisconsin.

The American Feed Manufacturers' Association Award of a gold medal, and a $1,000 check went to Dr. Carl F. Huffman, of Michigan State College, a former Borden award winner, recognizing his work in mineral metabolism of dairy animals. R. T. Parkhurst, chairman of the Nutrition Council, made the presentation.

C. R. Gerhart, extension dairyman of the Pennsylvania State University, won the DeLaval Extension Dairyman Award, recognizing his work of more than 30 years in dairy herd improvement association activities. Dr. George Hopson, Poughkeepsie, N. Y., of the DeLaval Company, presented the award.

The American Dairy Science Association honorary membership award, highest recognition of the Association, went to Professor J. B. Fitch, head of the dairy husbandry at the University of Minnesota, for his efforts in behalf of the organization.

R. F. Loree, President of the Purebred Dairy Cattle Association and owner of Afton Farm, Florham Park, N. J., addressed the combined dairy production and dairy extension sessions of the Dairy Science meeting. Harry Herman, Secretary of the National Artificial Breeders' Association, reported on the work of that group.

R. D. Stewart, Assistant Secretary, and C. W. Greenie, of the Production Testing Department, attended the meetings from the Peterborough office. A. M. MacKay, field representative in Pennsylvania and nearby states, attended some of the sessions.

Many of the dairy scientists visited the State College dairy and saw an attractive herd of Guernseys, which created a fine impression. One cow was considered by many of the visitors to be the best uddered in the University herd. During the month of May, the 25 Guernsey cows in milk, all stages of lactation, averaged 1296 lbs. of milk and 65.8 lbs. of fat.

The attractive condition of the herd, and the fine manner in which they were displayed and their outstanding current production, is a tribute to Clifford E. Bruce who came to the college in February, 1954, to be herdsman for the college Guernsey herd. He started with Guernseys in 1923 with the Babson and Millard herd at Ithaca, New York. He milked six cows on official test there, two of them finishing their first records with over 19000 lbs. of milk. He worked at Bournedale Farms from 1927 through 1929, and while there finished the record on Atamannsit LaNoce, and also made the record on Africander's Violet, the dam of Bournedale Rex. Helping Mr. Bruce in the barns is Dick Sigel, who has been at the college since March, 1954, and doing a fine job.

Professor Clyde Hall is in charge of the dairy herds at Pennsylvania State College, P. D. Jones is the farm manager, and Fred Howser is the general herd manager.

Dairy Science Award Winners at the annual meeting: Left to right, Dr. Lester E. Casida; Dr. Paul R. Elliker; Dr. Carl Huffman; Charles R. Gearhart, and Prof. J. B. Fitch.

Canadian NEWS

CANADIAN Guernsey breeders were given a great lift through the acceptance of their offerings at recent sales in the United States. Eastern breeders were thrilled to see and hear about Ernie Crossland, Newmarket, Ontario, receiving $3,600 apiece for his pair of mature full sisters, Crossland Foremost Donna, Excellent, and Crossland Foremost Daffodil, Excellent, both of which were purchased by Clearview Farm, Winthrop, Maine. They were equally pleased with the prices received by Fraserdale, Maplewood and Glenville Farms.

Western breeders were very happy about the acceptance of their consignments to the Pacific Northwest Sale where Murray Davie, Ladner, B. C., topped the Canadian entries with Del-Eden Lady, a "Very Good" cow. She was purchased by E. B. Henslee, Kingston Springs, Tenn., for $825. Other Canadian consignors to the sale were W. T. Richardson, Sardis, B. C., and R. H. Irwin and Son, Mission, British Columbia.

We wish to thank the purchasers for their confidence in our cattle. We will be following them with interest and they will certainly have our best wishes for success.

Continuing our policy of purchasing American cattle to further improve our own, British Columbia breeders made purchases at the Pacific Northwest Sale and at the California Guernsey Classic.

W. T. Richardson, Sardis, purchased Western Glow F. Ultra Lynn at the Pacific Northwest Sale for $635. She joins her three-quarter sister as part of a new cow family being developed by Mr. Richardson in his Milkmor Farms herd.

Murray Davie, Ladner, bought Western Glow Royal Blanche for $725 at the California Western Guernsey Classic. Murray has been following Western Glow bloodlines for several years and now is using his third Western Glow bull. He purchased Blanche's heifer calf when he went to pick up the cow.

Ontario breeders at the McDonald Sale were busy bidders, and although many were unsuccessful they helped the sale along. Among those who were successful were Ernest Crossland, who purchased the young bull, McDonald Farms Rival's Talent, for $1,750; Rennwood Farms, Cobourg, Ontario, who took the bred heifer, McDonald Farms Fore Sweet Rose at $1,000; Maplewood Farms, Maple, Ontario, who took the junior yearling, Flying Horse Harmony's Ida, at $875; Glenville Farms, Newmarket, Ontario, who took the cow, Burkeville Emory's Joyous, at $800; Arthur Benge, Merlin, Ontario, who purchased the two-year-old, Rolanda of McDonald Farms for $700, and Fraserdale Farms, Concord, Ontario, who took McDonald Farms S. Marigold, a mature cow, at $500.

Mrs. Robertson and Bruce Butcher, Rennwood Farms, Cobourg, were feeling very happy about the top bull at the McDonald Sale because they have a son of McDonald Farms High Neptune that has left them about 40 daughters already that look very promising. He is out of McDonald Farms King's Marella, VG, 9127—469—Jr2, that is a full sister to McDonald Farms King's Kella, Excellent, 18270—919—6yrs.

Harold Clapp, Fraserdale Farms manager, wasn't too unhappy, although he had thought of buying McDonald Farms Jolly Sonita, the full sister to McDonald Farms Jolly Panphila, the heifer they bought last year for $4,000, and which later was made reserve grand champion as a milking two-year-old at the Canadian National Exhibition. She was the top bred heifer selling at $6,400. She had been junior champion female at the National Guernsey Show and at the International. She, incidentally, was also sired by McDonald Farms High Neptune.

Although not present, Art Allen, Kingsville, and Garnett Stevenson, Ruthven, can smile happily to know that McDonald Farms Pre Sister was second high bred heifer selling at $6,100. "Sister" is a daughter of McDonald Farms Flame, VG, 11702—605—3x—E whose daughters, Hidden Valley Fancy, 16002—877—5yrs—365C—3x, and McDonald Farms Le Reba, were first produce of dam at the National Guernsey Show in 1953, and whose daughter, McDonald Farms Heiress, VG, 15416—802—8yrs—365C—3x, is the dam of McDonald Farms Le Heir.

The Ontario Guernsey Sale, scheduled for August 4, will be held at the farm of Jack Fraser, Fraserdale Farms, Concord. Lee Yost has completed the selection for the sale and has picked 30 bred heifers and cows from Ontario breeders and 10 from our American neighbors. This sale is being managed by The Louis McL. Merryman and Sons, Inc., Sparks, Md., and we have reason to believe that it will be the best sale in recent years.

American visitors planning to come should make early reservations at the Royal York Hotel or the King Edward Hotel in Toronto.

Renwood Trumpeter's Patricia, a three-year-old heifer owned by Mrs. R. S. Robertson, Cobourg, completed a twice-a-day, 365-day record of 14170 lbs. of milk and 688 lbs. of fat to place 10th on the Honor Roll. She has a two-year-old record of 11551 lbs. of milk and 544 lbs. of fat also made on twice-a-day milking in 365 days.

"Patricia" is a daughter of Rosewald Trumpeter that has done outstanding work both in improving type and in improving production, first in the Cairnpat herd of Joe Milligan, Whitby, then in the Rennwood herd, and for the past four years in the Hamilton District Cattle Breeding Unit where he is still getting heavy service in his 11th year. She joins three other "Trumpeter" daughters on the Honor Roll.

"Patricia" is out of Glenorchy Lad's Patsy that has four good records, best of which is 12471 lbs. of milk and 652 lbs. of fat made as a six-year-old in 365 days.

Bonneville Hortense, a four-year-old owned by Berryland Fruit and Dairy Farm, Haney, B. C., has placed 10th on the four-year-old 305-day, 2x Honor Roll with a record of 10823 lbs. of milk and 608 lbs. of fat. She also has a three-year-old record of 9969 lbs. of milk and 577 lbs. of fat made in 305 days and a two-year-old record of 8651 lbs. of milk and 475 lbs. of fat made in 365 days. Bonneville Hortense is an imported heifer sired by Chicona Norwyn and out of Bonneville Happy.

She joins several other Berryland cows that are presently on the Honor Roll, including Berrylands Tiny Girl, 17535—883—4yrs—305—2x; Bonneville Virgil, 12007—732—Mature—305—2x; Foremost Mildred, 18000—915—3yrs—365—3x, and 13471—735—2yrs—365—3x; Foremost Naughty Girl, 14384—700—3yrs—365—3x; Foremost Marose, 13993—736—2yrs—365—3x, and Foremost Nepolita, 9490—579—2yrs—305—3x.

Sherlie of Marjaheim, owned by Jack Fraser, Fraserdale Farms, Con-

cord, officially classified "Excellent," and a cow that would weigh over 1,500 pounds, became the first Guernsey cow to our knowledge to succeed herself as first on the Honor Roll. She is by no means the first cow to make two Honor Roll records in the same division but to make one Honor Roll record which tops her class and then turn around the next year and make another one still better is something new. In addition she made an Honor Roll-topping record the year previous as a four-year-old. All of these records were made in 305 days on three-times-a-day milking.

Her four-year-old record was 14518 lbs. of milk and 784 lbs. of fat, her five-year-old record was 15249 lbs. of milk and 827 lbs. of fat, and her six-year-old record was 15915 lbs. of milk and 868 lbs. of fat. She has calved almost on the same day each year. In addition to the above records she made a three-year-old record in the U. S. A. before her purchase of 14333 lbs. of milk and 835 lbs. of fat.

She has a son in service at Eugene Lemon's Bloomington Farm, Stouffville, Ontario, and another son is in the Maple Cattle Breeding Unit.

"Sherlie" was purchased at the third McDonald Farms Sale for $5,000, and is a daughter of McDonald Farms Prediction Jr., the McDonald Farms Prediction son out of McDonald Farms Coquette, Excellent, 13928 lbs. of milk and 708 lbs. of fat, 3x—G, and she out of Bethany Sherlie, 11029—569—3x—EE.

Ashley Lass, Excellent, a 12-year-old Guernsey cow bred by H. W. German, Chilliwack, B. C., and owned by Leonard Zink, Sardis, B. C., has completed an official production record of 17046 lbs. of milk and 865 lbs. of fat to place fifth on the All-Time Honor Roll for production in the mature, 365-day, 2x division of the Honor Roll. Never tested on R. O. P. until she was 10 years of age, this great cow made 16422 lbs. of milk and 802 lbs. of fat in her first recorded production. Previous to that time she was tested by the B. C. Cow Testing Association and her five previous records average 616 lbs. of fat. In 1952 she was selected as the Guernsey Dairy Queen at the Chilliwack Fair. She is sired by La Vale Major and out of Lass of Maple Row.

One of her daughters, Prairie View Melita, made 8005 lbs. of milk and 452 lbs. of fat as a three-year-old in 305 days on twice-a-day milking.

South Wind Darnall's Adella, Very Good, owned by Maplewood Farms, Ltd., completed a record which places her 10th in the 365-day, 2x Honor Roll. It is 17523 lbs. of milk and 803 lbs. of fat and it was made as a six-year-old. Her five-year-old record is 15345 lbs. of milk and 729 lbs. of fat and she has a record made as a three-year-old in the U. S. A. of 14887 lbs. of milk and 633 lbs. of fat. This cow was purchased at the Pebblebrook Dispersal by Maplewood in 1952. She has a creditable show record, having been grand champion at the 1950 Michigan State Fair and second three-year-old at the National Dairy Show and the International Dairy Show in 1950.

She is sired by McDonald Farms Darnall, a son of Myhaven King and McDonald Farms Belladonna, 12679—584—3x—A, and her dam is Boulder Hill's Adella, VG, 15970—671—6yrs—365C—3x.

One of her daughters, Fanbrook H Adella, purchased at the same time, produced 9193 lbs. of milk and 499 lbs. of fat in 305 days on twice-a-day milking as a two-year-old. Twin daughters in the U. S. A. made two-year-old records in 365 days on three-times-a-day milking of 12345 lbs. of milk and 639 lbs. of fat and 11518 lbs. of milk and 556 lbs. of fat. It is with regret that we report the death of South Wind Darnall's Adella shortly after the birth of a son by McDonald Farms Le Royalist.

Roy V. Hughes, Schomberg, Ontario, completed a record of 14064 lbs. of milk and 725 lbs. of fat on Sunset Northerner's June, a three-year-old Guernsey.

This record places her seventh on the All-Time Production Honor Roll for her class, the three-year-old, 365, 2x division. In addition to this record, "June" has 11644 lbs. of milk and 574 lbs. of fat made as a two-year-old in 365 days.

Her sire is Kingsview Beauty's Northerner, a son of Doneddy Northern Highstrung and Maplecrest Beauty 10365 lbs. of milk and 502 lbs. of fat made as a 12-year-old, and her dam is Doneddy Captain's Charm, 7783 lbs. of milk and 366 lbs. of fat made as a two-year-old in 305 days, a daughter of Alan Be Shamrock's Captain and Princeport Polly, 10401 lbs. of milk and 508 lbs. of fat made as an eight-year-old.

Barns for Southwest . . .

(*Continued from page 1035*)

barn. In the second row of buildings about 50 yards in the rear of the front row is, from left to right, the lounging barn for the milking herd, the maternity barn and in the rear of this barn is the hay barn and silos. The buildings will take care of 300 animals. The same arrangement, however, is desirable for smaller herds.

Under commercial operations, the first building in this picture could be eliminated and the concentrates fed in the milking parlor. This would permit the entry of the cows to the milking parlor direct from the lots adjoining the lounging barn.

A discussion of this subject would not be complete without some attention being given to the "shade" or shelter of the dairy herd during hot summer months. Some days during these months the thermometer registers above the century mark, and it is during this type of weather that milk production shows its greatest decline. Therefore, shelter from the hot sun is just as important or more important than shelter from cold rains and snow in the winter months.

The best summer shelter is trees. Where it is possible to have them, there should be trees in the pasture and in the lots or corrals around the headquarter buildings. More trees can be had than we have. Now if you have the urge to start planting trees, don't wait for them to grow to shelter size. In the meantime build some brush or hay arbors in the pasture, and near the headquarter buildings if you have iron roofed buildings.

Remember, that both man and dairy cows do their best at climatic temperatures of 40° to 60° Fahrenheit. Try to maintain these temperatures as nearly as possible.

Westmoreland Family Night

By Wade White

The Westmoreland County G. B. A. held their annual family night at the Kuma Brothers Farm, Belle Vernon, Pa., on May 19. William O. Peterson, Greensburg, president, presided and called for a discussion of the program for the summer meetings. It was decided to try and hold a Parish Show instead of the tour on July 20. A committee, consisting of Robert Mayhew, Belle Vernon, George Kintigh, Alverton, and Cecil Cooper, Belle Vernon, was appointed to find a satisfactory site and to work on getting cattle out. The proposed changes in the Constitution and By-Laws of the State Association was discussed.

Of great concern to all present was the proposed Federal Milk Marketing Order which has been asked for in the Pittsburgh Milkshed, and which would affect all present. The group was unanimous in its disapproval of the market-wide pool, which has been asked for by the Dairyman's Cooperative Sales Association and instructed their secretary to so notify the proper authorities.

After the meeting, the local Wayne Feed Representative showed a movie on calf raising. Refreshments were served by the ladies.

Loose-Housing . . .

(*Continued from page 1031*)

Even on stormy days the cows appeared to eat a normal amount of roughage and production was not affected noticeably. The only effect of stormy weather which has been observed was that the cows returned to the shelter of the lounge immediately after eating, instead of loitering in the yard as they normally did during good weather.

Records have shown the open lounge barn temperature to average five to eight degrees above the outside temperature. Furthermore, the manure pack, a few inches below the surface, was always between 70 and 90 degrees. Therefore, even in the coldest weather, the cows had a warm bed.

Reducing Bedding Requirements

Most reports on loose-housing have stressed its high requirement for bedding materials. Actually, the amount is not necessarily as high as some investigators have reported.

The bedding requirement is determined by the amount of traffic within the lounge and the time of day at which the material is distributed. When the lounge is bedded in the morning, the straw will soon be trampled and soiled. On the other hand, if the area is bedded after the evening milking, it will receive comparatively little trampling during the night and will still be in good condition in the morning. It is possible to maintain a presentable barn and clean cows with slightly greater straw consumption than is normally required in a well-bedded stanchion barn if chopped straw, a convenient and absorptive bedding, is distributed at the evening milking.

Self-Feeding Roughages

Studies were conducted this past winter to determine the amount of hay alone or hay and corn silage the cows would eat when they had free access to these roughages. The herd was divided into two groups. The group on hay alone ate an average of 22 pounds daily, while the cows having both hay and silage ate 59 pounds of silage and seven pounds of hay. Although the cows ate more during the morning than at any other time, some animals could be found eating at any hour of the day or night. Self-feeding is the best way of assuring a constant supply of roughage under loose-housing conditions.

The amount of roughage eaten should have a direct relationship to the concentrate requirement of a cow. For example, it was calculated that cows eating 22 pounds of hay daily received enough nutrients to maintain their body weights and produce about four pounds of 4.0 per cent milk. Those eating 59 pounds of corn silage and seven pounds of hay had a nutrient intake sufficient to meet maintenance requirements and produce about 19 pounds of milk. A cow producing 40 pounds of milk daily would have required about 12 pounds of concentrates in the first case but only seven pounds when silage was included in the ration. Encouraging roughage consumption and feeding concentrates according to actual need pays off in lower feed costs.

Raising Calves in Loose-Housing

Calves can be successfully raised in loose-housing even during the winter months. Calves under these conditions were removed from their dams on the second day following birth and placed in small, individual pens. Heat lamps were hung over them and during very cold weather were used for the first week or so. After weaning, the calves were placed in community pens or allowed to run loose in the young stock area of the barn. Calf losses under this system of housing have been very slight.

Disease Control A Problem

Claims have been made that less udder trouble and fewer injuries occur in loose-housing than in stanchion barns. However, when ailments do occur, their control offers major problems. Facilities for confining or isolating animals are very limited. The objection of many veterinarians to treating animals in loose-housing would be overcome if at least one stanchion were provided where animals could be held for treatment or bleeding. It would be a good idea to have a small hospital room constructed which could be closed off from the lounge area. Here sick animals could be kept warm, isolated and in a convenient place for treating.

Since the treatment and control of disease are difficult, particular attention should be given to their prevention and early detection. One case of ringworm, hoofrot, scours or other ailment is handled much more easily than a general infestation.

Milk Quality

With proper sanitary precautions, milk from a loose-housing barn should be of as low a bacterial count as will be obtained in a stanchion barn. More trouble may be encountered from feed flavors in loose-housing. This is to be expected since cows can eat roughage until shortly before milking. In some tests with the College herd it was found that feed flavors could be detected in the evening milk from most cows. Fewer animals had the flavor in their morning milk. Undoubtedly this was because fewer cows ate hay or silage during the early morning hours.

After Three Years

Three years of experience with loose-housing in the College herd has proved that loose-housing has grown beyond the stage of "will it work." The immediate problem is to improve upon a system which is already good. The economy and convenience of loose-housing insures its continued growth among commercial dairymen whose main concern is producing milk economically.

In spite of the growing enthusiasm for loose-housing, the stanchion barn will continue to be preferred by many dairymen. Since loose-housing is a system of management as well as of housing, some dairymen are temperamentally unable to adjust their practices to take full advantage of the system. Others, who want to adopt loose-housing, will find it impractical to convert their existing buildings and uneconomical to build new housing. Then, too, many breeders of purebred cattle who desire to display their cattle and barns to best advantage and want to give the utmost in individual attention to their animals will not find this housing to their liking.

Loose-housing has certain advantages and some weaknesses. Anyone who is considering converting to this system will do well to investigate thoroughly before coming to a decision. However, if loose-housing meets the requirements, he need have no fears about its practicality. The loose-housing system of dairy cattle management is here to stay.

Emancipation . . .

(*Continued from page 1029*)

Labor is saved by loose-housing, horizontal silos, self-feeding, cow-to-can milking, etc., through more rapid milking, less handling of the milk, ease of caring for the cows and the barn, and less work in harvesting, storing and handling of roughages.

Our dairy farmers are striving for a better way of life. Their objectives—less drudgery in dairying, more leisure time, greater financial security, pride in accomplishment and a better home life—can be reached. These new ideas, plans and methods, now being promoted more successfully than any dairy program in many years, are helping to make those objectives a reality.

Chat . . .

Phillip Shivell, Kingsport, Tenn., has recently established a herd of Guernseys on his farm near Greeneville. At present Mr. Shivell has plans for building a Grade A milking barn and adding a few purebreds to his growing herd.

Calendar . . .

(*Continued from page 1018*)

Nov. 9. 10th Yankee Special. Northampton, Mass. Sale managed by Seath & Shultz Sales, Service, Peterborough, N. H.
Nov. 11. Brays Island Plantation, Inc., Dispersal, Yemassee, S. C. Sale managed by The Louis McL. Merryman & Sons, Inc., Sparks, Md., and Ralph Coarsey's Sales Service, P. O. Box 358, Trion, Ga.
Nov. 12. 10th Invitational Sale, Glenburnie Farm, Trenton, N. J. Sale managed by the Pate Sales Company, 2064 Lawrence Rd., Trenton 8, N. J.
Nov. 15. Curtiss Candy Sale, St. Charles, Ill. Sale managed by The Louis McL. Merryman & Sons, Inc., Sparks, Md.
Nov. 23. Fall Guernsey Sale, Delaware, Ohio. Sale managed by the Ohio G. B. A., Wooster, Ohio.
Nov. Boone County Annual Sale, Lebanon, Ind. Sale managed by the Russell George Sales Service, Lebanon, Ind.

Field Days and Shows . . .

Aug. 5. Eastern Maine Parish Show, Fairgrounds, Bangor, Maine.
Aug. 6-7. New York Artificial Breeders' Cooperative Annual Meeting and Show, Ithaca, N. Y.
Aug. 8. Wyno Field Day, Muncy, Pa.
Aug. 10. Vermont Guernsey Breeders Parish Show, State Agricultural School, Randolph, Vt. Henry Thomas, Judge.
Aug. 10. Virginia Field Day, D. H. Dillard's Homewood Farm, Agricola, Va.
Aug. 11. New Hampshire Parish Show, Fairgrounds, Hopkinton, N. H. Henry Thomas, judge.
Aug. 12. Connecticut State Show, Fairgrounds, Durham, Conn.
Aug. 14. Eighth Annual Newport County, R. I., Guernsey Show, Glen Farm, Newport, R. I. George W. Snyder, judge.
Aug. 16-20. Elkhart County Dairy Show, Elkhart County Fair, Elkhart, Ind. Guernseys will be judged by George Newlin on Aug. 18.
Aug. 17. Finger Lake Guernsey Show, Auburn, N. Y.
Aug. 23-25. New England Artificial Breeding Conference, Burlington, Vt.
Aug. 25. Bucks County Parish Show, Dolington, Pa.
Aug. 31. Pennsylvania Guernsey Show, Lancaster, Pa. David Younger, Judge.
Aug. 28. Central New Jersey Parish Show, Fairgrounds, Trenton, N. J. Dr. John W. Bartlett, judge.
Sept. 26. Showing of Cattle at Langwater Farm, North Easton, Mass.
Oct. 1. Litchfield County, Conn., G. B. A. Type Judging School.

ILLINOIS

Aug. 4. Illinois Valley G. B. A. (District 3), Parish Show, Mineral Springs Park, Pekin. James Fish, judge.
Aug. 7. North Central District Parish Show, Fairgrounds, Princeton. Robert Lage, judge.

MARYLAND SHOWS

Aug. 7. South Central G. B. A., Howard County Fairgrounds, Ellicott City.
Aug. 11. Eastern Shore G. B. A., Pioneer Point Farm, Centerville.
Aug. 13. Baltimore - Harford - Cecil County, Fairgrounds, Timonium. Dave Younger, judge.

MICHIGAN

Aug. 4. Thumb District G. B. A. Parish Show in conjunction with Eastern Michigan Fair, Imlay City.
Aug. 9. Cass County Show, Fairgrounds, Cassopolis.
Aug. 12. Southeastern G. B. A. Parish Show, in connection with Monroe County Fair, Monroe.
Aug. 20. Northwestern G. B. A. Parish Show, Big Rapids.
Aug. 26. Montcalm County G. B. A. Parish Show, Dairyland Picnic, Carson City.

MISSOURI

Aug. 18. District Show, Trenton Fair, Trenton.
Sept. 17. District Show, Sullivan Fair, Sullivan.

OHIO

Aug. 10. (Night) Champaign County Show, Fairgrounds, Urbana. George Newlin, judge.
Aug. 11. Southwestern Show, Fairgrounds, Wilmington. Gail E. Heifner, judge, 9:00 a. m.
Aug. 13. Dairy Day, Ohio Experiment Station, Wooster.
Aug. 14. Knox County G. B. A. Field Day, Kokosing Farm, Mt. Vernon.
Aug. 15. Trumbull County Tour, Gene Harding Farm, Brookville, Pa.
Aug. 20. South Central Show, Fairgrounds, Hillsards, Joe Adams, judge.
Aug. 20. Southeastern Show, Meigs County Fair, Harold Kaeser, judge.
Aug. 20. Northwestern Show, Henry County Fairgrounds, Napoleon.
Aug. 21. Richland County G. B. A. Ice Cream Festival, Bellville (evening).
Sept. 3. Northeastern Show, Mahoning County Fairgrounds, Paul Priddy, judge, 9:00 a. m.
Sept. 6. Wyandot-Blanchard Valley Show, Hancock County Fair, Findlay.
Sept. 8. North Central Show, Sandusky County Fairgrounds, Fremont. C. R. Huston, judge, 9:00 a. m.
Sept. 8. Western Show, Fairgrounds, Van Wert. C. D. McGrew, judge.
Sept. 29. Ash-Med-Way Show, Fairgrounds, Ashland, James Fish, judge, 6:00 p. m. EST.

Fairs . . .

July 30-Aug. 7. North Montana State Fair, Great Falls, Mont. A. O. Shaw will judge Guernseys on Aug. 3.
Aug. 1-6. Eastern Illinois Fair, Danville, Ill. E. E. Ormiston will judge Guernseys on Aug. 3.
Aug. 3-5. Adams County 4-H Club Show, Decatur, Ind. Guernseys will be judged on Aug. 4.
Aug. 3-8. Northern Wisconsin District Fair, Chippewa Falls, Wis. Guernseys will be judged on Aug. 4 by George Werner.
Aug. 9-14. Midland Empire Fair, Billings, Mont. Guernseys will be judged by J. C. Shaw on August 9.
Aug. 9-14. Ionia Free Fair, Ionia, Mich. Guernseys will be judged on Aug 10.
Aug. 10-15. North Iowa Fair, Mason City, Iowa. Wm. McKerrow will judge Guernseys on Aug. 12-13.
Aug. 12. Connecticut State Show, Fairgrounds, Durham, Conn.
Aug. 12-21. Multnomah County Fair, Gresham, Ore. Guernseys will be judged on Aug. 13.
Aug. 13-22. Illinois State Fair, Springfield, Ill. Guernseys will be judged on Aug. 18.
Aug. 14-20. Ozark Empire Fair, Springfield, Mo. Guernseys will be judged on Aug. 18 by F. W. Atkeson.
Aug. 14-21. Skowhegan State Fair, Skowhegan, Maine. Guernseys will be judged on Aug. 18 by Kenneth Morrill.
Aug. 15-22. All-Iowa Fair, Hawkeye Downs, Cedar Rapids, Iowa. H. H. Kildee will judge Guernseys on Aug. 16.
Aug. 16-22. Mississippi Valley Fair, Davenport, Iowa. Arthur R. Porter will judge Guernseys on Aug. 20.
Aug. 17-22. Harford County Fair, Bel Air, Md. Guernseys will be judged on Aug. 19 by Roy Patrick.
Aug. 18-22. Northeastern Wisconsin Fair, De-Pere, Wis. Guernseys will be judged on Aug. 19.
Aug. 20-28. San Joaquin County Fair, Stockton, Calif. Victor Gray and George Emde will judge Guernseys on Aug. 25.
Aug. 21-28. Central Canada Exhibition, Ottawa, Ontario, Canada. Guernseys will be judged by Lloyd Chisholm on Aug. 26.
Aug. 21-29. Wisconsin State Fair, Milwaukee, Wis. Robert H. Lage will judge Guernseys on Aug. 23.
Aug. 21-29. Missouri State Fair, Sedalia, Mo. Arthur R. Porter will judge Guernseys on Aug. 26.
Aug. 23-28. State Fair of West Virginia, Lewisburg, Ronceverte, W. Va. Guernseys will be judged by E. N. Hansen on Aug. 24.
Aug. 24-28. Montgomery County Fair, Fairgrounds, Gaithersburg, Md. Guernseys will be judged on Aug. 26 by Gordon M. Cairns.
Aug. 24-28. Western Idaho State Fair, Boise, Idaho. Guernseys will be judged on Aug. 25 by C. R. Huston.
Aug. 24-28. Washington County Agricultural Fair, Washington, Pa. Guernseys will be judged on Aug. 26.
Aug. 24-29. Upper Peninsula State Fair, Escanaba, Mich. Guernseys will be judged on Aug. 24-26 by Edward J. Wright.
Aug. 25-29. Colorado State Fair, Pueblo, Colo. Guernseys will be judged by J. P. Eves on Aug. 27.
Aug. 25-Sept. 6. Pacific National Exhibition, Vancouver, British Columbia, Canada. Guernseys will be judged on August 30 and 31 by Andrew M. Telfer.
Aug. 27. New Jersey G. B. A. State Guernsey Show, Fairgrounds, Trenton, N. J. Gordon M. Cairns, judge; John Lindsay, standby judge.
Aug. 27-Sept. 3. Ohio State Fair, Columbus, Ohio. Guernseys will be judged on Aug. 31-Sept. 1 by J. T. Christian.
Aug. 27-Sept. 11. Canadian National Exhibition, Toronto, Canada. Guernseys will be judged on Sept. 2-3 by L. V. Wilson.
Aug. 28-Sept. 6. Iowa Centennial State Fair, Des Moines, Iowa. J. T. Christian will judge Guernseys on Sept. 2.
Aug. 28-Sept. 6. Minnesota State Fair, St. Paul, Minn. Guernseys will be judged on Aug. 31 by G. E. Raithby.
Aug. 29-Sept. 4. Red River Valley State Fair, Fargo, N. Dak. Guernseys will be judged on Sept. 1 by Frank B. Astroth.
Aug. 29-Sept. 6. DuQuoin State Fair, DuQuoin, Ill. Guernseys will be judged by Fred Foreman on Aug. 31.
Aug. 31. Pennsylvania Guernsey Show, Lancaster, Pa. David Younger, Judge.
Aug. 31-Sept. 4. Dutchess County Fair, Rhinebeck, N. Y. Guernseys will be judged on Sept. 1-2.
Aug. 31-Sept. 6. Flemington Agricultural Fair, Inc., Flemington, N. J. Guernseys will be judged on Sept. 2.
Sept. 1-4. Wyoming State Fair, Douglas, Wyo. Guernseys will be judged on Sept. 2.
Sept. 1-11. Maryland State Fair, Timonium, Md. K. C. Sly will judge Guernseys on Sept. 8.
Sept. 2-10. Indiana State Fair, Indianapolis, Ind. Guernseys will be judged on Sept. 8.
Sept. 2-12. California State Fair and Exposition, Sacramento, Calif. Guernseys will be judged on Sept. 6 by J. B. Fitch.
Sept. 3-6. Lancaster Fair, Lancaster, N. H. Guernseys will be judged on Sept. 3 by Hilton Boynton.
Sept. 3-7. Central Wisconsin State Fair, Marshfield, Wis. Eugene Nelson will judge Guernseys on Sept. 4.
Sept. 3-12. Michigan State Fair, Detroit, Mich. Guernseys will be judged by C. B. Finley on Sept. 7.
Sept. 3-12. L'Exposition Provinciale de Quebec, Quebec City, Canada.
Sept. 4-11. New York State Fair, Solvay, N. Y. Guernseys will be judged on Sept. 7 by Harold Kaeser.
Sept. 4-11. Oregon State Fair, Salem, Ore. Guernseys will be judged on Sept. 6 by Frank T. Meyer.
Sept. 5-10. Nebraska State Fair, Lincoln, Nebr. Guernseys will be judged on Sept. 8 by Arthur Porter.
Sept. 5-11. Topsfield Fair, Topsfield, Mass. Guernseys will be judged on Sept. 8 by Charles J. Moore.
Sept. 6-11. Rutland Fair, Rutland, Vt. Guernseys will be judged on Sept. 8 by Enos J. Perry.
Sept. 6-11. South Dakota State Fair, Huron, S. Dak. L. V. Wilson will judge Guernseys on Sept. 8.
Sept. 6-11. Cambria County Fair, Ebensburg, Pa. Guernseys will be judged on Sept. 7.
Sept. 10-17. Kansas Free Fair, Topeka, Kan. P. C. McGilliard will judge Guernseys on Sept. 15.
Sept. 10-18. Kentucky State Fair, Louisville, Ky. Guernseys will be judged on Sept. 16 by George M. Newlin.
Sept. 10-18. Four States Fair, Texarkana, Arkansas-Texas.
Sept. 11-18. Brockton Fair, Brockton, Mass.
Sept. 12-18. Saginaw Fair, Saginaw, Mich. Guernseys will be judged on Sept. 14.
Sept. 12-19. Barrington Fair, Great Barrington, Mass. Byron E. Colby will judge Guernseys on Sept. 14.
Sept. 13-18. Tennessee Valley Agricultural & Industrial Fair, Knoxville, Tenn. Guernseys will be judged by Clyde Chappell on Sept. 14.
Sept. 14-18. Eastern Idaho State Fair, Blackfoot, Idaho. Guernseys will be judged on Sept. 16 by D. L. Fourt.
Sept. 14-18. York Inter-State Fair, York, Pa. Guernseys will be judged on Sept. 14-15.
Sept. 15-18. Union Grange Fair, Plymouth, N. H. Kenneth Morrow will judge Guernseys.
Sept. 17-Oct. 3. Los Angeles County Fair, Pomona, Calif. Guernseys will be judged by H. A. Herman on Sept. 22.
Sept. 18-23. Kansas State Fair, Hutchinson Kan. Olaf Kjome will judge Guernseys on Sept. 21.
Sept. 18-26. Eastern States Exposition, West Springfield, Mass. Guernseys will be judged by Wm. K. Hepburn, Jr., on Sept. 22-23.
Sept. 18-26. Western Washington Fair, Fairgrounds, Puyallup, Wash. Guernseys will be judged by E. E. Ormiston on Sept. 21.
Sept. 18-28. Utah State Fair, Salt Lake City, Utah. Guernseys will be judged by Tom Dewar.
Sept. 19-26. Oklahoma Free State Fair, Muskogee, Okla. E. R. Berousek will judge Guernseys on Sept. 22.
Sept. 20-25. Tennessee State Fair, Nashville, Tenn.
Sept. 20-25. The Great Allentown Fair, Allentown, Pa. Guernseys will be judged on Sept. 23.
Sept. 20-25. Tri-State Fair, Amarillo, Tex. Guernseys will be judged on Sept. 22.
Sept. 20-25. North Alabama State Fair, Florence, Ala. Guernseys will be judged on Sept. 22.
Sept. 22-26. Central Washington Fair, Yakima, Wash. Guernseys will be judged on Sept. 22 by F. D. Fourt.
Sept. 24-Oct. 2. Atlantic Rural Exposition, Richmond, Va. Guernseys will be judged by Charles A. Thompson on Sept. 28.
Sept. 25-Oct. 2. Oklahoma State Fair and Exposition, Oklahoma City, Okla. H. H. Kildee will judge Guernseys on Sept. 27.
Sept. 25-Oct. 3. Mid-South Fair, Memphis, Tenn. Guernseys will be judged by George Hyatt, Jr., on Sept. 30.

(*Please turn to page 1062*)

OUR "JERRY" BULL IS SIRING TOP DAUGHTERS

HIS FULL SISTER

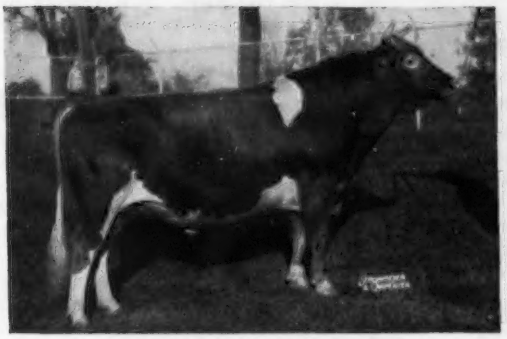

McDONALD FARMS JERRY

1st prize Aged Bull, Reserve Champion, N. Y., 1949.
1st prize Aged Bull, International, 1949.

"JERRY" A DOUBLE PREDICTION CROSS

His Dam: **McDonald Farms Enaveve** (VG '47), 15073—683—Jr2C, 12404—592—7yrs—2x. 1 A. R. son, 1 A. R. daughter.
Next Dam: **FOREMOST JENAVEVE** (VG '47), 12448—634—AA. 3 A. R. sons, 8 A. R. daughters.

McDONALD FARMS PRE KENAVEVE (VG '48)

10627—536—Jr2—305C—906 T.M.
13386—708—Jr3C—1091 T.M.
11028—587—Jr4—305C—597 T.M.
12926—624—5yrsC—1095 T.M.
2 A. R. daughters

A "JERRY" SENIOR HEIFER CALF WINS FIRST IN A CLASS OF 27

HOWLAND JERRY'S DIAMOND LIL

1st prize Senior Heifer Calf, Topsfield Spring Show, 1954.

She is out of a daughter of Green Meads Noble, A. R.

This Jerry—Noble Cross Is Working

OUR FAITHFUL FAMILY GAVE A GOOD ACCOUNT OF ITSELF AT THE TOPSFIELD SPRING SHOW, 1954

Two Winners From The Faithful Family

HOWLAND JERRY'S DRUSILLA

3rd prize Junior Heifer Calf (32 in class).
A daughter of Howland Noble Gravity that is out of Banner's Faithful.

FLYING HORSE HARMONY'S DOTES

2nd prize Junior Heifer Calf (32 in class).
Owned and shown by Flying Horse Farm. A daughter of Flying Horse Colonel's Dorothy, 4 times Excellent.

HOWLAND NOBLE GRAVITY and FLYING HORSE COLONEL'S DOROTHY are both out of our Banner's Faithful family. "Dorothy" is out of a Butterfat's Dorothy, 13590—635—BB (4 A. R. daughters) that is a daughter of Banner's Faithful. "Gravity" is an own daughter of Banner's Faithful.

BOTH OF OUR "JERRY" DAUGHTERS ARE OUT OF DAUGHTERS OF "NOBLE."

PLAN TO VISIT OUR HERD AND SEE THE "JERRY" GET.

You are always welcome at the home of the highest record, Junior two-year-old, any breed.

See Hominy Hill Prince's Harp, 16739—1017—Jr2C—3x.

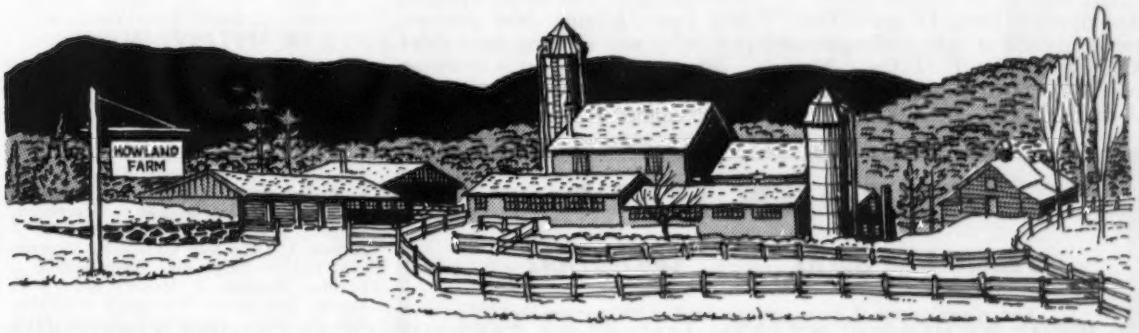

WESTON HOWLAND, Owner

J. S. BEANE, Manager

HOWLAND FARM

BRATTLEBORO, VERMONT

GREEN MEADOW
Guernseys
WILGORLAN FARMS

Consigned to the **ROYAL SALE**
Lancaster, Pa.,
Night of August 12

For catalogs write —
Pennsylvania Guernsey Breeders Association

Wilgorlan Farms Lucky, a vaccinated five-year-old cow by our Hominy Hill King's Courageous bull and due August 20 to the service of Gardenville Coronation King ($45,000). This cow has been a member of our winning Sr. Get at numerous shows. She has a 500 lb. A. R. record and is making about 11240—602—Jr4—365C—1004 T. M. (pending).

TO THE TIDEWATER SALE—Warsaw, Virginia—Aug. 19, 1954
For catalogs write — Stewart Rivers, Fredericksburg, Virginia

A vaccinated January 3, 1953, Jr. Yearling granddaughter of Gardenville Coronation King, due March, 1955 to Sterlingold Lord Wilgorlan, a maternal brother to Pine Manor Courtesy (E '48) high selling cow of 1953.

A September 1953 bull also sired by a "King" son out of VG, 860 lb. cow. Three sons by "King" out of this cow or her dam increased production and helped type.

JOSEPH E. ADAMS
Telephone Penning 7-0006
Titusville, New Jersey

G. EMERSON WATTS
Herdsman

Chat . . .

James Ewing, Shady Nook Farms, Tucson, Ariz., recently sold his farm to the University of Arizona, which is located across the street from Shady Nook Farms. Part of the Shady Nook cows have been moved to Nihighan Farms, Tucson, where they will be milked on a share basis until 1955.

Jimmy has been handling a herd of 75 registered Guernsey cows for the past 25 years. He said his plans for the next few months are to stay around home and take time off to get acquainted with his family.

We hope to see Jimmy Ewing back in the business in a few years, as he has developed one of the nicest herds in Arizona.

Dr. Sam B. McFarland, owner of Robin Roost Farm, Lebanon, Tenn., reports the sale of 10 head of registered Guernseys to Dr. T. M. Crain, Monterey. Dr. Crain is building a Grade A milking barn.

J. Earl Stewart, Guernsey breeder of Sterling, Ill., and leader of the Jordan Jumpers 4-H Club of Whiteside County, is an aggressive supporter of trophies at local club shows. Mr. Stewart has been instrumental in obtaining trophies for the grand and reserve grand champion over all breeds and breed champion trophies in three breeds, including Guernseys, and for the showmanship contest of the Whiteside County Fair. All of these are permanent trophies to the winners.

William L. Irwin, who won one of The American Guernsey Cattle Club scholarships, also won the Idaho State Dairymen's Association plaque for high individual in dairy events at the Idaho Little International Livestock Show, held on May 8, at the University of Idaho. The events included judging dairy cattle, judging dairy products, and fitting and showing dairy cattle.

This speaks well for this freshman, as he was competing against sophomores, juniors, and seniors.

GORDON HALL

PURCHASING AGENT ***CONSULTANT***

For many years I have co-operated with owners and managers in selecting cattle and advising on the development of the herd. Many of these farms are today among the leaders. What I have done for them I can do for you.

PRINCETON — Tel. 1-1895 — NEW JERSEY

The 40 men participating in the Pennsylvania Conference of Judges at Osborne Hill Farm, West Chester, Pa., on June 29, had the privilege of seeing some outstanding classes. The last individual class of the day was the climax. In this class of 12 aged cows, seven had milked over 70 pounds on two-time milking, and all but one had milked over 60 pounds on two-time milking. They were truly a great class of cows, and a great tribute to J. W. McCoy, owner of Osborne Hill, Henry T. Child, manager, and the staff.

Guernsey breeders in Pennsylvania were most happy to hear of the decision of Robert Stoudt to continue Mordele Farms at Riegelsville, Pennsylvania. His father, the late M. E. Stoudt, with Ken Bender, the manager, who is continuing, developed one of the better herds in Pennsylvania. The herd is built largely on McDonald Farms breeding with the bull, McDonald Farms Pre Valiant, out of McDonald Farms Coquette. Mr. and Mrs. Stoudt, with Kenneth Bender, were welcome visitors at the recent Trenton and McDonald Farm sales.

Northeast Kansas . . .

(Continued from page 1044)

COW, 5 YEARS AND OVER

1, Max-Albs Belinda Lou, Vera Lee McGinnis; 2, Springdale Blonda Lea, Mrs. Lloyd McGinnis; 3, Vansdale Hercules' Charm, Keith W. Van Horn.

JUNIOR GET OF SIRE

1, Keith W. Van Horn on get of Skyline Hightime; 2, Entry, Walter Wohletz; 3, Entry, Perry H. Lambert and Max Dickerson.

SENIOR GET OF SIRE

1, Entry, Perry H. Lambert and Max Dickerson.

PRODUCE OF DAM

1, Walter Wohletz on produce of Meadow Larks Chief Buttercup; 2, Perry H. Lambert and Max Dickerson on produce of Hopkins Partner's Dimples.

THREE BEST FEMALES BRED AND OWNED BY EXHIBITOR

1, Entry, Perry H. Lambert and Max Dickerson; 2, Entry, Keith Van Horn; 3, Entry, Mrs. Lloyd McGinnis.

JUNIOR SHOW

GRAND CHAMPION

Mac-Albs Belinda Lou, Vera Lee McGinnis.

HEIFER CALF, UNDER 1 YEAR

1, Hunnicrest Paramount Fawn, Carolyn Ruth Hunnicutt, Sabetha; 2, Hunnicrest Hightime's Helen, Donald C. Hunnicutt, Sabetha; 3, Entry, Vera Lee McGinnis.

HEIFER, 1 YEAR AND UNDER 18 MONTHS

1, Golden Ridge Blue Belle, Darold J. Buehler, Mayetta; 2, Moser's Mony's T. Martha, Jane Moser, Powhattan; 3, Golden Ridge Golddrop, Geraldine L. Buehler, Mayetta.

HEIFER, 18 MONTHS AND UNDER 2 YEARS

1, Sunrise Toots P. Twinkle, David Lee Dickerson, Hiawatha; 2, Moser's Tillie's T. Golda, Annette Moser, Powhattan.

AGED COW

1, Mac Albs Belinda Lou, Vera Lee McGinnis.

There is no substitute for

TRIBIOTIC®

PENICILLIN—DIHYDROSTREPTOMYCIN—BACITRACIN

OINTMENT

NOTHING can take its place in the treatment of

MASTITIS

1. For rapid spread through the udder
2. For wide germ-killing range
3. For effectiveness of action
4. For safety to the animal
5. For economy

NOW WITH A SPECIAL EXCLUSIVE FAST-SPREADING OINTMENT BASE . . . AT A NEW LOW PRICE

SUPPLIED:

Single-dose tubes, each containing 100,000 units penicillin with the equivalent of 50 mg. dihydrostreptomycin base as sulfate and 5000 units bacitracin.

Wyeth®
Philadelphia 2, Pa.

AVAILABLE FROM YOUR DRUGGIST OR ANIMAL HEALTH PRODUCTS SUPPLIER

Tribiotic is available in Canada as Triovet*

*Trademark

Seath and Shultz
SALES SERVICE

Consignment and Dispersal Sales—Private Sales
Consultant Service on Management and Breeding Problems
— Your Inquiries Invited —

MIKE SEATH
Far Hills, N. J.
Ph. Millington 7-0756

E. M. GRANGER, Jr.
Auctioneer

EARL SHULTZ
Peterborough, N. H.
Ph. Peterborough 124

FRED C. WETMORE CO.
LIVESTOCK PHOTOGRAPHERS
4323 W. 143rd St., Cleveland 11, O.
Phone: WINTON 1-8095

Hoof Trimming
Write
RALPH D. BACON
Box 25, Berlin, Mass.
Phone Oxford 7-4495

PREGNANCY TEST Cut breeding costs with new improved pregnancy test. Easy to follow directions. Test urine yourself. $3. postpaid. HORMONE LAB., ESSEX 140, MASS.

Shellenberger to Cloverland

MR. AND MRS. GEORGE SHELLENBERGER left Mulhocaway Farm, Clinton, N. J., owned by Mr. and Mrs. Lloyd B. Wescott, on June 16, to assume new duties as manager at Cloverland Dairy, Alexandria, La., owned by M. W. Walker. George Shellenberger has a rich history with fine registered dairy cattle. He has been associated with Guernseys for many years, and before that was with some of the leading registered Ayrshires in America. His experience with Guernseys includes several years with M. G. Seath when he was manager at Fairlawn Farms, Adelphia, N. J., after which George was manager of the Farview Farm Guernsey herd at Redding Ridge, Conn., owned by Sherman K. Ellis. This herd was sold at private treaty to Earl North, Simonton, Texas. From here the Shellenbergers became associated with Mr. and Mrs. Lloyd B. Wescott as manager at Mulhocaway Farm. The association of the Wescotts and the Shellenbergers was a remarkable team, and the Mulhocaway herd has made much progress under this combination.

M. W. Walker has been an influential factor in the promotion of Guernseys in the southern area. The support that he has given annually to the Louisiana G. B. A., through the state Guernsey sale, is a great accomplishment. The Cloverland Dairy herd was started in 1938. A team of the Walkers and the Shellenbergers assures the development of fine Guernseys and their promotion. Mr. Walker has expanded the size of his Guernsey herd under the management of Gus Ulken. He plans further improvements under the management of George Shellenberger. Recently, a new hay drying system, similar to the one used at Bayville Farms, Norfolk, Va., has been installed.

The large host of friends of both the Walkers and the Shellenbergers wish them many years of happiness and success.

PROUDLY PRESENTS ITS
42nd CONSECUTIVE EXPOSITION
AND YOUR OFFICIAL
NATIONAL GUERNSEY SHOW
ENTRIES CLOSE SEPTEMBER 10 JUDGING OCTOBER 5-6

THE NATION'S GREATEST — The continued, wholehearted support of your national club and you breeder members, assures this 1954 National Dairy Cattle Congress of being the most outstanding ever held. It will be the top — the climax Guernsey show of the year. Another record entry list of quality Guernsey cattle is anticipated, with entries again coming from throughout the United States. Here they are in competition for national championship honors and the largest premium list in the history of the breed. The National Dairy Cattle Congress welcomes your participation and your attendance.

EXHIBITORS WELCOME — When planning your show circuit, head it with the nation's greatest dairy exposition — the National Dairy Cattle Congress. It's located in the heart of America's dairyland. Gracious hospitality and courteous treatment await you. Exhibiting costs are down, premiums the highest ever. If you haven't received your premium list, mail your request today. Also, there's a colorful descriptive circular free for the asking which gives the details of the 1954 National Dairy Cattle Congress.

"THE CLIMAX SHOW OF THE SEASON"

EVERYTHING in the DAIRY WORLD

OCT. 2-9 WATERLOO IOWA

Herds Classified

A total of 700 cows in 38 herds were classified in the territory of George W. Chambers during the period from May 31 to June 12 by Lawrence O. Colebank, official classifier.

A summary of the results shows 19 were rated Excellent, 219 Very Good, 311 Desirable, 123 Acceptable, 26 Fair and two Poor.

The herds classified in the following states were owned by: IOWA, C. G. Good and Son, Ogden, O. R. Bentley and Son, Ames, and Iowa State College, Ames. MINNESOTA: Bernhard Wachholz and Sons, Stockton, Howard Leffler, Barnum, Frederick Molnau, Jr., Chaska, William J. Norberg, Barnum, and Peter Trackmer, Sturgeon Lake. NEBRASKA: Walter R. and Herman W. Pfeiffer, Arlington, J. L. Fairley and Sons, Fairbury, University of Nebraska, Lincoln, and Roberts Dairy Co., Elkhorn. SOUTH DAKOTA: South Dakota State College, Brookings. WISCONSIN: Nuttleman Brothers, West Salem, Alfred Bringe, Holmen, V. E. Young, West Salem, Herman Gugdahl, New Lisbon, M. F. Kiesling, Fort Atkinson, Irvin E. Holzhueter, West Bend, Erwin J. Riemer, Cedarburg, Elmer Clausing, Cedarburg, Curtiss Orchard, Eagle, Art J. Chapin, Brandon, Clarence E. Sheridan, Fond du Lac, W. D. Hoard and Sons Co., Fort Atkinson, Earl W. Lintner, Chilton, Howard B. Sattler, Malone, Elmer Federwitz, Chilton, Harold Kringle, Barron, Walter Matthys, Barron, Harold Clausen, Bruce, Clarence Leonhard, Tony, Raymond Overby, Chetek, Woodrow Haugen, Barron, Ralph H. Wagner, Barron, Bert Holman, Baldwin, Robert S. Ahrens, Hudson, and Rudesill Bros., Baldwin.

Country Gentleman To Change Name

COUNTRY GENTLEMAN, the Nation's oldest farm publication, is changing its name to Better Farming says Editor Robert H. Reed.

The magazine, which is published by The Curtis Publishing Company, has borne the old name for 101 years. The change to Better Farming will take effect later this year.

"The magazine's circulation stands today at the highest peak in its history, more than 2,600,000," Mr. Reed said.

"We do not drop an old and honored name without some regret. But the new name Better Farming is more indicative of the magazine's contents today. For several years we have been modernizing the contents to keep pace with the changes in American agriculture. The magazine's century-old reputation has been built in this way—by meeting each forward step in agriculture with information and editorial techniques that have helped generations of farm families to farm better and live better."

Farewell Party for Shellenbergers

MR. AND MRS. LLOYD B. WESCOTT, owners of Mulhocaway Farm, Clinton, N. J., entertained about 60 Guernsey enthusiasts in their attractive home, which is remodeled from the old mill that has been on the farm since revolutionary days, in a farewell party for George and Marion Shellenberger. George has been the manager of Mulhocaway Farm for about six years, working closely with Mr. and Mrs. Wescott in a progressive program improving their "Butterfat" herd. People attending the party were all New Jersey friends with the exception of Mort Woods from Ardmore, Okla., who was visiting relatives; Louis Seitz, who was in the area in the interests of Lakewood Farm, Mundelein, Ill., and Mr. and Mrs. Robert D. Stewart, from the Peterborough office of The American Guernsey Cattle Club.

Everyone thoroughly enjoyed the gracious hospitality of Mr. and Mrs. Wescott and their daughter, Deborah. The Shellenbergers were not alone in saying "goodbye" as Mr. and Mrs. James T. Christian, who are leaving Dunwalke Farm to become partners with Charles E. Donegan, Largo, Fla., were also in the group. Memories, through many years, were brought to life again by the group on this occasion, which will long be remembered by all who attended.

Many arrived in time to see part or most of the Mulhocaway herd, which was in beautiful condition. Their stretch, size and substance will long be remembered, especially by anyone who had not seen the herd recently. The milking daughters and younger daughters of Mulhocaway Butterfat Adonis and Coldspring's Beauty Noble King looked most promising, as did the oldest daughters of Mulhocaway Beauty Butterfat. They are calves. Of particular interest to all who saw the herd was the cow, Mulhocaway Queen of the May. As a four-year-old she has established the distinction of having produced more milk in a day (93.9 lbs.) than any other cow of the Guernsey breed. Her beautiful conformation, along with her outstanding production, makes her a joy for everyone to see and admire.

R. D. STEWART

Jack Poynton

JACK POYNTON, livestock advertising manager of Hoard's Dairyman, Fort Atkinson, Wis., was killed in an automobile accident on June 18. The dairy industry and livestock press have lost a good and true friend. He was with Hoard's for more than 30 years, and was always around the leading dairy events of the country.

Jack was a top judge of many breeds, and served for many years as one of the officials in the Intercollegiate Dairy Cattle Judging contest.

John Cherel Honored

A $250 agricultural college scholarship has been set up in honor of John E. Cherel, Spring Meadow Farm, New Bedford, New Jersey. The sponsor of the scholarship was Paul E. Tuthill, who desired to do something for Mr. Cherel and the excellent work he has done in 4-H leadership.

The money will go each year toward the college agricultural education of a 4-H club member of Monmouth County.

"KANT-KOM-OFF" COW BLANKETS

NEW LOW PRICES! $3.75 AND UP

EXCLUSIVE FEATURES
- PATENTED KANT-KOM-OFF BUCKLE
- HIGH GRADE DUCK CONTAINING NO FILLER TO WASH OUT
- FULLY ADJUSTABLE LEG STRAPS
- DOUBLE REINFORCED AT ALL POINTS OF STRAIN
- TRIPLE THICKNESS AT NECK
- IMMEDIATE DELIVERY

Write for your free Laacke Farm Supply Catalog today!

R. LAACKE CO.
1033 W. WALNUT STREET • MILWAUKEE 5, WISCONSIN

Daisy Cattle Markers

Solid brass tags and brass-plated chain.
No. 21—FOR NECK. Adjustable. Tags numbered both sides. $13.25 per dozen.
No. 17—FOR HORNS. Adjustable. $9.20 per dozen.
No. 38—DOUBLE PLATE NECK CHAIN. Upper portion strap, lower portion chain. $14.50 per dozen.
Write for catalog. Sample mailed for $1.00.
GOLDEN ARROW FARMS
Dept. 7 Box 7 Huntington, Indiana

VETERINARY PRODUCTS DIRECT to YOU

All the latest effective treatments employed by leading veterinarians and herdsmen. *Discounts available on quantity shipments.*
Write for our Dairy Bulletin and Veterinary Catalog.

ANCHOR SERUM CO.
of INDIANA, INC
INDIANAPOLIS 6, INDIANA

The Guernsey Service Bureau

BUYING and SELLING

Assistance on herd problems

E. E. "AL" VARY

Phone 1830

R. F. D. 2, Sterling, Illinois

STROHMEYER & CARPENTER, Inc.

Photographers of Animals

White Plains - Box 788 - New York

PIONEER DAIRY FEEDS

Good Cows—Good Management and Pioneer Feeds Make Great Partners

MAEGEO DYNAMO'S FERN
4 — 305 — 14,599 — 694 — 3X
Maegeo Farms, Lexington, N. C.

Write today for tomorrow's feeding program

HALES & HUNTER CO.
141 W. JACKSON BLVD. CHICAGO 4, ILL.
Mills at: Chicago, Ill. • Marshall, Mo.
Wilmington, Del. • Lexington, Ky.

"Hope" Passes at Thirteen

CATHEDRAL HOPE RILMA, a great lifetime producer at Twin Birch Farm, Lyndonville, N. Y., dropped her 11th calf on May 31, a heifer, by Wilgorlan King of Twin Birch. She had to be helped in getting up several times just prior to calving, and the veterinarian deemed the only thing to do was put her away right after calving.

She was 13 years old in April and had compiled a lifetime production of 132633 lbs. of milk and 7061 lbs. of fat. Her son, Twin Birch Resolute, A. R., is in service at Twin Birch. She also leaves four daughters in the herd, two by Nodrog of Twin Birch and two by Wilgorlan King of Twin Birch.

Chat . . .

Mr. and Mrs. Art Fleming report that a daughter, Mary Jane, was born on February 3. Art has his own herd near Fairhope, Ala., and is building toward a registered herd of Guernseys.

Worthingtons, Inc., Jackson, Miss., recently purchased 37 head of registered females for their herd. They recently began the distribution of GOLDEN GUERNSEY and the additional purchases were made to bolster their supply.

Washington County, Pa., Strawberry Festival

BY WADE WHITE

As in the past, the Annual Strawberry Festival, sponsored by the Washington County G. B. A., and held at Washington, Pa., on June 11 was a great success. Between 300 and 325 members, guests and other breed representatives were present to enjoy the sociability of an evening together.

The night previous to the festival, breeders met and made ice cream, while the wives stayed home and baked cakes. There was an abundance of strawberries, cake and ice cream for all.

The evening was closed with round and square dancing, and Harry Hank, Monongahela, and Earl Plants, Imperial, called the figures.

Calendar . . .

(*Continued from page 1056*)

Sept. 25-Oct. 3. New Mexico State Fair, Albuquerque, N. Mex. Guernseys will be judged by Tom Dewar on Sept. 30.
Sept. 26-Oct. 3. New Jersey State Fair, Trenton, N. J. Guernseys will be judged on Sept. 29.
Sept. 27-Oct. 2. Bloomsburg Fair, Bloomsburg, Pa. Guernseys will be judged on Sept. 29 by George Snyder.
Sept. 27-Oct. 3. Arkansas-Oklahoma Livestock Exposition, Fort Smith, Ark.
Sept. 27-Oct. 3. Kern County Fair, Bakersfield, Calif. Guernseys will be judged on Sept. 30-Oct. 1 by George Emde.
Sept. 29-Oct. 2. Anne Arundel County Fair, Annapolis, Md. Guernseys will be judged on Sept. 30.
Sept. 30-Oct. 10. Southeastern Fair, Atlanta, Ga. George E. Taylor will judge Guernseys on Oct. 4.
Oct. 2-8. Tulsa State Fair and Exposition, Tulsa, Okla. Guernseys will be judged on Oct. 4.
Oct. 2-9. National Dairy Cattle Congress, Waterloo, Iowa. Guernseys will be judged on Oct. 5-6 by Delbert Kingston.
Oct. 2-9. Heart O' Texas Fair, Waco, Texas. Guernseys will be judged on Oct. 5 by C. L. Norton.
Oct. 2-10. Danbury Fair, Danbury, Conn.
Oct. 4-9. Alabama State Fair, Birmingham, Ala. Guernseys will be judged on Oct. 7 by W. Clark Fleming, Jr.
Oct. 4-9. Arkansas Livestock Show, Little Rock, Ark. Guernseys will be judged on Oct. 5 by George Taylor.
Oct. 7-9. Hale County Fair, Plainview, Tex.
Oct. 9-16. International Dairy Show, Chicago, Ill. Guernseys will be judged on Oct. 12-13 by Wm. K. Hepburn, Jr.
Oct. 9-17. Mineola Fair and Industrial Exposition, Westbury, L. I., New York.
Oct. 9-24. State Fair of Texas, Dallas, Tex. Guernseys will be judged on Oct. 14 by George Shellenberger.
Oct. 11-16. Piedmont Interstate Fair, Spartanburg, S. C.
Oct. 11-16. Mississippi A. & I. State Fair, Jackson, Miss. Guernseys will be judged by H. H. Kildee.
Oct. 12-16. Winston-Salem Fair Dixie Classic Livestock Show, Winston-Salem, N. C. Hilton Boynton will judge Guernseys on Oct. 13.
Oct. 16-23. American Royal Livestock & Horse Show, Kansas City, Mo.
Oct. 18-23. South Carolina State Fair, Columbia, S. C. Guernseys will be judged on Oct. 20 by John L. Morris.
Oct. 19-23. Pacific International Livestock Exposition, North Portland, Ore.
Oct. 19-23. North Carolina State Fair, Raleigh, N. C. Guernseys will be judged on Oct. 20 by Harold Kaeser.
Oct. 29-Nov. 7. Grand National Livestock Exposition, San Francisco, Calif. Guernseys will be judged on Nov. 4 by Harry A. Herman.
Nov. 5-14. Arizona State Fair, Phoenix, Arizona. Guernseys will be judged by C. R. Knight.
Nov. 12-20. Royal Agricultural Winter Fair, Toronto, Ontario, Canada. Guernseys will be judged Nov. 15-16 by Ben Friedrichs.
Jan. 10-14, 1955. Pennsylvania Farm Show, Harrisburg, Pa. Guernseys will be judged on Jan. 10.
Jan. 14-22, 1955. National Western Stock Show, Denver, Colo.
Jan. 28-Feb. 6, 1955. Southwestern Exposition and Fat Stock Show, Fort Worth, Texas.
Feb. 5-19, 1955. Florida State Fair, Tampa, Fla.

TWENTY PERCENT MORE CALVES

GRAHAM SCHOOL

for Cattlemen

IN THE AVERAGE HEALTHY HERD CALVING DATES ARE FIFTEEN MONTHS APART. THE CATTLEMAN THINKS DAIRY COWS ARE ALL REGULAR PRODUCERS. Cows do not all come in heat at the right time. Our students are instructed, drilled and shown how to give the necessary treatments to produce heat in cows and heifers at any season of the year.

We guarantee a normal, healthy calf annually. At a certain time after a cow has had a calf she is examined and if abnormal conditions are present, they are easily corrected at this time.

Our students are saving three months per cow. Think of the feed bill, taxes and overhead.

WE GUARANTEE TO TEACH the progressive cattleman how to accomplish the following or his money back; How to correct Sterility (barrenness) in cows, heifers and bulls; to have nearly 100% living calf crop year after year; to maintain an abortion free herd; to deliver right, wrong or any abnormal presented calf and have both cow and calf living and cow left in a breeding condition; to diagnose (tell) if cow or heifer is safe with calf at an early age; to remove the afterbirth without pulling, leaving cow in a breeding condition; to make cows and heifers come in heat when desired; to breed to order for production of calf, milk or show; to detect any abnormal condition pertaining to the reproductive organs; to clean up and keep a clean herd from Vaginitis and Trichomonads; to properly feed and care to maintain fertile bulls; to perform Artificial insemination; to make the Bang's milk and blood test for your herd protection; to prevent disease; to be a better caretaker, and to maintain a Mastitis (Udder trouble) free herd.

If the student is not successful an instructor will be sent to the student and make him successful. Then if the student is not satisfied the tuition and total traveling expenses will be refunded.

Write for catalog which tells the whole story. Ask for the names of our students in your locality, talk with them about the,

GRAHAM SCIENTIFIC BREEDING SCHOOL

Dept. GJ. 216 East Tenth Street, Kansas City 6, Missouri.

Date and location of next schools:

Charlotte, N. C.	Charlotte Hotel	Aug. 24-28, 1954
Jackson, Miss.	Edwards Hotel	Aug. 31-Sept. 4, 1954
Fresno, Calif.	Californian Hotel	Oct. 12-16, 1954
Memphis, Tenn.	Gayoso Hotel	Nov. 2-6, 1954

For Healthy Udders

FRANKLIN

MASTITIS TREATMENT

for use in treating those stubborn cases of

MASTITIS

In Treating Mastitis the Best Treatment Is the Cheapest

FRANKLIN MASTITIS TREATMENT

offers THREE powerful Antibiotics and TWO effective sulfonamides in an EASILY-FLOWING SPREADING base—

PENICILLIN
STREPTOMYCIN
BACITRACIN
SULFATHIAZOLE
SULFAMERAZINE

in combination offer effective results in combatting a wide range of mastitis-causing bacteria. Adequate quantities of each insure good results.

Buy the convenient 6-tube carton. Use according to directions.

Many other valuable supplies for dairymen. Write for free 80-page, fully illustrated catalog.

O. M. FRANKLIN SERUM CO.

Denver Kansas City Wichita Amarillo Ft. Worth Marfa El Paso Alliance Montgomery Salt Lake City Los Angeles Portland Billings Calgary

SOLD BY DRUG STORE DEALERS

FRANKLIN

ARGILLA
Ipswich, Mass.
Now Using Our Display Signs

For Complete Information Write
WILLIAM CHILCOAT
DEEP LAKE FARM
LAKEVILLE, CONN.

ROPE HALTERS.. Postpaid $1.45 Each

12 OR MORE $1.35 EACH
Canada add 10¢ each

Extra Superior Manila Rope assembled with plated metal clamps. Adjustable to any size animal. Strong, neat, attractive; a stable or show halter all in one. Prompt shipment. Check with order please.

MAC-RĀ CO. SANTA BARBARA · CALIF. P. O. BOX 878-G

Mintwood Farm Sale

By Ballard K. Bennett

Forty-four head of Guernseys, largely from Mintwood Farm, Lexington, Ky., with added consignment from Dr. L. C. Hafer, Hebron, Red Cross Farm, Winchester, and Dixieclair Farm, Ludlow, were sold at public auction at the Keeneland Race Track Sales Pavilion on June 5. The consignment was dominated by a number of young things. The 44 head totaled $4,730, an average of $107.50. The statement by Mrs. Russell George, "Thar's Gold in them thar Hills" was evident, yet few people were there to cash it in. The only animal to sell for $250 or more was Mintwood Farms Betty, selling for $260 to W. A. Cleveland, Versailles.

The sale was managed by the Russell George Sales Service, with Mr. George reading the pedigrees. Romayne Sherman, Goshen, Ind., was the auctioneer, and Tubby Mithoefer worked the ring.

Started Testing

The following breeders have started their herds on Official Test:

Advanced Registry

Lloyd J. Frazier, Rougilla Farm, R. F. D. No. 1, Ellsworth, Maine.

P. J. Shivell, Shy Valley Farm, P. O. Box 109, Kingsport, Tennessee.

Robert G. Stone, Great Hill Farm, Marion, Massachusetts.

Herd Improvement Registry

R. E. Banderob and Sons, Glenarrow Farm, Worden, Montana.

Carl H. Beyer, C. B. Farm, Belleville, Kansas.

C. P. Boon, R. R. No. 2, Oak Harbor, Washington.

University of Connecticut, Storrs, Connecticut.

Walter A. Dengler, Jr., Wallaine Farm, R. F. D. No. 3, Davenport, Iowa.

John L. Dickinson, Dickinson Farm, Quincy, West Virginia.

C. J. Graber, Cee Jay Farms, R. No. 1, Newton, Kansas.

J. W. M. Gruber & Son, Gruber Farms, Shippenville, Pennsylvania.

Mr. and Mrs. Wallace I. Kaufman, Melodie Lane Guernsey Farm, R. No. 1, Box 12, La Salle, Colorado.

Louis L. Kuebker, Loulee Lane Farm, Grayslake, Illinois.

Vernon Lassen, Stratum Farm, R. No. 2, Filer, Idaho.

J. B. Maxwell, Sycamore Farm, R. F. D. No. 1, Clarksburg, West Virginia.

William J. Mondak, Mon-Mid-O Farms, Engle Road, R. R. No. 3, Berea, Ohio.

J. Carroll Shortall, Chestnut Ridge, Cordova, Maryland.

Harry Simon, Eight Bells Farm, Brewster, New York.

Anson B. Smith, Ansmil Farm, Hilliards, Ohio.

Floyd Southard and Sons, Cloverhill Farms, Ira, New York.

Max Stephen, Golden Bar Stock Farm, Casey, Illinois.

Clark and Marvin Stowe, Golden Butte Guernsey Farms, R. No. 1, Box 145-A, Gridley, California.

Daniel Vogel, Worden, Montana.

Hubert Wright, Galien, Michigan.

Howard J. Ziegler and Sons, R. No. 4, Tiffin, Ohio.

Applicants for Membership

The following Guernsey breeders have applied for membership in The American Guernsey Cattle Club:

California: Louis Foehn, San Jose, recommended by George W. Emde; Mrs. Amelia Orisio, Waukena, recommended by Franklin R. Schoellerman.

Minnesota: Lorlys Hansen and Sons, Detroit Lakes, recommended by Allen D. Meyer.

New Jersey: Irving W. Winner, Mount Holly, recommended by Henry I. Winner.

New York: Mrs. Louise R. Chauncey, East Hampton, L. I., recommended by A. Wallace Chauncey; Harry Simon, Brewster, recommended by Richard H. Merritt.

Ohio: Elmer Ditty, Wooster, recommended by Raymond C. Sidle.

Vermont: Henry M. Barlow, Dorset, recommended by F. T. Bedford.

Specialized Service For Farm Owners

SURVEYS-CONSULTATION-MANAGEMENT-BOOKKEEPING-LIVESTOCK SALES

We offer a confidential helpful service based on many years of farming and livestock experience in over 20 states.

Full information upon request. Ask for folder.

BURLINGAME, FIELD, PIERCE & BROWNE, INC.
168 MAIN STREET, PUTNAM, CONNECTICUT
and
45 WEST 45TH STREET NEW YORK 36, N. Y.

WESTERN GUERNSEY SERVICE

C. W. (Jack) Robinson
P. O. Box 34
Clements, California

Victor Gray
335 W. Louie Ave.
Lodi, California

WESTERN GUERNSEY SERVICE

Knock 'em Down and DEAD with PAY-U Fly Spray

That's why PAY-U Livestock Fly Spray rated best in independent research test.* Lethane in PAY-U knocks flies down fast. Methoxychlor completes the kill. Approved by U.S.D.A., methoxychlor in PAY-U even kills DDT-resistant flies and insects . . . won't harm cows or taint milk.

PAY-U has oil base that makes spray stick . . . keeps flies away from cows and barns long after spraying. It kills fleas, ants and mosquitos, too.

Keep those cows happy by keeping flies away this summer. Only $7.45 for 5 gallons —30-gallon economy drum, $42.80.

Get a supply of PAY-U Livestock Fly Spray from your dealer today or write Dept. GB-84F

Pay-U Fly Spray

PAY-U PRODUCTS CO.

*Write for amazing test results Quincy, Ill.

Deep South Conference of Judges

By Ballard K. Bennett

The Deep South Conference of Judges was held near Nashville, Tenn., on June 13 and 14. The conference began with a dinner meeting at which 23 were present. Ballard K. Bennett served as chairman of the dinner discussion and introduced each person. Floyd Krauter, manager of Henslee Farms, Kingston Springs, welcomed the group and told of directions to Henslee Farms.

L. O. Colebank, official classifier for The American Guernsey Cattle Club, was the Conference leader. Mr. Colebank discussed, in an effective manner, the latest thinking of the Type Committee and gave each one in attendance an opportunity to ask questions. It was agreed that this particular phase of the Conference was the best ever experienced in the territory.

Judging began promptly at 8:30 the morning of June 14 with a class of junior yearling heifers. This was followed with senior yearlings, junior champion female, two-year-old, three-year-old, four-year-old, and aged cows. When the first prize winners in each of the milking classes came out for the senior championship, the uniformity in type was quite evident. The grand veteran of the tanbark, Virtue of Aldarra, was declared the winner.

Three group classes were judged, a dairy herd, get of sire and produce of dam. Following each class, various participants were called on for reasons and then official placings were furnished and a discussion of the differences resulted.

This report would not be complete without mentioning a great class of aged cows that was led before the group. Sixteen outstanding cows were placed, and a few in the class were Virtue of Aldarra, Henslee Farms G. Nona, Le Clarin's Vada, McDonald Farms Pre Jedetta, McDonald Farms Pre Karen, and others.

Those who participated in the conference were Dr. J. B. Frye, Head Dairy Department, Louisiana State University; W. J. Alverson, State National Bank, Albertville, Ala.; Dr. J. T. Miles, Head, Dairy Production, Mississippi State College; L. J. Lane, herd manager, Walker Farms, Stoneville, Miss.; Jimmy Walker, Walker Farms, Stoneville, Miss.; Thomas Callicott, Coldwater, Miss.; Dr. Dwight Seath, Head, Department of Dairying, University of Kentucky; E. C. Scheidenhelm, Head Field Agent in Dairying, University of Kentucky; Garland Bastin, Field Agent in Dairying, University of Kentucky; W. H. Hughes, Louisville, Ky.; Robert Connors, Falls City Milk Producers Association, Louisville, Ky.; Elmer Hixson, Pet Milk Company, Mayfield, Ky.; T. P. Head, Associate Editor, Progressive Farmer, Memphis, Tenn.; Clyde Chappell, District Extension Dairyman, Jackson, Tenn.; Lynn Copeland, District Extension Dairyman, Nashville; J. B. Brower, District Extension Dairyman, Knoxville; Robert Basse, Hermitage View Farm, Hermitage, Tenn.; Clark Freeze, Lebanon, Tenn.; Joe C. Wallace, Station Camp Farm, Hendersonville, Tenn., and Fletcher Luck, Macon County Agent, Lafayette, Tennessee.

Enos J. Montague

Enos J. Montague, West Hampton, Mass., died on May 2. Following graduation from Massachusetts State College, he taught at the Smith Agricultural school. "Monty," as he was best known to his wide circle of friends, was in World War I, and later served as farm superintendent at Massachusetts State College. In 1930, Mr. Montague was manager for a short time of Alfalfa Farm, Topsfield, after which he established his own herd at Dreammont Farm, Amherst. In 1944, because of lack of help, he was forced to disperse the herd. Following the dispersal he became fieldman for the General Ice Cream Company, which position he held until his recent brief illness.

He leaves a wife and four sons, David, Richard, Alfred and Stephen.

Applicants for Membership

The following Guernsey breeders have applied for membership in The American Guernsey Cattle Club:

Maryland: Thomas G. Wyman, Easton, recommended by Edward Burling, Jr.

New York: Chester M. Gridley, Phelps, recommended by Nathan Oaks, Jr.

Pennsylvania: Robert T. Jones, Plymouth, recommended by Dean W. Brooks.

A. "Tony" JARDINE

PURCHASING AGENT **HERD MANAGEMENT**

After many years' experience with the leading herds, I am sure I can be helpful in selecting or improving your herd.

Doylestown, Penna.
Box 81

IMPORTING **EXPORTING**

Telephone: Plumsteadville 2853

Please mention the Journal when answering our advertisers!

A GREAT DAIRY COW
and a top brood matron

LAUREL MILLS ESTAFETTE

10331—508—Jr2—305C—2x, 12152—656—Jr3—305C—2x,
13405—742—Jr4—365—2x, 10900—564—5yrs—305C—2x,
12608—659—6yrs—365—2x, 13933—737—7yrs—365—2x

Classified Excellent 1950. 3 A. R. daughters, 2 more in our herd. A son, McDonald Farms Le Renown, is in our herd. One son, sold for $10,000, in Jack Lively's Bluff View herd, Dallas, Texas. "Estafette" is sired by a double grandson of Noro Gold of Hill Girt and out of a line-bred Mixter Faithful cow. "Estafette" is no accident. Her three nearest dams average 15833—752 all on 2x milking. We purchased this great cow at the New Jersey State Sale for $5,600 and she has proved to be one of our best investments.

Her daughter in our herd

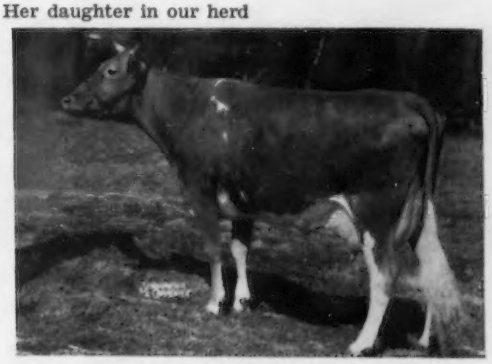

McDONALD FARMS NESTAFETTE

16020—790—Jr2—365C, 15904—788—Sr3—305C—3x, 1st in milk and 4th in fat in Class, 13432—671—Sr4—305C—2x, (D 1952). Again on retest has produced 9951—487—5yrs in 183 days, 2x. "Nestafette" has a daughter by McDonald Farms Prediction that is starting on test as a two-year-old that gives every evidence of living up to the family standards. One son in herd of Doty Bros., Monroe, Michigan, one son in Tri-State Breeders' Coop., Westby, Wisconsin. One daughter starting test. A son by McDonald Farms Prediction and a grandson, out of her daughter, now available.

Her daughter in our herd

McDONALD FARMS HIGH OSTAFETTE (VG 1952)

13147—649—Jr2—365, 15852—815—Sr3—365C
One of our very best daughters of McDonald Farms Hightime. "Ostafette" produced twin bull calves by McDonald Farms Premier, for her calving requirement, for her 815 three-year-old record. One of them goes to Hoard's Dairyman Farm to follow McDonald Farms High Dairyman and McDonald Farms Independent. The other son is available now. One son is in the herd of Charles Roberts, Arena, Wisconsin and was 1st prize Senior Yearling Bull, Wisconsin State Fair, 1953. A top daughter of "Ostafette" is in our bred heifer lot.

LAUREL MILLS ESTAFETTE had a daughter before we purchased her. This daughter, **Laurel Mills Golden Estafette,** produced 14131—792—Sr4C—8 months of record on 2x milking.

Every daughter of "Estafette" has been a real good cow in every way. Their ability to transmit production is exceptional.

BREED BY CHOICE NOT BY CHANCE

McDONALD FARMS — Cortland, New York

J. M. McDonald, Owner
H. H. Thomas, Herdsman
K. C. Sly, Manager

EIGHTY-FOURTH SPECIAL GUERNSEY SALE

THURSDAY, AUGUST 19, 1954 — 7:00 P.M. (D.S.T.)

AT THE ASSOCIATION'S SALES PAVILION, Lancaster, Pa.—on Route No. 30.

SEVENTY-ONE HEAD — 35 VACCINATED

(Everything Bang's and T. B. Certified!)

2 BULLS — 42 COWS — 18 BRED and 9 OPEN HEIFERS

(Thirty-eight due within 30 days of sale date)

We probably have spent more time to select animals for this sale than for any Special Guernsey Sale in recent years. We noticed a definite shortage of cattle available for sale due in the early fall. We were successful, however, to assemble for you a most attractive group of early fall fresheners, and finally ended up with more cattle than we ought to sell at a night sale. This means — we will sell them fast, so be there on time!

THE SALE WILL FEATURE:

18 head from PAUL RINNE, Pittsburgh, Pa.
15 cows — 1 bull — 3 bred heifers including:

MAINSTONE N. MERMAID, VG '54 (Vacc.)
Due October 21, 1954, to a son of McDonald Farms Hi Noble Peer.

"Mermaid" is by McDONALD FARMS STEADFAST NEBO and out of KETCHEN'S EDUCATOR' SEA-MAID, 11123—631—Sr2—HIR—365—1095.

Also consigned is a daughter of "HI NOBLE PEER" out of a dam classified "E" with 14126—616—Jr2C.

From: LISETER FARM, Newtown Square, Pa.
LISETER ROYAL LAD, born September 30, 1953 by McDONALD FARMS FORE ROYAL LAD out of LISETER HONORABLE BELLADONA, 13997—721—Sr2—365; on retest. Also 4 bred heifers out of dams with records ranging from 300 to over 500 lbs. fat.

From: OSBORNE HILL FARM, West Chester, Pa.
1 daughter and 2 granddaughters of HOMINY HILL BARON out of dams with records over 400 lbs. due close to sale date. Also a BLAKEFORD TRANQUIL KING daughter due August 29, 1954 with 494 as Sr4.

From: HILL GIRT FARM, Chadds Ford, Pa.
A CAUMSETT HIGH STRUNG daughter, due August 16 out of a dam with 2 records over 500 lbs. Also a HILL GIRT MASTERPIECE daughter due August 1, 1954 out of a dam with 415 as a Sr2-year-old.

From: AVALONG FARM, York, Pa.

BISCOE LEMA LENFESTEY

A vaccinated daughter of BISCOE DESIGNER with 7802—377—Jr2—HIR, 9027—419—Jr4—305 due August 22, 1954. She is out of C. LEDA LENFESTEY, 12048—554—Jr4, 13046—524—6yrs—365—730.

From: BENTON FARMS, Middleburg, Va.
5 daughters of McDONALD FARMS LE PATHFINDER, all due in August or September and out of dams with records ranging from 300 — 400 lbs. Also a daughter of LANGWATER LORD BENTON due in August.

From: FRITZLYN FARMS, Pipersville, Pa.
3 daughters of FRITZLYN VICTOR HERO (Antietam Gypsy King—Fritzlyn Genuine Victory, 14592—659—G, 16274—783—D) fresh or due close to sale date. Also a "Gypsy King" daughter with 10638—520—Jr2—365C, and a granddaughter of "Gypsy King," out of a dam with 639 as Jr4.

From: APPLEBROK FARM, West Chester, Pa.
2 daughters of CORONATION POTENTATE, one with 612 as a 6-year-old due before sale, the other with 600 as Sr2C, out of a dam with 719 as 5-year-old. Also 1 daughter and granddaughter of McDONALD FARMS PREDICTION JR., with good records on the dams.

OTHER CONSIGNMENTS FROM: Karl Diener, Hamburg; Clyde R. Flory, Nazareth; Roy W. Martin, Marietta; H. H. McConnell, Honey Brook; Louis M. Plansoen, Easton, Md.; Raymond Schlosser, Chester Springs; J. Joyce Sheehan, Kennett Square; Benjamin Smoker, Paradise; Fred U. Stabler, Salladasburg; T. C. & C. A. Wade, Spring City aand Dr. E. A. Webb, Avondale, Pa.

SALE MANAGED BY: FOR CATALOGS WRITE:

Pennsylvania Guernsey Breeders' Association

Telephone 4-4062

P. O. BOX 491 WM. H. JUZI, Business Manager **Harrisburg, Pa.**

LITTLE FALLS CHARMING MAVIS

sells at **Little Valley, N. Y.** on **September 15.** (Western N. Y. Sale). Born August 7, 1952. Due January 26, 1955 to Fairlawn K. Hannibal. Two full sisters rated Very Good in April, 1954. Goes 3 times to Cornell Royal Calculator. Full sister and dam are show winners.

Write for catalog to:

JOHN A. SIMS, New York State Guernsey Breeders' Co-Op., Inc., 1606 E. Erie Blvd., Syracuse, New York.

WHO KNOWS?

Tomorrow morning you may have to answer an important letter. Do you have the proper stationery to take care of such correspondence? If not, you should see our specimens and prices of Outstanding Guernsey Stationery. You should see them anyway and a card to us will bring them to you.

TRANSCRIPT PRINTING COMPANY
PRINTERS OF THE JOURNAL
Peterborough, New Hampshire

GLENEDDIE'S ASENATH

sells at **Little Valley, N. Y.,** on **September 15.** (Western N. Y. Sale). Goes 6 times to Green Meadow Coronation King, 5 times to Green Meadow Coronation Prince, and twice to Langwater Content. Born June 21, 1953 and ready to breed to your own bull. By Fra-Mar Pharaoh and out of Damian Anetaris, 13160—736—5yrs —365 (2x) D.H.I.A. Next dam, 13810—715—Sr3—365.

Write for catalog to:

JOHN A. SIMS, New York State Guernsey Breeders' Co-Op., Inc., 1606 E. Erie Blvd., Syracuse, New York.

HAVE YOU ENTERED

The Guernsey Song Writing Contest?

Deadline — August 31, 1954

SEND YOUR ENTRY TODAY!

(Details on page 968, July 15 JOURNAL.)

Housatonic Farms, Inc.

Incorporated in 1925

SOUTHBURY, CONNECTICUT

SEE US AND SAVE!

WE HAVE FOR SALE THE BEST FOR LESS: A. R. Cows, Heifers, Calves, $50.00 and more for the most discriminating — for the farmer, the big league and the beginners who need foundation stock or a family cow. Ours are "BEST BY TEST," appraised by visitors and buyers as being of the very highest caliber — **140 HEAD TO CHOOSE FROM** — and we offer TWENTY-NINE YEARS OF EXPERIENCE!

THE TIME IS RIPE — THE PRICE IS RIGHT

OUR HERD SIRES:

FLYING HORSE ROSE'S PHIL	Dam's Record 16650—906
HOUSATONIC FARMS' FINANCIER	Dam's Record 11946—659—2x
FAIRLAWN PEER'S DISTINCTION	Dam's Record 10867—469—Jr2

Federal T. B. Accredited—Vaccinated—Conn. Bang's Free Approved S-25

P. E. MacMaster, Manager — Karl Hutter, Herdsman

2 HEAD — An Open Heifer — A Bred Heifer Consigned
Maine State Sale — August 21 — Augusta, Maine

FLYING HORSE D'S G. BRIDGET (Vacc.)
Born November 25, 1953
Sire: **FLYING HORSE DOROTHY'S GENERAL**
Dam: **FLYING HORSE BRIDGET**
On test with 7196—394—Jr2—196 days—3x

Her Sire's Dam

FLYING HORSE COLONEL'S DOROTHY
3 records include 18552—989—7yrs—365, VG '48—Excellent '49 '50 '51 '52. 4 times Grand Champion at Topsfield, 1st 3 Yrs. & Res. Sr. & Gr. Ch., N.G.S., 1948. 2 A. R. daughters — both over 700 lbs. fat as 2-year-olds, one over 900 as 4-year-old.

FLYING HORSE HARMONY'S ELLA
Born November 24, 1952
Sire: **FLYING HORSE MELODY MASTER**
Dam: **FLYING HORSE MASTER'S ELLA**
12844—628—Jr2—365C, 15595—806—Jr3—365

Her Service Sire's Dam
FLYING HORSE ROYAL ROSE
15059—853—Jr2—365C, 22558—1154—5yrs—365C. Both National Records when made. Dam of Flying Horse General's Royal, he service sire of "Ella" above — due February 8, 1955.

Don't overlook these two top heifers sale day.

FLYING HORSE FARM
South Hamilton, Massachusetts

T. B. Accredited — Mass. Abortion Free No. 60
Please address correspondence to . . . COREY C. GAREY, Manager — GRAHAM FOSTER, Herdsman

RESERVE THE DATE NOW!

Thursday, September 2, 1954

COMPLETE DISPERSAL

Of The Duane Downs Herd At Fulton, N. Y.

— 65 HEAD —

A Wealth Of LEVITY Blood

SHUTTLEWICK LEVITY

She appears one or more times in the pedigree of 85% of the cattle selling in the Downs Dispersal.

The Downs herd was established in 1896 by Duane's father, E. R. Downs, with the purchase of a bull and two females. Careful selection of the best sires available since that time has held the herd in a prominent position throughout its 58 years up to the present time.

Cattle purchased from the Downs herd by breeders throughout the nation have again and again proved their worth as foundation animals when combined with every major bloodline in the Guernsey breed. The Downs cattle exhibit style, quality, soundness and good udders. The breaking up of this long established quality herd offers an opportunity for breeders to inject some of this blood into their herds.

Throughout its 58 years' development, the Downs herd and its present owner, Duane Downs, have been so closely identified with superior Guernseys that this dispersal is indeed an event you will not want to miss.

WRITE EARLY FOR A CATALOG

JOHN A. SIMS
New York State Guernsey Breeders Co-op., Inc.
1606 E. Erie Blvd., Syracuse, N. Y.

JOHN B. MERRYMAN
The Louis McL. Merryman & Sons, Inc.
Sparks, Maryland

A. V. ZOGG, JR., Auctioneer
4 James Street, Cortland, N. Y.

HILLCREST COLONEL'S EMPRESS

Sells at **Little Valley, N. Y.** on **September 15** (Western N. Y. Sale).

Born October 30, 1950.

Due November 1, 1954, to Mar's Majestic, show winning son of McDonald Farms Ideal Mars. On HIR—Jr3 has 8100—414 in 255 days (2x) to date.

Her pedigree shows two crosses to Rosemount Rex, two to Coronation Yeoman, and one to Cornell Royal Calculator.

Write for catalog to:

JOHN A. SIMS, New York State Guernsey Breeders' Co-Op., Inc., 1606 E. Erie Blvd., Syracuse, New York.

DUNN'S TOUR

1910-1954

BEGGING FOR NEW HOMES!

WE HAVE EXACTLY ONE DOZEN FINE REGISTERED GUERNSEY HERDS IN NEW YORK AND NEW ENGLAND THAT ARE LITERALLY BEGGING FOR NEW OWNERSHIP. Their sizes run from 20-125 head, some with farms included. The herd production averages vary all the way up to 10,727 — 573; 11,800 — 549; 10,200 — 510 and similar.

AUGUST IS THE MONTH OF OPPORTUNITY — next month will be too late for these mid-summer bargains. You can save years of building up, growing pains and experience too by grabbing one of our herds now and culling it down to the sound families therein. ASK US about an old Massachusetts herd above included that has already been culled down from 50 head to just 20 of their finest cows . . . A. R. records, all by proved sires, etc. It required 20 years to produce 20 such cows as remain.

VERMONT — SEPT. 15 - 16.

We toured the lovely Green Mountain State during July. Visited herds all the way up-state to the Canadian border and never have we seen in their lush pastures such beautiful cows and bred heifers as are pledged to the VERMONT STATE SALE AT RUTLAND ON SEPT. 15 and the HEIFER SALE SEPT. 16. Believe us, they are well worth waiting for . . . all bred to freshen right at sale time and oh-boy . . . those critters have depth, middles, udders that dispel all doubt why Vermonters can live so comfortably on the quantities of milk their Guernseys give. Grazing on that Green Mountain lime-infiltrated granite soil develops stamina, health, hardiness, endurance and they do better wherever they go.

Phone us at Schoharie, N. Y. 65, or Marlboro, Mass. 714

DUNN'S TOUR

"The Short-cut to Good Guernseys."

SCHOHARIE, N. Y., and CORDAVILLE, MASS.

THIRD ANNUAL NEW MEXICO CONSIGNMENT SALE

1 P. M. — Monday, August 16, 1954 — State Fairgrounds, Albuquerque, N. Mex.

Auctioneer—BOB STANLEY of California

35 HEAD — Fresh Cows, Springing Cows and Heifers

Top of 1953 Sale, $975

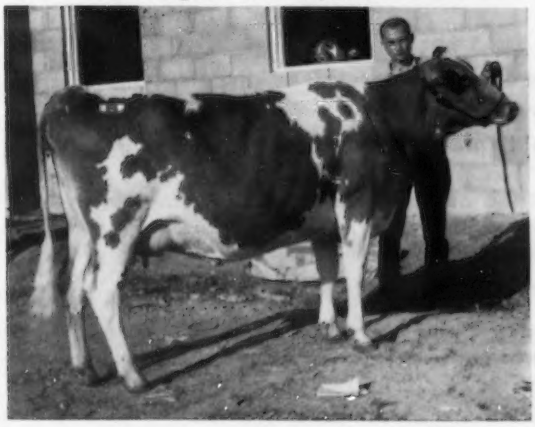

Most of them due in the fall.

We have had two very successful sales and expect this sale will be even better as the consignors have been very cooperative in consigning top cattle. **Cattle have been consigned from Arizona, California, Utah, Missouri, Colorado, Texas and New Mexico.**

BEN LOMOND DOC ZOLA

This outstanding three-year-old consigned by Dr. O. S. Daines, Ogden, Utah, was purchased by Marjorie H. Raskob, Nihighan Farm, Tucson, Arizona.

Sale social headquarters will be the TEWA LODGE near the fairgrounds in Albuquerque.

The traditional get-together for the sale will be held at R. S. Nanninga's home on Sunday afternoon, August 15 to be followed by a Dutch-treat supper.

For information and catalogs please write—

E. E. ANDERSON, Secretary

New Mexico Guernsey Breeders Association

STATE COLLEGE, N. Mex.

AFTON FARM Complete Dispersal

At the farm — WEDNESDAY, AUGUST 25, 1954 — 10:00 A. M.

The herd was started in 1911, when my father purchased 5 females from the late J. L. Hope — four Imported and a daughter of Ne Plus Ultra. Practically the entire herd traces to one or more of these original females.

For many years no bull was kept, but bulls of Mr. Hope's breeding and from his herd were used.

The first bull of our own was a son of Imp. Brittleware Rosemary, the dam of Blossom of Bowood, 14079—835—AA, 11995—684—B, that was a Class Leader.

No females have been purchased for the last 20 years.

It has been the policy to seek bulls of outside herds every other generation and to use bulls of our own breeding the generations between.

The herd is almost 100% May Rose, although presently 2 of the bulls being used have a small infusion of Butterfat.

Of late years, we have been interested in the farm in attempting to see how economically milk could be made and no effort has been made to make records, although we have been continuously testing every animal on A. R. Herd Test.

It is with great regret that we feel it necessary to disperse the herd, but the community has grown up around the farm. Taxes are such that it is no longer economical to maintain it.

At the same time we have reached an age where it seems unwise to establish ourselves elsewhere.

The herd is a milky looking herd, not particularly a show herd.

165 HEAD — Calfhood Vaccinated — Majority Fall and Winter Fresheners — Dehorned

Bang's Certified No. 69 — T. B. Accredited No. 177943

R. F. LOREE, Owner — **FLORHAM PARK, New Jersey**

ROYAL GUERNSEY SALE

SEVENTH ANNUAL ROYAL GUERNSEY SALE

THURSDAY, AUGUST 12, 1954 — 7:00 P. M. (D. S. T.)

At the Association's Sales Pavilion, 6 miles east of Lancaster on Route 30.

FIFTY HEAD — 40 VACCINATED

2 BULLS — 17 COWS — 31 BRED HEIFERS

The sale committee most cordially invites you to attend and pass on their judgment of the fine selection in this sale. The qualifications included not only TYPE and PRODUCTION, but a sharp eye was kept open on the BREEDING HISTORY, LONGEVITY and FULL BOTTOM PEDIGREES.

One last thought—many breeders stay away from such a "Name" sale as the "Royal," with the erroneous thought that all the cattle will sell for a figure beyond their reach. It has always been true—that the large percentage of consignments go at a figure no higher than the average in our regular sales, but yet many of them have PRODUCED and REPRODUCED for their new owners as good as the tops.

YOU CAN BUY WITH FULLEST CONFIDENCE—THE REPUTATION AND INTEGRITY OF THE CONSIGNOR IS THE GUARANTEE WITH EVERY ANIMAL SOLD!

From: OSBORNE HILL FARM, West Chester, Pa.
Two daughters of RATCLIFFE MANOR SAPPHIRE, 8510—445—G, 3rd Produce, Pa. G. S., 1953; one by HOMINY HILL BARON due July 25, 1954 with 530 as Jr2, VG; the other by HOMINY HILL PERFORMER due August 13, 1954 with 10490—553—Jr3, 1st prize 3-year-old, Chester Co., 1953 also VG, both Vaccinated.

Also LONGWOOD W. PEARL, VG '53 with 597 as Sr2-year-old (Longwood Thankful—Longwood Pearl VG '47, 12247—663—DD) along with her twin daughters by OSBORNE HILL JEWELER (Hominy Hill Pathfinder—Osborne Hill Etta, E '53, *17412—801—8yrs—305C—2x). Also another daughter of "Pearl," by a Curtiss Candy bull, due September 22, 1954 to "Jeweler."

From: EVERGREEN FARM, New Hope, Pa.
EVERGREEN ALEZEMASS, due September 8, 1954, 9896—593—Jr3—341—D. H. I. A., by ROSEWALD ROSEBUD'S ALERT and out of EVERGREEN ZELLYMASS, 7941—426—Jr2—305C—610, 8901—480—Jr3—325 days—D. H. I. A.

From: WILGORLAN FARMS, Titusville, N. J.
A vaccinated granddaughter of RIEGELDALE CORONATION KING with 10373—543—Jr4—312 days, VG, due August 25, 1954.

From: DRIFTWOOD FARM, Upperco, Md.
Two HOMINY HILL EMORY daughters with over 400 lbs. fat on the dams, one due September 9, 1954, the other August 14, 1954, both vaccinated.

From: BENTON FARM, Middleburg, Va.
2 vaccinated daughters of McDONALD FARMS HIS EXCELLENCE, one due September 1, 1954 with 9294—449—Jr4—320 days, the other due October 4, 1954 with 9216—472—Sr2—HIR—320 days; also a granddaughter of "EXCELLENCE" due August 26, 1954 out of a dam with 12951—578—5yrs—HIR.

From: AVALONG FARMS, York, Pa.
A McDONALD FARMS JUBILEE daughter out of a LANGWATER WIZARD daughter with 8743—420 as Jr2-year-old, due July 30, vaccinated.

From: MIDVIEW FARM, Richmond, Va.
A ST. JAMES CHAMPION BLAZE (St. James Champion's Champion—St. James Philosopher's Baby, 10141—531—GG, 11790—625—BB) daughter due August 13, 1954 out of a dam with 429 as Jr2.

From: APPLEBROOK FARMS, West Chester, Pa.
Two vaccinated bred heifers, one by APPLEBROOK PREDICTION'S PEER out of a dam with 11240—618—D, $2,000; the other by FAIRLAWN ACTOR'S INTERIM, out of a dam with 12604—587—7yrsC.

From: AIRY ACRES FARM, Avondale, Pa.
A vaccinated bred heifer due August 18, 1954 by LOCUST GROVE STRONGHEART (Foremost Icon's Valor—Strongheart's Lady Mary, 17104—840—Sr3, VG '47) out of a dam with 3 D.H.I.A. records, all over 400 lbs. fat.

From: GOOSE VALLEY FARM, Harrisburg, Pa.
A granddaughter of FAIRLAWN PEERLESS ERMINE, VG '48 '49, $5,000; 4 records, 17855—893—8yrs, out of a dam with 8664—540—DD, due August 1, 1954.

From: LLAN FAIR FARM, Pine Grove, Pa.
2 daughters of COLDSPRING'S NOBLE'S CHARMER, $3,800, both due before sale; one out of a dam with 9448—505—Sr3—305C—3x. Also a granddaughter of COLDSPRING'S BEAUTY'S COUNT, due August 30, 1954, out of a dam with 547 as Sr2.

From: CONOVER'S HIGHTSTOWN GUERNSEY DAIRY, Hightstown, N. J.
Two daughters and one granddaughter of COMMANDER OF MERCER, all due in August and vaccinated, out of dams with over 800 lbs. fat.

THE TWO BULLS—GRAYCE FARMS V. VICEROY, born May 17, 1953 by LANGWATER VICEROY out of DAMIAN VICTORIA, 3 A. R. records include 19113—1058—5yrs—365. Consigned by Grayce Farms, Dalton, Pa.

LAKE LOUISE BUTTERCUP'S SOUVENIR, born July 25, 1953 by PINE MANOR KING'S MESSENGER out of IMP. BUTTERCUP OF LA GREVA, 13413—679—9yrs—365C. Consigned by Lake Louise Farm, Dallas,Pa.

Space does not permit to list all the consignments, but many other outstanding COWS and BRED HEIFERS from:

Fairfield Farm, Strasburg; T. D. & C. A. Wade, Spring City; Green Hill Farm, Perkasie; Creek Edge Farm, Grove City; W. W. Baker, Sparks, Md.; Pleasantview Farm, Catawissa; Brooke's Cross Farm, Baldwin, Md.; Dagostin Bros., Sugarloaf; John B. Merryman, Sparks, Md.; Hominy Hill Farm, Colts Neck, N. J.; J. Earle & Dorotny D. Yerkes, Pipersville; Rutter Bros., York; Meadowbrook Farm, Bernardsville, N. J.

EVERYTHING BANG'S AND T. B. CERTIFIED!

SALE MANAGED BY: FOR CATALOGS WRITE:

PENNSYLVANIA GUERNSEY BREEDERS' ASSOCIATION

Telephone 4-4062

P. O. Box 491 Wm. H. Juzi, Business Manager **Harrisburg, Pa.**

FARMS AT FLEETVILLE LACKAWANNA COUNTY • • • JOHN R. SAMWORTH, MANAGER

Consigned To 7th ANNUAL ROYAL GUERNSEY SALE, Lancaster, Pa., August 12, 7 P.M.
A Royally Bred Bull Calf Ready For Service.

GRAYCE FARMS V. VICEROY

Out of a 1058 lbs. fat dam.
Born May 17, 1953

His Dam

DAMIAN VICTORIA
13012—679—Jr3—365C
16644—921—Sr4—365C
19113—1058—5yrs—365

D.H.I.A. lifetime production 95,626 lbs. milk, 5,020 lbs. fat in 6 years, 316 days.

His Maternal Sister

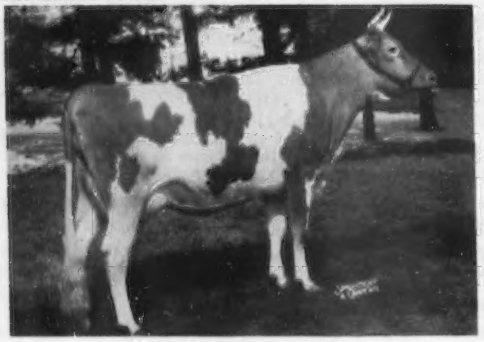

GRAYCE FARMS B. VICTORIA
11646—602—Jr2—365
12814—636—Sr3—365
Sire: Coldspring's Romulus Bravery

His Sire

LANGWATER VICEROY
2 A. R. daughters. Sire of 1st and 2nd prize Calf, Pa. Farm Show, 1954, also 1st Bull Calf and 1st Jr. Get of Sire, 1st Aged, Md. & 2nd Aged, Pa. G.S., 1951.

This Calf Should Be A Breed Improver. He Was 1st Bull Calf, Pa. Farm Show, 1954, 1st Jr. Get of Sire, Pa. Farm Show, 1954. His Paternal Sisters, 1st and 2nd Heifer Calves. We Recommend Him For Use In Any Herd — Look Him Over.

ROYAL GUERNSEY SALE

ALSO TO THE ROYAL SALE —
A Choice Pair of Young Fresh Cows

1. GRAYCE FARMS PIPER'S RAVIC
will be fresh by sale time.

Herself

Born April 13, 1949
9169—420—Sr2—365C

Her Dam

DAMIAN RAVIC
10392—599—Jr4—365C, 17305—780—5yrs—365C
13409—749—6yrs—365C

2. GRAYCE FARMS L. JACKIE
Born September 13, 1951
Fresh milking 40 lbs.—2x milking.

Dam: Laurel Locks Jackie
14641—771—Jr3—365

"Ravic's" Sire

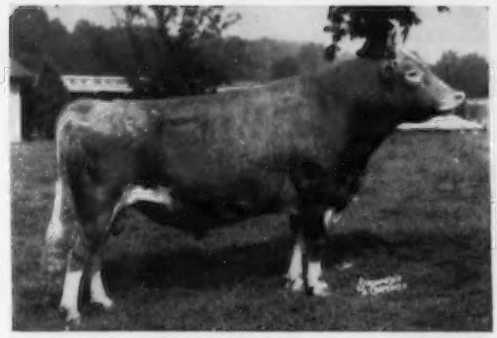

ARGILLA PIPER, A. R.
Sire: Alfalfa Farm Philosopher, A. R.
Dam: Argilla Forlo
14691—797—EE, 17342—814—AA

"Jackie's" Sire

GRAYCE FARMS DRUCILLA'S LAD
Sire: Green Meads Valcoran, A. R.
Dam: Secret's Drucilla
14998—780—Jr3—365C

This Pair of Top Cows Is Ready To Work For You

GRAYCE FARMS DALTON, PA.

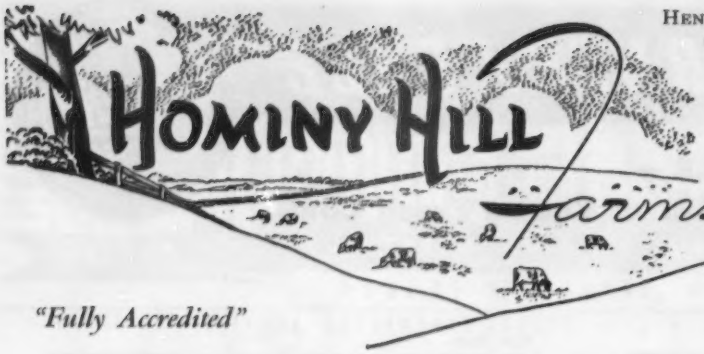

HENRY D. MERCER
Owner

HARVEY C. DREIBELBIS
Manager

Telephone:
FREEHOLD 8-2072 (Day)
FREEHOLD 8-0295 (Night)
PETER KEARNS, Herdsman

· GUERNSEY CATTLE

"Fully Accredited"

Colts Neck, N.J.

We are consigning to the **7th ANNUAL ROYAL SALE, August 12, 1954, Lancaster, Pa.,** a beautiful three-year-old, with a record of 12443 lbs. Milk, 619 lbs. Fat as a Junior 2-year-old—365 (pending), sired by HOMINY HILL CHAMPION and due August 30 to the service of HOMINY HILL CORONATION PRINCE, sire of HOMINY HILL PRINCE'S HARP, 16739—*1017—Jr2—365C, first Junior 2-year-old of any Breed to make over 1000 lbs. of fat.

CONSIGNED

Sire:
HOMINY HILL CHAMPION
Hominy Hill Flora
14702—611—Jr2
Sold for $3,300
Hominy Hill Honoria
15568—730—Jr2C (pending)
Hominy Hill Holly
12443—619—Jr2C (pending)
Hominy Hill Charlotte
12308—625—Sr2C (pending)
Sire:
Riegeldale Coronation King, A. R.
Dam:
Hominy Hill Betty
(E '48 '50 '51)
*18094—*924—Jr2C
17593—891—Sr3

Dam:
INNISFREE KING'S HONEYBLOOM
9813—524—Sr2
Granddam:
Hominy Hill Alicia
Sold for $4,500
14715—760—Sr2—365C
16684—880—Sr4—365C
Great Granddam:
Coronation Alicia
13037—711—Jr2C

HOMINY HILL HOLLY
Born December 23, 1950
12443—619—Jr2—365—3x (pending)

Also consigned, a most promising bred heifer, due August 24, also to the service of HOMINY HILL CORONATION PRINCE (see above).

(Consigned) **HOMINY HILL NITA**
Born March 1, 1952

Her Dam

CORONATION MAJESTIC NITA
19101—880—6yrs—365—3x
Sire: **Coronation Meiba's Majestic, A. R.**

Service Sire's Dam

MEADOW-GOLD PRUDENCE (E '48)
18037—1017—6yrs—365C—3x
3 A. R. daughters, 1 P. R. son

DEEP SOUTH DIRECTORY

GUERNSEYS

"THE BREED FOR THE SOUTH"

1954-55

COMPLIMENTS OF.... ALABAMA
TENNESSEE · LOUISIANA · MISSISSIPPI
KENTUCKY · GUERNSEY BREED ORGANIZATIONS

"PIPER"

Although Gone — Will Never Be Forgotten

His Influence ⟹ 258 Registered Progeny, 117 Males, 141 Females

22 P. R. Sons, 63 A. R. Daughters, 71 classified — 4 EXCELLENT, 33 VERY GOOD,

34 DESIRABLE, 6 over 700, 12 over 600, 44 over 500 lbs. fat.

2 over 15000, 4 over 14000, 7 over 13000, 10 over 12000, 25 over 11000, 39 over 10000 lbs. milk.

FLYING HORSE ROYAL PIPER

His rich inheritance is now strongly bred into our female lines. We are confident his great influence will be felt for generations and tend to greatly strengthen our own program as well as those herds into which this blood goes. We feel we were most fortunate in having had Flying Horse Royal Piper. He is a maternal brother to Flying Horse Melody Master, Sr. & Gr. Ch., N.G.S. and I.D.S., 1953.

Sire—**FLYING HORSE FARM ROYAL, A. R.**
Sire of Flying Horse Royal Rose,
15059—*853—Jr2C, *22558—*1154—5yrsC

Dam—**CATAMOUNT MELODY,** E '48
12360—751—GG, 14047—848—AA
4 A. R. sons, 5 A. R. daughters

Sire of the breed's only EXCELLENT twins — In our herd

We have 85 "Piper" daughters in our herd

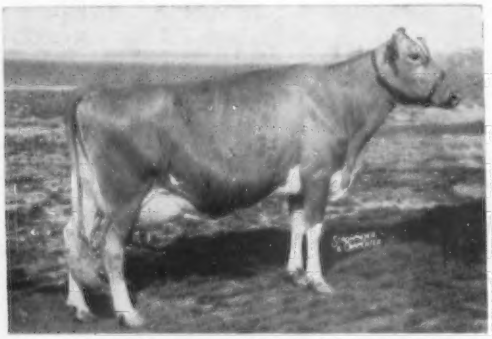

WALKER FARMS PIPER'S ULTISTAR
8730—530—Jr4—305
12422—733—7yrs—305C
On retest, 7611—431—10yrs in 172 days.
EXCELLENT '50 '51 '54
Sr. & Gr. Champion, Mississippi State Fair, 1950, 1951, 1952.

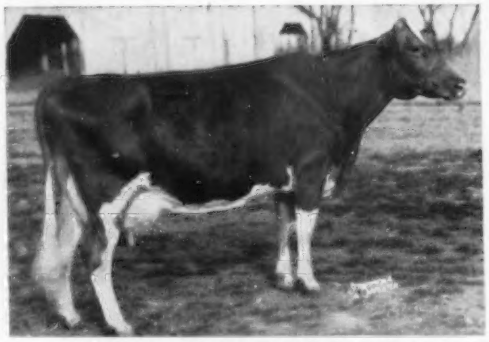

WALKER FARMS PIPER'S ULTILIGHT
9071—477—Sr4—305C, 10437—516—7yrs—305C
10138—498—8yrs—305C, EXCELLENT '50
Sr. & Gr. Ch., Miss., 1953.

VISITORS ALWAYS WELCOME

"PIPER" Grandsons For Sale.

WALKER FARMS

BREEDERS' REGISTERED GUERNSEYS

In the Heart of the Mississippi Delta two miles
STONEVILLE

Northwest Junction U.S. Highways 61 and 82
MISSISSIPPI

"PIPER'S" Influence Is Passed On Generation After Generation — Here Are Two Granddaughters

A Daughter of
WALKER ROYAL PAUL

WALKER FARMS DELTA CLARICE
13503—639—Sr3—305C, 14274—619—Sr4—305C
12258—566—5yrs—305C
Very Good '51 '54

A Daughter of
WALKER FARMS PIPER'S SON

WALKER FARMS LADY GEM
8291—447—Sr2—305C—2x, 9514—490—Sr3—305C
On retest, 7449—348—5yrs in 167 days.
Very Good '53, Excellent '54

IN SERVICE — **2 Sons of "PIPER" That Are Holding This Outstanding Breeding In Our Herd.**

WALKER FARMS LE PIPER
Born October 15, 1951
Junior Champion, Miss. State Fair, 1953.
20 daughters in the herd.

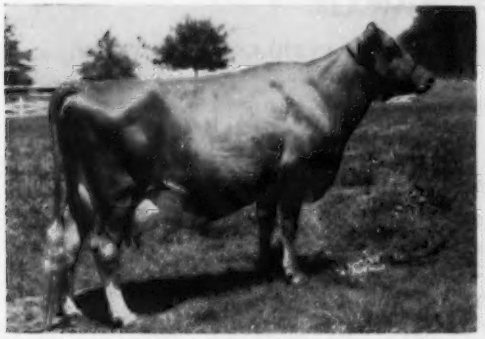

His Dam—**McDONALD FARMS LE NAMESAKE**
Very Good '53 '54. Sold for $7,600.
11099—507—Sr3—305C
On retest, 8128—344—5yrs in 157 days.

WALKER FARMS PIPER COUNT
Born November 1, 1951
10 daughters in our herd.
Maternal brother to Fireside King's Queenie, 12745—643—Jr4—365—2x.

His Dam—**CONTENDER'S QUEENIE**
Very Good '48 '49 '51 at 11 yrs.
13684—664—6yrs—365, 15782—698—8yrs—365C
11652—504—12yrs—305

We offer "Piper" grandsons out of high record classified dams.

WALKER FARMS

In the Heart of the Mississippi Delta two miles
STONEVILLE

BREEDERS' REGISTERED GUERNSEYS

Northwest Junction U.S. Highways 61 and 82
MISSISSIPPI

DRAW UP A MILK STOOL and LET'S TALK ABOUT...

A PROVED CROSS

"EASTERN KING"

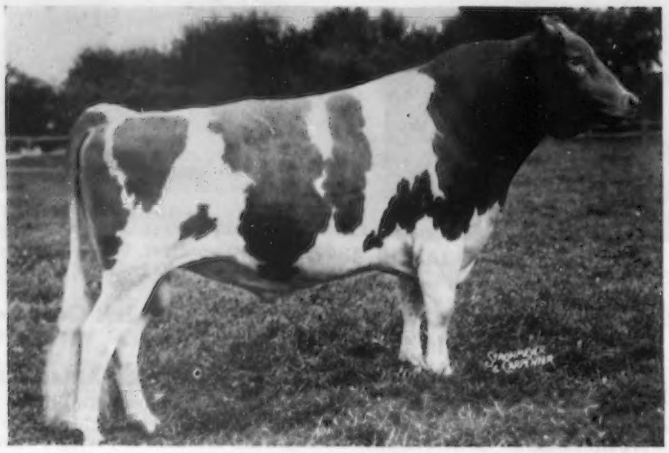

FAIRLAWN K. SENATOR

Sire: **FAIRLAWN H. EASTERN KING**
32 A. R. daughters
1 over 1000, 2 over 900, 9 over 800,
14 over 700, 18 over 600,
24 over 500 lbs. fat

Dam: **FAIRLAWN PEERLESS HELIOTROPE**
VG '47 '48 '49 '51 '53
15453—814—Sr3
18235—1020—5yrs
15580—902—6yrs
19052—1018—9yrs

It was most gratifying to see the recent Topsfield Show and the winnings on the "King's" and "Actor's." "Senator" is now proved and is really living up to his inheritance.

VISITORS ALWAYS WELCOME

"EASTERN KING" and "ACTOR"

"ACTOR"

FAIRLAWN ACTOR'S PATRIOT

Sire: **FAIRLAWN PEERLESS ACTOR**
49 A. R. daughters
1 over 900, 5 over 800, 9 over 700
25 over 600, 38 over 500 lbs. fat

Dam: **GRAY HAVEN ARGO'S PAT**
E '49 '50 '51 '53 '53
Sr. and Gr. Ch., Ohio, 1953
10929—530—Jr3—305C
12050—645—Jr4—365C
13390—699—5yrs—365

"Patriot" and "Senator" are being used on a strong Maxim foundation and we have positive results that the Coronation—Maxim bloodlines blend well. We invite you to come and see for yourself.

HERMITAGE VIEW FARMS, Inc.
HERMITAGE, TENNESSEE

L. C. LANGFORD, owner LESTER JERNIGAN, asst. manager ROBERT BASSE manager

Today's
NEW SOUTH

The Deep South, harnessed by its famous tradition and customs, has intrigued visitors from other areas. The famous spots in history, the problems both inherited, as well as those created by today's changing world, have in many instances created situations that only the true southerner understands.

Gone are the truly great plantation days of old. The familiar cotton field scene, the one-crop system of old, is on its way out. Instead, a new south is appearing on the horizon. Industry's introduction to the area has stimulated an increased growth of population and modern agricultural methods.

Agriculture in today's new South is bringing about a modernization on the Southern farm. The demand for efficiency in farm management is more apparent than ever before, and with such a demand comes the need for soil building. A study of agricultural history will bring out the contribution that the dairy cow has made and can make to soil building and to the general welfare of a farmer's economy. Such is the trend of thinking on the part of farmers in many areas of the South. The southern farmer has an appreciation of quality livestock as evidenced by the fact that for several years the South has been a buying area for the Guernsey cow. This cow fits in well with the South's economy. Her mild disposition, her ability to produce food economically in an area where feed generally is scarce, and her physical adjustment to climatic conditions makes her an ideal animal for quality milk production. Thus, her future is well assured as an important economical unit on today's southern farm.

BALLARD K. BENNETT
Deep South Field Representative
THE AMERICAN GUERNSEY CATTLE CLUB
West Main St., Lebanon, Tenn.,
Tel. 1008

The Guernsey's rapid growth in numbers and popularity is due largely to the fact that she gives a large volume of 5% milk that is sold on many markets as GOLDEN GUERNSEY, which has been widely accepted by the public as a premium milk. Only a Guernsey can produce GOLDEN GUERNSEY, America's finest table milk.

YOU ARE INVITED TO VISIT OUR HERDS

GOLDEN GUERNSEY

GOLDEN GUERNSEY Distributors

W. E. DAVIS AND SON
Madison, Tennessee
HAYESDALE FARMS,
Dothan, Alabama
KAHMANN & REHKAMP COMPANY
343 West 9th Street, Covington, Kentucky
MARSH DAIRY COMPANY, INC.
118 So. Maple Street, Winchester, Kentucky
MO-LA-JAC FARMS
Route 3, Box 30, Dothan, Alabama
PURITY DAIRIES, INC.
360 Murfreesboro Road, Nashville, Tennessee
QUEEN'S DAIRY,
Ashland, Kentucky
ROBINWOOD GUERNSEY FARM
P. O. Box 218, Gulfport, Mississippi
FRANK SMITH
Bay Springs, Mississippi
WALKER FARMS DAIRY
Stoneville, Mississippi
WALKER-FLINT FARMS, INC.
P. O. Box 8033, Jackson, Mississippi
WHITE DAIRY COMPANY
Birmingham, Alabama
WORTHINGTONS INC.
Route 4, Box 172, Jackson, Mississippi

Advertisers' Index

ALABAMA

Avondale Mills Dairy Farm 9
Edgewood Farm 12
Igou, J. T. 10
Johnson, Elfreth 12
Kent's Guernsey Farm 10
Klumpp's Dairy 13
Meadow Grove Farm 12
Overhill Farm 12
Pine Hill Farm 12
Sargeant Farms 11

GEORGIA

Coarsey Sales Service 17

KENTUCKY

Green Valley Farm 14
Kentucky A. B. A. 16
Rivers de Farm 14
Saloma Way Farm 22
Shady Brooks Farm 14
Sunny View Farm 15
Willow Valley Farms 17
Willow-Wilde Farms 18

LOUISIANA

Bye The Waye Farm 32
Cloverleaf Guernsey Farm 32
Thiel Farms 32
Walker's Cloverland Dairy ..... III Cover

MISSISSIPPI

Callicott's Farm 20
Clarkdell Farm 18
Dandridge Farms 22
Flinco Farms 21
Gill, Dan 20
Hi-Hill Farm 19
Hurt, K. C. 22
Quailes Crest Farm 17
Tanglewood Farm 18
Turman Farm 22
Walker Farms ..... II Cover, 1
Wicks' Guernsey Farm 18
Worthingtons, Inc. 20

TENNESSEE

Buena Vista Farm 29
Brookfield Farm 27
Carr Creek Farm 29
Carver Guernsey Farm 28
Echo Ridge Farm 32
Harmon's Guernsey Dairy 22
Hathaway's Guernsey Farm 26
Henslee Farms ..... 24, 25, IV Cover
Hermitage View Farms, Inc. 2, 3
Housley Dairy Farm 29
Howhamba Farm 22
Myrtlewood Farm 28
Overland Hill Farm 28
Ridgelea Farm 26
Robin Roost Farms 30, 31
Station Camp Farm 23
Sunny Meadows Farm 22

Directory of the members of the five Deep South States

ALABAMA GUERNSEY CATTLE CLUB

OFFICERS: DOUGLAS KENT, Siluria, *President* CARL PEINHARDT, Cullman, *Vice-President*
WALTER BAKER, P. O. Box 2641, Birmingham, *Secretary-Treasurer*

DIRECTORS:

S. ROSS SMITH, Trussville
CLYDE COE, Dothan
JOE C. SARGEANT, Birmingham
JOE C. SAPP, Cullman
ART FLEMING, Fairhope
DR. C. N. CARRAWAY, Birmingham
T. B. CHISOLM, Marion Junction
ELFRETH JOHNSON, Tarrant
J. P. HENRY, Hope Hull
T. J. DUNN, Wadley
J. F. (TOMMY) BAKER, Montevallo
JONATHAN WAHL, Wilmer

Walter Baker, sec. of the Ala. G. C. C., presents the Jr. Ch. rosette to Mr. and Mrs. L. C. Langford on their Jr. Ch. female at the Ala. State Fair.

MEMBERS

W. L. Baker, Ala. Power Co.
BIRMINGHAM
M. L. Batson, Route 2, Box 565,
BIRMINGHAM
J. C. Brooks, Route 1, HELENA
O. H. Bowden, U. S. Steel Corp.
P. O. Box 599, FAIRFIELD
Dr. C. N. Carraway
3159 Overhill Rd., BIRMINGHAM
T. B. Chisolm, MARION JUNCTION
Clyde L. Coe, DOTHAN
H. R. Culver, Ala. Poly. Inst., AUBURN
V. B. DeWitte, CALERA
T. J. Dunn, Route 3, WADLEY
Austin Ezzell, Ala. Extension Service, AUBURN
Art Fleming, FAIRHOPE
A. R. Gowan, MATHEWS
A. T. Harrison, MUNFORD
J. P. Henry, HOPE HULL
W. J. Held, Route 2, Box 124, MOBILE
Terry L. Jackson, Ala. Power Co.,
BIRMINGHAM
Elfreth Johnson, Rt. 6, Box 170,
BIRMINGHAM
J. T. Klumpp, FAIRHOPE
Ed T. Lee, MARION
Fr. Leonard, O. S. B.
St. Bernard College, CULLMAN
Tom McCord
847 Park Ave., MONTGOMERY
James Morton
Route 2, Box 17, WETUMPKA
Jesse Morton, CROPWELL
Mose J. Roberson, Cosby-Hodges Milling Co.,
Box 911, BIRMINGHAM
S. Ross Smith, TRUSSVILLE
J. M. Sorrell, CALERA
Frank Stewart, SNOWDOUN
C. Ed Teague, Chamber of Commerce,
MONTGOMERY
W. H. Thomas, MARION
Pete B. Turnham, Marshall & Bruce Co.,
606 Moore's Mill Rd., AUBURN
Bill White, MONTEVALLO
Warren Williams, Route 1, SILURIA

CULLMAN COUNTY GUERNSEY CATTLE CLUB

Glen Adderhold, State National Bank,
CULLMAN
Garfield Bailey, Route 8, CULLMAN
O. L. Bates, Route 2, CULLMAN
R. W. Bean, CULLMAN
C. H. Bradford, Route 6, CULLMAN
W. R. Bradford, Route 5, CULLMAN
J. W. Carter, Route 1, JOPPA
B. R. Fant, Route 3, CULLMAN
Theodore Graveman, Route 4, CULLMAN
Edward Grob, Route 5, CULLMAN

Mack Hammontree, manager of Klumpp's dairy herd, Fairhope; Mrs. George Britts, Fairhope; Mrs. Jonathan Wahl, Tanner Williams; Mrs. Art Fleming, Fairhope, and Pete Turnham, Asst. Extension Dairyman, looking over a judging card in preparation for the judging contest at the Alabama Field Day.

M. W. Hammock, HOLLY POND
C. W. Harp, Route 4, CULLMAN
Douglas Hart, Route 5, CULLMAN
D. Holcomb, HOLLY POND
Davidson Hossell, CULLMAN
Herman & Davis Hossell, HOLLY POND
W. O. Jones, Route 4, CULLMAN
Jewel Lee, CULLMAN
Virgil Lindsey, HOLLY POND
T. N. Mitchell, CULLMAN
O. T. Oliver, Route 1, JOPPA
Carl Peinhardt, Route 4, CULLMAN
H. G. Pinkston, CULLMAN
W. E. Rainwater, Route 7, CULLMAN
Lonnie Roden, Route 1, CULLMAN
Dr. George T. Rowe, HANCEVILLE
Karl Ruehl, CULLMAN
St. Bernard College, CULLMAN
Joe C. Sapp, CULLMAN
Horace Scott, Route 4, CULLMAN
J. W. Shaw, HOLLY POND
Dais Sims, Route 4, CULLMAN
H. E. Sims, Route 1, JOPPA
Willie Sims, Route 4, CULLMAN
E. E. Sparks, Route 2, CULLMAN
Ross Stisher, 812—2nd St. E., CULLMAN
Watson Stisher, Cullman Implement Co.,
CULLMAN
Dr. C. Stuart, CULLMAN
U. D. Suggs, Route 5, CULLMAN
Herman Warnke, Route 5, CULLMAN
Virgil Waters, Route 4, CULLMAN
J. T. Watts, Route 9, CULLMAN
Henry White, CULLMAN
H. M. Windsor, CULLMAN
G. B. Wood, Route 1, CULLMAN
W. G. Yearwood, Route 5, CULLMAN
Willie Yochum, Route 5, CULLMAN

SHELBY COUNTY GUERNSEY CATTLE CLUB

J. Frank Baker, Route 1, MONTEVALLO
J. F. (Tommy) Baker,
Route 1, MONTEVALLO
H. L. Bradenburg, SILURIA
J. P. Brewster, Route 1, SILURIA
A. M. Hinds, PELHAM
Douglas Kent, SILURIA
John A. Kent, SILURIA
R. W. Kent, SILURIA
A. A. Lauderdale, COLUMBIANA
W. A. Nolen, SILURIA
Joe C. Sargeant,
1416 Wellington Rd., BIRMINGHAM
Frank Stewart, Comm. of Agric.,
MONTGOMERY
Carlos C. Warren, ALABASTER
Warren Williams, Route 1, SILURIA

1952 Alabama 4-H, FFA and FHA dairy winners at the Royal Winter Fair, Toronto, Canada.

KENTUCKY GUERNSEY BREEDERS' ASSOCIATION

OFFICERS: CECIL BURNETTE, Fulton, *President* ALFRED OPPENEER, Annville, *Vice-President*
E. C. SCHEIDENHELM, 730 Rose St., Lexington, *Secretary-Treasurer*

DIRECTORS: J. L. COOTS, Finchville
CLAUDE B. NEWMAN, Philpot
MARVIN MCCULLOUGH, Lexington
EVERETT LAIL, Shawhan
JOE JANES, Columbia
LOUIS J. OESTERRITTER, Anchorage

MEMBERS

CAMPBELLSVILLE DISTRICT
Estel Ballou, COLUMBIA
James Coleman, GLASGOW
Lewis Gupton, SALOME
John Hutchison, GARLIN
Joe Janes, COLUMBIA
Gilbert Keltner, GARLIN
Raymond McDowell, BUFFALO
J. T. Moss, CAMPBELLSVILLE
J. V. O'Banion, CAMPBELLSVILLE
Ellis Overfelt, HADYVILLE
Harvey Price, MAGNOLIA
R. T. Renfro, GLASGOW
E. C. Ware, CAMPBELLSVILLE
J. B. Wisdom, LILSETOWN
James Woody, COLUMBIA

BEREA, DISTRICT 6
Dr. W. E. Becknell, MANCHESTER
Nola E. Minton, BARBOURVILLE
Prof. H. B. Monier, Berea College, BEREA
Alfred Oppeneer, Annville Institute, ANNVILLE
Roy Turner, BRODHEAD

SHELBYVILLE, DISTRICT 2
Jimmie Bean, COX'S CREEK
J. E. & Warren Bennett, TAYLORSVILLE
Vernon Brashear, COX'S CREEK
R. H. Catlett, R-4, SHELBYVILLE
Jack Coots, FINCHVILLE
J. L. Coots & Son, FINCHVILLE
Floyd Cottrell, SHELBYVILLE
Robert T. Cowherd & Son, P. O. Box 85, SHELBYVILLE
W. H. Hughes, 4101 Stoneview Drive, LOUISVILLE
A. W. Johnson, COX'S CREEK
Raymond Kerr & Son, Rt. 2, SHELBYVILLE
George R. Medley & Sons, EKRON
Miss Jane Meyer, SHELBYVILLE
Dr. E. W. Montgomery, VINE GROVE
Louis Oesterritter, JEFFERSONTOWN
Oesterritter Bros., R. No. 2, Box 92, ANCHORAGE
Dr. C. L. Smith, ELIZABETHTOWN
W. H. Wagg, BLOOMFIELD
Pem Whitesides, COX'S CREEK
Carlton Youngman, R. 2, SHELBYVILLE

MADISONVILLE, DISTRICT 1
Lilburn Allen, SEBREE
Earl Batsel, MADISONVILLE
J. R. Brown, PRINCETON
Cecil Burnette, FULTON
Bill Corum, U. C. Milk Co., MADISONVILLE
Tom Corum, MADISONVILLE
C. A. Duncan, BOWLING GREEN
Bernard Ebelhar, OWENSBORO
Chas. Hubbard, PRINCETON
Jent & Allen, MADISONVILLE
C. J. Massie, Sr., CANEYVILLE
Claude Newman, PHILPOT
Tommy Rogers, MAYFIELD
R. T. Smith, MADISONVILLE

CYNTHIANA, DISTRICT 4
Thomas Darnell, FLEMINGSBURG
John Dodge, MAYSVILLE
Harry Feirock, LUDLOW
Dr. L. C. Hafer, HEBRON
W. B. Hughes, MT. OLIVET
Everett Lail, SHAWHAN
Gilbert Marshall, CYNTHIANA
Mrs. Sallie Sims, CYNTHIANA
Dr. Tod Smiser, CYNTHIANA
Evans Burns Tilton, MT. OLIVET

OTHERS
John N. Browning, MAYSVILLE
J. F. Chappell, HARLAN
John Evans, ASHLAND
Richard F. McCready, 57 S. Main St., WINCHESTER
G. H. McGlothlin, RUSH
Ed Pruett, WINCHESTER
E. C. Scheidenhelm, 730 Rose St., LEXINGTON

University of Kentucky 4-H Team that placed first in the International 4-H Judging Contest. Left to right, Mike Duff, County Agent, Vanceburg; Glendle Horsley, Harris; Allen Stafford, Kinniconick; Paul Stamper, Grassy Creek, high individual in Guernseys, and Sam Richmond, Emerson.

Guernsey judging at the farm of Carlton Youngman, Shelbyville, at All-Breed Judging School, sponsored by the Dairy Dept., University of Kentucky.

LOUISIANA GUERNSEY CATTLE CLUB

OFFICERS:
M. W. WALKER, Alexandria, *President* J. A. BENNETT, Zachary, *Vice-President*
A. J. MELANCON, JR., Hahnville, *Secretary-Treasurer*

DIRECTORS:
J. R. CALDWELL, Opelousas J. B. CUTRER, Kentwood J. M. BOUGEOIS, Ville Platte

MEMBERS

H. W. Anderson, BATON ROUGE
Velma Barbin, MARKSVILLE
A. M. Barnes, TAFT
F. E. Bennett, Sr., ZACHARY
Billie Lewis Bickham, R. 5, Box 133, FRANKLINTON
Ewell Bickham, Jr., JACKSON
J. L. Bletcher, LAFAYETTE
Robert O. Blodgett, ZACHARY
Lloyd Bordelon, NAPOLEONVILLE
Shelton J. Braud, OPELOUSAS
Jimmy R. Breland, JENA
Shelly Brouillette, MARKSVILLE
Bonnie Broussard, LAKE ARTHUR
O. W. Broussard, JENNINGS
R. J. Burch, Jr., BATON ROUGE
J. T. Butler, NEW ROADS
J. Thomas Butler, Jr., NEW ROADS
B. N. Bybee, R. 2, Box 33, LEESVILLE
J. R. Caldwell, OPELOUSAS
R. C. Calloway, BATON ROUGE
M. L. Cooper, COUSHATTA
Alyce Jo Cutrer, Box 151, KENTWOOD
J. B. Cutrer, KENTWOOD
Bobby Dardeau, VILLE PLATTE
B. W. Freeland, CROWLEY
J. B. Frye, Jr., BATON ROUGE

They put on the Louisiana French "Sauce Piquante" at the 1952 Cotton States Sale, Jackson, Miss. Left to right: W. R. "Red" Vallot, Ville Platte, La., Alton Landreneau, Martin Fontenot, Mrs. Robert Flint, Rodney Duos, Mrs. Martin Fontenot, Mrs. W. R. Vallot and Lucy. These folks fed 225 people.

Guernsey Display Booth L. S. U. Coliseum

MEMBERS

E. A. Fulmer, BATON ROUGE
Oscar Fuselier, VILLE PLATTE
R. L. Gatlin, Box 816, MANSFIELD
J. K. Gladney, MINDEN
M. J. Granger, LAKE CHARLES
Burke A. Guillory, R. 2, Box 304, VILLE PLATTE
Homer H. Harris, Sr., Drawer 203, ALEXANDRIA
Irvin J. Heath, BATON ROUGE
Russell Hebert, R. 1, Box 152N, NEW IBERIA
L. C. Hill, CROWLEY
Dr. Carl H. Himel, GONZALES
Mrs. H. W. Johnson, SHREVEPORT
Lou Johnson, 839 Wintergarden Drive, SHREVEPORT
M. L. Johnson, MONROE
Everette Knight, ZACHARY
Wayne LaHoye, VILLE PLATTE
Dewey Ledoux, Jr., OPELOUSAS
A. V. Mayeux, VILLE PLATTE
Jerry Mayeux, VILLE PLATTE
S. J. McClendon, TAFT
T. C. McKowne, Jr., JACKSON
A. J. Melancon, Jr., HAHNVILLE
Charles A. Miller, NEW IBERIA
E. W. Moldenhauer, R. 2, DEVILLE
Lynn Myers, LAKE ARTHUR
E. W. Neasham, BATON ROUGE
Alton J. Ortego, VILLE PLATTE
Gerald G. Phares, Jr., PRIDE
Leo Provenzano, GRETNA
William Quinlan, NEW IBERIA
Oscar Reed, BASILE
C. J. Robin, HESSMER
Clyde Rogeau, LAFAYETTE
E. P. Roy, HOUMA
Priscilla Rozas, CHATAIGNIER
Ruby's Stock Farm, NEW ORLEANS
L. S. Russell, ALEXANDRIA
W. C. Sanders, KENTWOOD
Marcelus Savoie, R. 2, Box 75, CHURCH POINT
Carl Seal, R. 6, FRANKLINTON
Fred Sittig, EUNICE
Winston L. Stokes, BUNKIE
C. J. Sylvester, VIDRINE
Jinnie Sylvester, OPELOUSAS
L. M. Thiels, ALEXANDRIA
F. A. Ulken, ALEXANDRIA
Steve Vallot, VILLE PLATTE
George Vanderlick, R. 1, Box 54, ALEXANDRIA
Stanley Viator, R. 1, Box 339, NEW IBERIA
M. W. Walker, ALEXANDRIA
W. R. Vallot VILLE PLATTE
W. J. Wicker, ZACHARY
Chauvin Wilkinson, PORT ALLEN
H. Wilkinson, Jr., PORT ALLEN
Horace Wilkinson, PORT ALLEN

MISSISSIPPI GUERNSEY BREEDERS' ASSOCIATION

OFFICERS:

A. D. WICKS, SR., Jackson, *President* ROY KUYKENDALL, Newton, *Secretary-Treasurer*

DIRECTORS:

THOMAS CALLICOTT, Coldwater J. R. FLINT, Jackson JAMES TROUTMAN, Fernwood
A. D. WICKS, SR., Box 1441, Jackson M. L. PERRY, Aberdeen
G. B. WALKER, Stoneville ROY KUYKENDALL, Newton

MEMBERS:

Jack Barnett, Route 5, STARKVILLE
D. B. Bridgeforth, NESBIT
J. T., J. N. & T. D. Callicott, COLDWATER
Louis Clark, MADISON
A. D. Collins, HOLLANDALE
C. S. Dandridge & Son, LOOXAHOMA
J. R. Flint, Box 1289, JACKSON
Ollie Flint, Box 1289, JACKSON
Dan B. Gill, NESBIT
Laurie Hickman, R. F. D., HAZLEHURST
Zula Hickman, Box 1441, JACKSON
J. H. Hood, Box 1289, JACKSON
Frank Hurt, INDEPENDENCE
E. H. Jones, COLDWATER
Roy Kuykendall, NEWTON
L. J. Lane, STONEVILLE
Murray Morgan, Rt. 3, COLDWATER
Robert B. Olander, MORGAN CITY
Rev. J. C. Olander, MORGAN CITY
M. L. Perry, ABERDEEN
John W. Peters, Jr., LUCEDALE
F. M. Ricketts, HOLLANDALE
R. C. Robinson, HERNANDO
Tommy Sanders, NEWTON
James Troutman, FERNWOOD
W. F. Turman & Son, HORN LAKE
G. A. Vanderford, GREENVILLE
G. B. Walker, STONEVILLE
James Walker, STONEVILLE
Wm. H. Waters, Box 264, STARKVILLE
A. D. Wicks, Box 1441, JACKSON
A. D. Wicks, Jr., Clinton Blvd., JACKSON
Glenn Worthington, R. F. D., JACKSON

Elm Echo Prediction Lucille, top of the Cotton States Sale at $700. In the background, R. D. Stewart; A. G. Bryant, contender; G. B. Walker and Jimmy Walker, purchasers, and Bill Cunningham at the halter. In the box, Glenn Lecky, auctioneer, and Ralph Coarsey, pedigrees.

A. D. Wicks addressing Mississippi breeders at Annual Field Day at Wicks-Flinco Farms, Jackson, Miss.

TENNESSEE GUERNSEY BREEDERS' ASSOCIATION

OFFICERS:

DR. SAM B. MCFARLAND, Lebanon, *President*
E. B. HENSLEE, Kingston Springs, *Vice-President*
ALLAN POE, Rt. 7, Chattanooga, *Secretary-Treasurer*

DIRECTORS:

DR. J. B. SWAFFORD, Chattanooga
CHARLES TOBLER, Concord
ALBERT J. GASSER, Nashville
ELMO PHILLIPS, Nashville
NEWMAN CHEEK, Nashville
J. FRANK RANDOLPH, Cleveland
JOHN SLOAN, Brentwood
E. B. HENSLEE, Kingston Springs
S. B. MCFARLAND, Lebanon
FLOYD W. PRIMROSE, Madison
MRS. L. C. LANGFORD, Hermitage
D. B. PARKER, Blountville

A. E. McClanahan, superintendent of livestock at the Tennessee State Fair, presents the Henslee Farm Trophy to Delbert Long, Lawrenceburg, for his grand champion in the Tennessee State Junior Show, Freegrove Prince's Promise. "Promise" was also champion of the National and International Junior Shows.

MEMBERS

Homer Alexander, HARTSVILLE
Robert W. Basse, HERMITAGE
Howard Bates, Route No. 1, MARTHA
Nancy & Carol Bennett, LEBANON
Bill Bilbry, LAFAYETTE
A. J. Bozza, Route No. 2, CHATTANOOGA
Carman Bowlin & Son, DRESDEN
J. L. Carver, ATHENS
Clyde Chappel, Pythian Bldg., JACKSON
Newman Cheek,
801 American Trust Bldg., NASHVILLE
Ralph Coarsey, TRION, Georgia
Lynn Copeland, P. O. Box 419, NASHVILLE
R. L. Cowan, SWEETWATER
B. B. Dallas, LAFAYETTE
Clayton Dallas, Route No. 4, LAFAYETTE
B. W. & Melvin Dallas, LAFAYETTE
Clark Freeze, LEBANON
Albert J. Gasser,
Rose Bank Ave., NASHVILLE
Walter E. Gasser,
Route No. 3, NASHVILLE
L. E. Hathaway,
Route No. 1, LEBANON
E. B. Henslee,
Route No. 1, KINGSTON SPRINGS
N. E. Hixson,
Amer. Limestone Co., MASCOT
Lee Housley, Route No. 5, ATHENS
Floyd Krauter, KINGSTON SPRINGS
Mr. & Mrs. L. C. Langford, HERMITAGE
Hugh E. Ligon, Route No. 5, LEBANON
Troy Long, Route No. 1, LAWRENCEBURG
Charles T. Lowe, LEBANON
Fletcher Luck, LAFAYETTE
Walter Mann, Route No. 4, LEBANON
Dr. Sam B. McFarland, LEBANON
Ira Nabors, Route No. 2, BAXTER
C. S. Newton, BLOUNTVILLE
D. B. Parker, BLOUNTVILLE
Elmo Phillips, Route No. 4, NASHVILLE
Allan Poe, Route No. 7, CHATTANOOGA
Edward Porter,
Route No. 2, GOODLETTSVILLE
J. Frank Randolph,
Route No. 4, CLEVELAND
Thomas E. Roark, LAFAYETTE
Stanton Shumake, ELMWOOD
Dr. Joseph A. Sizer, SWEETWATER
Ed Strasser,
928 McGavock, NASHVILLE
Dr. J. B. Swafford,
Route No. 7, CHATTANOOGA
Charles Tobler,
Route No. 1, CONCORD
Joe Wallace,
Route No. 2, HENDERSONVILLE
J. E. Webb, HIXSON
W. W. & Lynn Weigel,
POWELL STATION
Raymond West,
Route No. 4, LAFAYETTE

Directors, guests and officers at Tennessee meeting: Standing, Lee Housley, Dr. Jack Spearing, James T. Christian, Homer Alexander, B. B. Dallas, Ralph Coarsey, Lee Yost, Elmo Phillips and Dr. J. B. Swafford; seated, Allan Poe, secretary-treasurer; Dr. Sam B. McFarland, president, and E. B. Henslee, vice-president.

Tennessee Junior Group at 1953 National Junior Show: Myra Lee Housley, Marilyn Jenner, showing for Delbert Long, John Housley, Lynn Ramsey, Peggy Ann Dallas, Bobbie Wilson, and Thomas Roark.

BREEDING FOR PRODUCTION

By use of Tarbell — McDonald — Ideal Bloodlines

Our SENIOR Sires — Rich In Blood of "Peacemaker"

TARBELL GALLANT ROYAL STAR

Born January 19, 1950

Sold for $2,000 at 2 months. His full sister, Tarbell Gallant Royalenda, VG '54, 12454—630—Jr2C, *16431—*809—Sr4—305C, 3rd in milk, 5th in fat.

Sire: **McDONALD FARMS TARBELL, A. R.** A son of Foremost Prediction, A. R., out of Douglaston Lady Augusta, E '47 '48, 12106—607—E.

Dam: **TARBELL PEERLESS ROYALENDA**
9577—525—Sr2—305C—2x
15819—850—Sr3—365—3x

"Star's" Dam's Dam

TARBELL FARMS ROYAL LENDA
12459—706—Jr2—365
*20508—*1109—Jr4—365
National Record Milk and Fat

TARBELL CHAMPION PHILOSOPHER

Born February 12, 1950

Sire: **TARBELL FARMS DOUBLE CHAMPION**
A grandson of Tarbell Farms Royal Lenda (opposite).

Dam: **TARBELL DAUNTLESS BABETTE**
13657—683—Sr3—365C
A daughter of McDonald Farms Hercules, A. R., out of Tarbell Royal Babette, 8250—441—Jr2—305C—2x.

"Philosopher's" Sire's Dam

TARBELL FARMS PEERLESS MARGO
*18501—*1013—Jr3—365C
National Record Fat, 4th in milk
17390—934—Sr4—365

JUNIOR HERD SIRE

IDEAL'S BELLE'S DUKE

Born December 5, 1951

Sire: **IDEAL'S LETTIE'S DUKE, A. R.** 5 P. R. sons, 80 A. R. daughters. 9 over 1000, 23 over 900, 45 over 800, 62 over 700, 73 over 600, 78 over 500. 19 Class Leaders.

Dam: **IDEAL'S CLARION'S BELLE**
11311—554—Sr2—365C, 14523—709—Sr4—365C

"Duke's" Half-Sister

IDEAL'S L.D.'S CHARM
15355—803—Sr2—365, *19284—*1007—Jr4—365
Class Leader 2nd Fat, 3rd Milk.

FUTURE HERD SIRE

IDEAL'S DAISY'S STANDBEST

Born July 28, 1953

Sire: **IDEAL'S STANDBEST, A. R.** 14 A. R. daughters all over 500, 13 over 600, 10 over 700, 7 over 800, 5 over 900, 2 over 1000. 4 Class Leaders.

Dam: **IDEAL'S MAY ROYAL'S DAISY,** 13406—728—Jr2—365C. A paternal sister of Ideal's May Royal's Petunia, $7,000, *17449—*937—Jr2C, 2nd in fat, 6th in milk.

"Daisy's Standbest's" Half-Sister

IDEAL'S STANDBEST DOT, E '51
*17737—*901—Sr2—365C
National Class Leader Milk, 2nd in Fat.

Bull Calves By "Star" For Sale Now — You Are Invited To Visit Our Herd

AVONDALE MILLS DAIRY FARM

T. B. and Bang's Accredited
Ala. Accr. Herd No. 1956

SYLACAUGA, ALA.

Slaughter "Doc" Summers
Manager

A Sire From The Breed's Greatest Cow Families —

LADY AUGUSTA — COQUETTE — FLUTE — MELODY — MUSICAL Families

A "Piper" Son Out of An Excellent Dam

WALKER FARMS ULTIMAS
Born August 28, 1949

28 daughters in the herd, the oldest in production milked 36 lbs.—2x. All our best cows in calf to him.

Sire: **McDONALD FARMS HIS MODEL, A. R.** A son of McDonald Farms Inheritor, A. R., out of McDonald Farms Fenella, E '47, 13974—600—6yrsC.

His Dam EXCELLENT

WALKER FARMS PIPER'S ULTISTAR, E '50 '51 '54
8730—530—Jr4—305, 12422—733—7yrs—305C

Our EXCELLENT Cow Family

OAK LAWN MABLE, E '51 '52

12723—620—7yrs—365

Grand Champion Female, Dadeville District Show, 1948; Montgomery District Show, 1948, 1952; Alabama State Fair, 1948, 1949, 1950; Demopolis District Show, 1948, 1949, 1952. 1st Aged, Alabama State Fair, 1952, 1953 and 2nd Produce, Alabama State Fair, 1953.

Three daughters in herd —

KENT'S MABLE'S GOLDEN ROSE
KENT'S PRINCESS MABLE
KENT'S ULTI-MABLETTE

Outstanding Bull Calves By "Ultimas"
From High Record Dams For Sale

VISITORS ALWAYS WELCOME

KENT'S GUERNSEY FARM

Farm located on Alabaster Highway, 2 miles west, off Rt. 31, Montavello.

R. W. Kent & Son, Owners — 115 Head A. R. and D.H.I.A. — **Siluria, Alabama**

We Are Building A Top Guernsey Herd Rich in MELBA—RIEGELDALE Breeding

Our Sire — **OVERHILL F. ROSS** — Born March 23, 1951

Out of his first 9 calves, 8 have been heifers.
We are pleased and impressed with their quality.

Sire: **SHOAL FALLS L. FASHIONER.** A son of Fanning Fields Maxim Luke, A. R., he out of Girl of Connemara Farms, 14279—645—5yrsC, 22407—1077—6yrs, former Class Leader.

Dam: **WHIDARY VIRGINIA**, VG '51, 7892—412—Sr3—2x. A daughter of Riegeldale Anita's Noranda, a son of Lynbrook Anita, $2,500, 15942—895—Sr3C, former Class Leader, 17577—970—AA.

His Granddam

FAIRLAWN MAXIM'S HAPPY GIRL, VG '47 '48
12700—723—Sr2—365C; 12731—721—Jr4—365C; 18679—1016—5yrs—365C, Former Class Leader; 15673—834—8yrs—305C.

Great Granddam of Cows In Herd

GREEN MEADOW MELBA, VG '48
15342—*963—Sr2—365C. National Leader in Fat.
2 A. R. sons, 7 A. R. daughters.
Riegeldale Melba's Betsey, 16914—914—8yrs.
Riegeldale Ben's Melba ($28,600), 16627—848—Sr4

SEVERAL FINE FEMALES IN OUR HERD —

WILL'S VALLEY TRIUMPH'S QUEEN. By Riegeldale Emory's Triumph, out of Indian River Mck Mirth, 12063—521—5yrs.

BELFONTE TRIUMPH'S QUEEN. By Riegeldale Emory's Triumph, out of Ben-Bow N. C. Melba, 12105—577—5yrs—305C, 12314—548—8yrs—365—2x.

BEECHWOOD MAX'S MAID. By Riegeldale Max's Virginian, out of Beechwood Prophet's Star, 8414—449—Sr2—365C.

Farm located 3 mi. N. E. from Gadsden, Ala. 1 mi. N. E. from Nocalula Falls.

VISITORS WELCOME

J. T. Igou, Owner — **Rt. 1, Box 145, Alabama City, Alabama**

SARGEANT *Farms*

REGISTERED GUERNSEYS

LAKELAND, FLORIDA . . . BIRMINGHAM, ALABAMA

Brood Cows That Contribute Much To Our Herd

WEY ACRES TEMPLAR'S LIL
*14654—*665—Jr2—305C—3x, *16405—*791—Jr3—305C—3x, National Record in both Fat and Milk, *16536—*757—Jr4—305C—3x, 18503—900—5yrs—365—3x. Purchased for $1,700 in the Wey Acres Dispersal, 1952.
Dam: **Wey Acres Lilian's Lustre** (E 6 times) *17998—*914—Jr3C

LYNBETH GRACE
13439—649—Sr2—365, 19013—945—Sr3—365
Class Leader in Milk 9th and Fat 10th place.
Classified Very Good '50.
Topped Tenn. Sale, $2,000, 1951.

SUNSHINE'S VISCOUNT'S LADY
8996—485—Jr4—365C
13234—676—5yrs—305C—3x
3rd high cow, Quail Roost Sale, 1951 at $3,100.

LANGVALLEY HIGH TIDE'S MAGGIE
16250—772—Sr4—365C. Classified Very Good '52. Sold for $1,300 in 1951.
Dam: **Riegeldale Melba's Margaret**, $6,600 6 months old; 14391—718—Sr3—365C

These are the kind of cows we are breeding to our herd sires — all carry the blood of GREEN MEADOW MELBA close up.

I. WEY ACRES LEVITY BELLRINGER
Born May 7, 1950

TOP of the Wey Acres Dispersal Sale at $4,000. His sire sold for $11,000 and his dam for $28,600. His full sister sold for $3,100 as an 8 months old calf. His full brother sold for $2,700, top bull in The Guernsey Sale, 1952. His son sold for $3,800, Wey Acres Dispersal.

Sire: **CORONATION LEVITY PRINCE, A. R.**
Dam: **RIEGELDALE BEN'S MELBA**, 12512—638—Jr2—365, 14349—745—Jr3—365, 16627—848—Sr4—365. Sold for $28,600.

II. SARGEANT'S GOLDEN PRINCE
Born February 7, 1953
Sire: **WEY ACRES LEVITY BELLRINGER** (opposite)
Dam: **WEY ACRES TEMPLAR'S LIL** (above)

3 CLASS LEADERS, 6 Daughters of CLASS LEADERS in our herd include
COKER MAXIM'S ADA, VG '51
*13151—*675—Jr2—305C

OUR HERD IS ON A. R. TEST

Plan to visit us during 1954 and let us show you a real working herd.

Write to { **1416 Wellington Rd.** / **Birmingham, Alabama** }

J. C. SARGEANT, JR. { Alabama / Florida } Owners
JOHN B. SARGEANT

BOYD DeWITT, Superintendent JOE COPELAND, Manager JEWELL SMITH, Herdsman

OVERHILL FARM

S. ROSS SMITH, Owner

TRUSSVILLE, ALABAMA

Farm located on Highway 11—22 Miles Northeast of Birmingham, Ala.

PROVED PRODUCTION — CHAMPIONSHIP INHERITANCE
IN OUR HERD SIRES

"FASHIONER" . . .

By a son of Girl of Connemara Farms, 22407—1077—6yrs,
out of a daughter of Quail Roost Rose Maxim.

SHOAL FALLS L. FASHIONER
2 nearest dams average 20543—1046
3 A. R. daughters, 10 more on test

Sire: **Fanning Field's Maxim Luke,** a proved son of Riegeldale Majesty's Compliment, A. R., out of Girl of Connemara Farms, 22407—1077—6yrs—365.

Dam: **Fairlawn Maxim's Happy Girl,** 12700—723—Sr3—365C, 12731—721—Jr4—365C, 18679—1016—5yrs—365C.
A daughter of Quail Roost Rose Maxim, A. R., out of Bournedale Flirt, 9909—570—Jr2, 2 A. R. daughters.

"ABE LINCOLN" . . .

By a son of Bournedale Golden Majesty, out of a 705 lb. dam.

MIDVIEW GOLDEN ABE LINCOLN
Born October 6, 1949
He is being bred to our top "Fashioner" daughters
and the results are most pleasing.

Sire: **Bournedale Golden Abe Lincoln,** 12 A. R. daughters, 3 over 700 lbs.
A son of Bournedale Golden Majesty out of Bournedale Iva Lee, 16007—816—E.

Dam: **Midview's Sally,** 11745—538—D, 14273—705—5yrs—365, VG '47 '53.

Plan To Visit Us During 1954

OUR GOAL IS TO FOLLOW A PROGRAM OF BREEDING THAT WILL INSURE CONTINUOUS IMPROVEMENT IN OUR GUERNSEYS.

Testing — Showing — Classifying

1953 DHIA HERD AVERAGE
8600 Lbs. Milk—416 Lbs. Fat

2nd High of 1200 Alabama Herds

We have 11 Cows in Calf to
CURTISS CANDY NOBLE CURTISS, A.R.
Sire: **Curtiss Candy Levity Charm, A. R.**

His Dam — Excellent

QUAIL ROOST NOBLE PRIMROSE E '47 '48
13894—704—Jr2C, 15730—744—Jr4C,
12415—630—Jr3—305C—2x, 13411—644—5yrs.

VISITORS ALWAYS WELCOME

EDGEWOOD FARM

Highway 74 — 2 miles west
CARL A. PEINHARDT, Owner — Cullman, Alabama

PINE HILL FARM

SIRES IN SERVICE:

1. **PINE HILL ALICE'S NOBLE BOB**
   Sire: **Curtiss Candy Noble Curtiss, A. R.,** he out of Quail Roost Noble Primrose, E '47 '48, $17,000, 15730—744—Jr4C.
   Dam: **Clovelly King's Shamrock's Alice,** 9640—414—D. H. I. A.
2. **SENORITA'S NOBLE MERCHANT**
   Also a son of **Curtiss Candy Noble Curtiss** and out of **Beach Farm Senorita,** on test.

Our great cow, **ALABAMA'S LILLIAN,** 8120—397—D.H.I.A., is a dam of Umphrey's Butter Cup, *16391—*897—Sr3—HIR—730, National Leader in fat, 4th in milk.

VISITORS WELCOME

JOE C. SAPP, Owner — **Rt. 1, Cullman, Alabama**

HERD SIRE IN SERVICE—**HAMILTON COUNTY MAXIM CHIEF**—Born November 20, 1951. Sire: Quail Roost Choice Maxim, A. R. A son of Quail Roost Lucky Choice, out of Quail Roost Maxim's Christine, VG '48, 5 records av. 13506—723. Dam: Hamilton County King's Daisy, 12373—717—5yrs—365C. A daughter of Quail Roost Maxim King, A. R.
Farm located on Pinson Highway, 5 miles NE of Tarrant City, Ala.

Elfreth Johnson, Owner — R. 6, Box 162 — Birmingham, Ala.

Our Herd Sire: ROBIN ROOST REX'S BARON—born Nov. 18, 1952. A son of Riegeldale Emory's Rex, A. R., he by Riegeldale Melba's Emory, A. R., out of Meadow Lodge Rex's Helena, 11895—571—Jr2—365C. "Baron's" Dam: Primrose Farms Loretta, VG '52, 12155—699—Jr3—365C, 13226—742—Sr4—365C. Farm is located 20 miles west of Mobile on Old Shell Rd at Tanner Williams.

MEADOW GROVE FARM—Jonathan Wahl, Owner **Rt. 1, Wilmer, Ala.**

Sires That Have Added Much To Our Herd

"MONARCH" — The FLUTE and ROSE Families

FLYING HORSE MASTER'S MONARCH, A. R.

A proved son of **FLYING HORSE BANDMASTER, A. R.** (Alfalfa Farm Select, A. R. —Alfalfa Farm Flute, 4 consecutive Class Leading records when made), out of Flying Horse Royal Rose, 22558—1154—5yrs—365C, Class Leader in Milk 4th place, Class Leader in Fat 7th place.

"MAXIM" — The MELBA and CORONET Families

RIEGELDALE EMORY'S MAXIM, A. R.

A proved son of **RIEGELDALE MELBA'S EMORY, A. R.** (His Majesty of Bournedale, A. R. — Green Meadow Melba, 15342—963—FF, Very Good at 15½ years), out of Bournedale Dassel, 14049—674—A—The CORONET Family.

"MAXIMOST" — The MELBA and MAY ROSE Families

RENABIE RIEGELDALE MAXIMOST, A. R.

A proved son of **RIEGELDALE MELBA'S EMORY, A. R.**, out of Fairlawn Maxim's Edwina, 11801—663—GG, 15002—802—6yrs—365, she by Quail Roost Rose Maxim, A. R., out of Dorothy's Maxim Buttercup, 12248—678—AA.

Now In Service — 2 sons of "MONARCH"

GRANDDAM OF BOTH

FLYING HORSE ROYAL ROSE
15059—*853—Jr2—365C
Former Class Leader
*22558—*1154—5yrs—365C
Class Leader 7th place (fat)
Class Leader 4th place (milk)
Both National Records when made.

1. . . **KLUMPP'S MONARCH REGACY**
Born December 8, 1951
Dam: **LANGMEADOW ANOLDA**
11406—491—Jr3—305C—704 T.M.

2. . . **KLUMPP'S MONARCH CARY**
Born February 28, 1952
Dam: **NEPTUNE JUNE JUDY**
12937—552—5yrs—HIR—724 T.M.

Directions to farm — Cross Fairhope Avenue on Highway 89 to Morphy Avenue, East ½ mile to Greenough Road, South 3 miles to Klumpp Road, East ¾ miles.

VISITORS ARE ALWAYS WELCOME

Klumpp's Dairy — Fairhope, Alabama

T. J. KLUMPP, Owner — M. R. HAMMONTREE, Manager

RIVERSIDE FARM

Presents A Grandson Of Melba And The Son Of An Excellent Class Leader Now In Service

LANSDOWNE ROYAL MACK
Born June 29, 1951
Maternal brother to Midview Majesty's Royal, proved sire, 7 daughters +1256 M and +73 F.

Sire: **MIDVIEW ROYAL'S TED.** By Coldspring's Romulus Royal, A. R., out of Midview's Thelma, 15062—768—A.

"Mack's" Dam EXCELLENT

MARIETTA OF GREEN ACRES, E '51
13571—581—5yrs—305C—2x
*19975—*985—8yrs—HIR—3x
17852—731—9yrs—HIR—951
14058—592—10yrs—HIR—730
Sold for $2,100 Lansdowne Sale '53
Sire: **Broadland Masterpiece, A. R.**

RIEGELDALE MAX'S LORD JIM
Born June 23, 1951
He combines the top bloodlines that made Riegeldale a great breeding establishment.

Sire: **RIEGELDALE MELBA'S MAXIM, A. R.** A son of Riegeldale Emory's Conquest, A. R., out of Green Meadow Melba, 15342—*963—Sr2C. Still National Leader in fat after 18 years.

"Jim's" Dam VERY GOOD

BLAKEFORD CARRY, VG '48 '49 '51 '53
Sold for $3,050 in 1952. 10399—493—Jr2—365, 12427—572—Sr3—365, 14659—649—5yrs—365C.
Sire: **Blakeford Lord Jim, A. R.**
Dam: **Blakeford Carissa,** VG '47
15146—683—GG, 16984—770—E

STOCK FOR SALE BY "MACK" AND "JIM" — PLAN TO VISIT OUR HERD

DR. L. F. BEASLEY, Owner **Route 3** **FRANKLIN, KENTUCKY**

Sires Bred For Production

1. **HENSLEE FARMS CONFIDENCE**
Born December 21, 1949
7 daughters in milk, 15 others coming along.
Sire: **McDONALD FARMS PREDOMINENT, A. R.** A son of Foremost Old Rose, E '47, 15220—742—A, 4 A. R. daughters, 2 Excellent, 1 Very Good.
Dam: **THUNDER'S FLOSS,** 14242—720—Jr3—365

2. **HAMILTON COUNTY FREE LEADER**
Born October 9, 1952
He is being used on the "Confidence" daughters.
Sire: **FRANCHESTER KELLA'S FREEMAN** (Langwater Freeman, A. R.—McDonald Farms King's Kella, E '50 '51, 18267—920—6yrs).

"Leader's" Dam

HAMILTON COUNTY BETSY
11604—589—Jr2—365
12812—664—Sr3—365C
13675—709—6yrs—365
16664—878—7yrs—365

HIGHEST D.H.I.A. AVERAGE IN KY., 1951
9222 Lbs. Milk — 462 Lbs. Fat

T. B. Tested — Calfhood Vacc. — Bang's Tested

SHADY BROOKS FARM

6 miles S. of Campbellsville on Highway 55
MOSS BROS., Owners **Rt. 5, Campbellsville, Ky.**

"BUILDING FOR THE FUTURE"

Our herd is being bred to proved sires in the Kentucky Artificial Breeding Association.

PLUTOCRAT'S BUTTERFAT NORA
Born July 2, 1945
1st Heifer Calf, Kentucky Classes, Ky. State Fair, 1946
12000 lbs. milk, 614 lbs. fat—D. H. I. A.—5yrs—2x
11930 lbs. milk, 612 lbs. fat—D. H. I. A.—6yrs—2x
Her first daughter, **Green Valley Butterfat Noretta**
8000 lbs. milk, 426 lbs. fat—D. H. I. A.—3yrs—2x. FFA Champion, Ky. State Fair, 1952.
A daughter of Welcome-In Forward.
"Noretta" has three daughters in the herd.

LANGMEADOW MARYANN — in herd
3rd Heifer Calf, National Junior Guernsey Show, 1950
2nd Sr. Yr., International Junior Show, 1951.
10th Sr. Yr., Open International Dairy Show, 1951.
Sire: Flying Horse Master's Monarch, A. R.
Dam: Langmeadow Ann Katharine

Occasionally young males and females for sale.

Farm located 3 miles northwest of Finchville off Ky. 55 or 3 miles south of Simpsonville off U. S. 60 (Veechdale Rd.)

GREEN VALLEY FARM

J. L. COOTS & SON, Owners **Finchville, Kentucky**

The Green Meadow—Coronation Cross At Sunny View

A SON OF GARDENVILLE CORONATION KING HEADS OUR HERD

SUNNY VIEW CORONATION KING

Dropped January 2, 1948

1st prize 1 yr. under 18 months Ky., Tenn. State Fairs, 1949.
He has 20 very promising daughters in the herd. 7 are in milk.

Here are 3 on test: D.H.I.A.—Jr3

1. **SUNNY VIEW KING'S CARRIE,** 11003—518—354 days
2. **SUNNY VIEW KING'S BESSIE,** 5420—252— 91 days
3. **SUNNY VIEW KING'S DAIRYMAID,** 5510—244—91 days

HIS EXCELLENT DAM

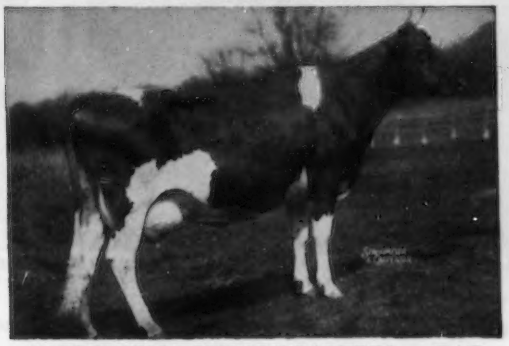

GARDENVILLE MELODY ROBERTA — E '47

12045—615—Jr3—365C 11431—603—5yrs—305C
13144—700—Sr4—365C 10671—575—6yrs—305C

Sire: **Pine Manor King Melody Master, A. R.**
Dam: **Lockshore Chancellor's Roberta**
11374—573—EEE—608, 14985—788—CC

His Sire

GARDENVILLE CORONATION KING, A. R.
Sold for $45,000 — 1947
40 P. R. sons, 74 A. R. daughters. Many producing 40—50—60 lbs. on 2x milking.

His Half-Sister

GARDENVILLE KING'S ELLEN
13602—779—Sr2—365
15436—*819—Sr4—305C
14602—756—5yrs—305C

OUR FORMER SIRE — PINE MANOR KING'S MESSENGER, A. R.

Sold to Lake Louise Farm — Left seventeen daughters in our herd including **SUUNY VIEW KING'S REMEMBERANCE,** *14802—*726—Jr2—305C—2x, national leader in milk 2nd in fat. He was by Coronation King of Pine Manor, A. R., out of Coronation Aurora, 13791—669—GG, 16092—760—BB.

BULL CALVES AND OCCASIONALLY FEMALES FOR SALE — RICH IN THIS BREEDING

Farm located 7 miles East of Owensboro on Highway 54, 1½ miles South of Philpot on King Road.

SUNNY VIEW FARM

T. B. Accredited — Bang's Tested — Calfhood Vaccinated
CLAUDE B. NEWMAN, Owner — Route 1 — STANLEY, KENTUCKY

A Son of A Show Bull Out of A High Producing Show Cow Heads Our Herd of Heavy Producers

HENSLEE FARMS D. NOBLE

Born September 2, 1952

Sire: **McDONALD FARMS DISTINCTOR, A. R.** 1st Aged, Sr. & Gr. Champion, Tenn., 1950. 2nd Jr. Get, Tenn., 1951. 1st Jr. Get, Ohio, Tenn., 1952. 2nd Jr. Get, Ky. and Ind., 1952. 2nd Jr. Get, Ohio, Ind., Tenn., 1953. A son of McDonald Farms Distinction, A. R. out of McDonald Farms Generous, VG '47 '48, 12677—569—Jr2, 15199—659—5yrsC.

His Maternal Sister

HENSLEE FARMS RONONA
10723—476—Sr2—365C
10269—450—Sr3—305C

His Dam

HENSLEE FARMS G. NONA, VG '52
1st 3 Yrs., Ind., 1950. 2nd Ky., 3rd, Tenn., 1950. 1st 4 Yrs., Ky., Tenn., 1951. 3rd 4 Yrs., I.D.E., 1951. 13339—593—Jr2—365C, 13392—599—Sr4—365C—2x, 14665—640—6yrs in 334 days—2x.

His Maternal Sister

HENSLEE FARMS RO-MONA
10779—448—Jr2—305C
Full sister to "Ronona."

"NOBLE" will be bred to our daughters of Hearthstone Kingpin. 10 classified daughters, 4—VG, 4—D, 2—A that have milked up to 62 lbs. per day—2x.

Herd classified once, 32%—VG, 50%—D, 18%—A.

Farm located 6 miles west of Fulton, Ky. on Highway 94.

WILLOW-WILDE FARMS

CECIL BURNETTE, Owner — FULTON, KENTUCKY

SERVING KENTUCKY DAIRYMEN

COWHAM FARM TRESS' KING
Grand Champion, National Guernsey Show, 1949. 10 daughters average 2x 305 D M.E. 9919 milk 5.4% 541 fat.

GARDENVILLE SUPREME'S CRESCENT
8 daughters average 2x 305 D M.E. 10051 milk 5.1% 513 fat.

TWO BROOKS KING'S PRIZE
9 daughters average 2x 305 D M.E. 9560 milk 5.3% 513 fat.

WOODACRES ROYAL NOBLE
6 daughters average 2x 305 D M.E. 9168 milk 5.2% 483 fat. 6 daughters classified — 4 Very Good, 2 Desirable.

VILLA CREST KING'S HEROD
5 daughters projected average 2x 305 D M.E. 9562 milk 4.9% 467 fat.

MIDVIEW ROYAL'S TED
Sire: **Coldspring's Romulus Royal**
Dam: **Midview's Thelma,** VG
365 D 3x 15062 milk 768 fat A

BAYVILLE GENERAL CUSTER
Sire: **Bournedale General Mars**
Dam: **Midview Majesty's Cathleen**
Sr2C 365 D 3x 11508 milk 559 fat

BLAIR'S REST KENTUCKY COLONEL
Sire: **Green Meads King Powatan**
Dam: **Hominy Hill Emory's Lady**
5 records 2x average 10764 milk 574 fat

WALKER FARMS PIPER CONFIDENT
Sire: **Flying Horse Royal Piper**
Dam: **Walker Farms Champion's Cheer**
Sr2C 365 D 3x 11542 milk 564 fat

PROVED SIRES

Kentucky ARTIFICIAL BREEDING ASSOCIATION

KABA

640 HERR LANE
LOUISVILLE 7, KENTUCKY
Phone: TAylor 8008
Selected Sires

POPULAR BLOODLINES

Our Herd Has Been Built On FOREMOST — GREEN MEADOW Blood

FOUNDATION SIRES

GRACELAND BOMBER'S VALOR, A. R.
He left 32 daughters in our herd.
Sire: **Foremost Bomber, A. R.**
A son of Superb's Faithful, 10 records av. 15641—810.
Dam: **Maradea of Graceland**
13448—612—CHI, 15104—754—AA

GRACELAND S. HIGH NOON
We have 26 of his daughters.
Sire: **Riegeldale Emory's Steadfast, A. R.** A grandson of Green Meadow Melba, 15342—*963—Sr2—365C—3x.
Dam: **Graceland Fanny**
12085—576—GG, 15880—769—5yrs—365C

PRESENT HERD SIRES

McDONALD FARMS FORE SONNY
Born March 28, 1952 — Full brother to McDonald Farms Fore Rana, 1st Jr. Yr., N.G.S., 1952.
Sire: **McDonald's Foremost Prediction, A. R.** By Foremost Prediction, A. R. out of "Lady Augusta."

His Dam—**DEFIANCE'S ANNIE LAURIE, VG '47 '48**
12168—606—Sr2—365C, 13757—715—7yrs—365. 3 A. R. daughters include McDonald Farms D. Katlista, 12898—628—Sr4—HIR—730, 14259—660—5yrs—365.

LISETER IDEAL LEADER
Born January 26, 1952
Full brother to McDonald Farms Le Rosamond ($2,400).
Sire: **McDonald Farms S. Leader.** A sire of many outstanding show animals. By McDonald Farms Steadfast, A. R., out of McDonald Farms Della, E '47 '48 '50, 13443—565—G, 15700—681—AA.

His Dam—**McDONALD FARMS IDEAL MADELLA, VG '50**
11878—620—Sr2—365C. 1st Jr. Yr., E. S. E., 1948. Sold for $1,350.
Sire: **McDonald Farms Ideal, A. R.** Dam: **Walnut's Royal's Pearl, VG '47 '48**, 12256—625—A.

95 HEAD — T. B. Accredited — Calfhood Vacc. — Bang's Negative — ARHT

MALES AND FEMALES FOR SALE

WILLOW VALLEY FARMS

G. H. McGLOTHIN, Owner

Located between U. S. 23 and U. S. 60 on Highway 854, 1½ miles west of U. S. 23.
RUSH, KENTUCKY

QUAILES CREST FARM

A Grandson of **Royal Piper** In Service

WALKER FARMS ADVANCER

Dropped May 18, 1948

His first two daughters to freshen have milked up to 44 and 38 lbs. on 2x milking.

Sire: **RIEGELDALE McK BARNARD, A. R.**
A son of Green Meads Coronation King, A. R., out of Douglaston Coronation Queen, 13860—803—DD.

Dam: **WALKER ROYAL ALICE**
10781—597—Sr2, 10571—520—Sr4—305C. A daughter of Flying Horse Royal Piper, A. R.

"PIPER'S" DAM

CATAMOUNT MELODY, E '48
12360—751—Jr2—365C
14047—848—AA

A "Piper" daughter in our herd, **QUAILES CREST PIPPERETTE**, is a show cow.

PLAN TO VISIT OUR HERD
On A. R. Test
Farm located 4 miles south of McComb, Miss., on Hwy. 51.

MILDRED O. TERRY, Owner
JAMES R. TROUTMAN, Manager

FERNWOOD
MISSISSPPI

COARSEY
SALES SERVICE

We are in a position to offer helpful assistance in

Herd Management
Cost Analysis
Breeding Program
Purchasing
Selling,
both at Auction
and Private Treaty.

Since 1923, we have been associated with the dairy business in general and the Guernsey breed in particular. It is from that background of experience, that we believe you will find our service helpful to you.

Your inquiries solicited.

RALPH W. COARSEY
Box 358 — Trion, Ga.
Telephone 3571

WICKS' GUERNSEY FARM

"Triumph" and "Jeffrey" Are Helping Us Develop A High Producing Herd With Good Type

WALKER FARMS PIPER TRIUMPH
Born October 9, 1949

Sr. & Gr. Ch., Mississippi State Fair, 1953. 19 daughters in the herd that look as though they would be great producers. Full brother to Walker Farms Piper's Tulip, VG '50, 9185—448—Jr2—305C.

Dam: **LEA LADY TINKLE**, 11850—599—Jr4—365. A daughter of Green Meads Country King, A. R., out of Green Meads Queen Janet, 13885—656—BB.

WALKER FARMS JEFFREY
Born February 11, 1947

His first daughters now on test are very uniform with very good udders.

Sire: **RIEGELDALE Mck BARNARD, A. R.** 30 A. R. daughters include:
Walker Farms Barnard's Justine, 12960—679—Sr2, 13718—698—Sr4.

His Sire — **FLYING HORSE ROYAL PIPER, A. R.**
22 P. R. sons, 63 A. R. daughters, 71 classified daughters, 4 E, 33 VG, 34 D.
Sire: **Flying Horse Farm Royal, A. R.**
Dam: **Catamount Melody**, E '48, 12360—751—Jr2—365C, 14047—848—AA.

His Maternal Sister — **WALKER ROYAL JAY**, VG '50
10481—506—Sr3, 12368—609—Jr4C, 12440—610—7yrs—365, 15201 729—8yrs.
Dam: **STONEVILLE M. F. JANETTE**, 11840—597—A

Bulls and occasionally females for sale with this top breeding.

VISITORS MOST WELCOME

Farm located 3.3 miles west of Jackson, Miss. on Clinton Blvd., 1 mile east of Clinton on Clinton Blvd. or U. S. Highway 80.

A. D. WICKS,
A. D. WICKS, JR. } Owners

Jackson, Mississippi

CLARKDELL FARM

Our sire combines top McDonald and Walker Farms breeding

WALKER FARMS GENIUS
Born December 2, 1951

Sire: **McDONALD FARMS HIS MODEL**, 1 P. R. son, 8 A. R. daughters, 13 classified, 7 VG, 6 D. A son of McDonald Farms Heritor, A. R., out of McDonald Farms Fenella, E '47, 11465—519—F, 13974—600—6yrs—365C.

His Dam — Excellent

WALKER FARMS LADY GEM
Very Good '51 '53—Excellent '54
8291—447—Sr2—305C—2x
9514—490—Sr3—305—3x
Sire: **Walker Farms Piper's Son, A. R.**
Dam: **Walker Royal Gene**
12044—646—Sr2—365C
13605—755—Jr4—365
11913—671—5yrs—305C

A PAIR OF RECENT ADDITIONS—
ALDERSHOT OF BEACONDALE
10786—595—5yrs—HIR—2x
NEJASCO FRANCIS FLORINE
10071—504—Sr2—365—2x

Farm located 2 miles north of Madison, Miss., 1½ miles east and turn north ½ mile.

VISITORS WELCOME

EDWARD L. CLARK **Madison, Mississippi**

OVER 100 HEAD REGISTERED GUERNSEYS

A PIPER SON SELECTED FOR OUR HERD

WALKER FARMS PIPER CONTENDER
Dropped November 13, 1952

A full brother to Walker Farms Piper Count in service at Walker Farms. Maternal brother to Fireside King's Queenie, 12745—643—Jr4—365—2x.

Sire: **FLYING HORSE ROYAL PIPER, A. R.**
22 P. R. sons, 63 A. R. daughters.
71 classified, 4 Excellent, 33 VG, 34 D.

"Contender's" Dam

CONTENDER'S QUEENIE
VG '48 '49 '51
13684—664—6yrs—365
15782—698—8yrs—365C
11652—504—12yrs—305

SONS OF CONTENDER WILL BE FOR SALE

T. B. Tested — HIR Test — Calfhood Vacc.

TANGLEWOOD FARM

3 Miles South of Hollandale on U. S. Rt. 61

F. M. RICKETTS, Owner
A. D. COLLINS, Manager

HOLLANDALE MISSISSIPPI

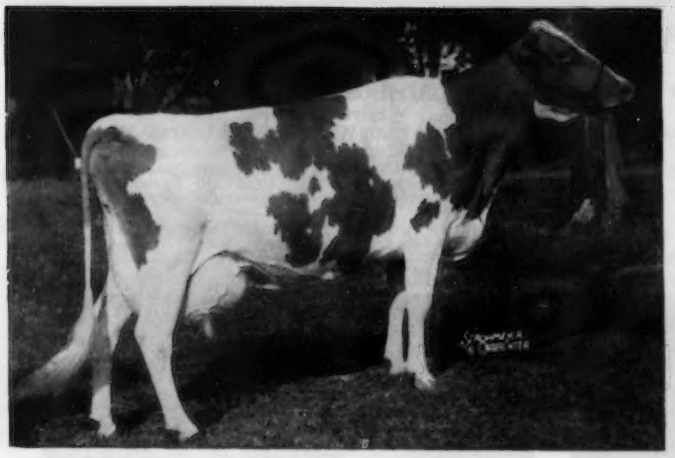

The FORWARD—CHUM Cross At HI-HILL

← WELCOME IN FORWARD'S CLARA

$5,500

20429—816—Sr3—365
*26672—1120—6yrs—365
National Champion milk producer of the breed

¾ SISTER TO "DON"—
HALF-SISTER TO "PRESTIGE"

"DON'S" SIRE

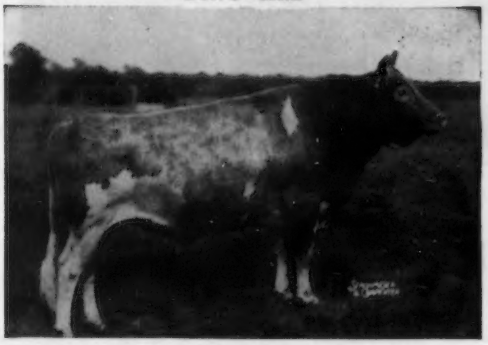

LANGWATER FORWARD, A. R., $15,000
59 P. R. sons, 105 A. R. daughters including "Clara" above.

SIRE OF WELCOME-IN FORWARD'S DON

A former sire that left us 30 beautiful daughters, 6 of them now in milk. 3 completed records, Hi-Hill Ruth, 8004—279—Jr2—HIR—305C, Hi-Hill Mary Kay, 6874—303—Jr2—HIR—305C—2x—594, and Hi-Hill Jessie, 6145—265—Jr2—HIR—305C—538.

2 "Don" daughters in No. Miss. G. B. Sale, 1953:

Hi-Hill Don's Streak, 8 mo., top open heifer, 2nd high of sale

Hi-Hill Streak, 8½ mo., 2nd high open heifer, 4th high of sale

"Don's" Dam: **WELCOME-IN CHUM'S DOROTHY,** 16913—724—Jr3—365C. 3 A. R. daughters. One daughter top of Indiana State Sale, 1-year-old, $2,500.

"PRESTIGE'S" SIRE

LANGWATER CHUM, A. R.

SIRE OF WELCOME IN PRESTIGE

One of our herd sires with 25 daughters in the herd. 4 in milk, Hi-Hill Mary E., 8416—360—Sr2—HIR—365C—630, Hi-Hill Judy, 7662—321—Jr2—365—622, Hi-Hill Theresa, 7444—308—Jr2—HIR—305C—2x, and Hi-Hill Chum's Sue, top open heifer, No. Miss. G. B. Sale, 1954.

"Prestige's" Dam: **LADY BUTTERCUP'S PENITENT,** 11718—642—D, 12583—635—8yrs—305C, 2nd Aged Cow, Ohio State Fair, 1946.

OUR NEW SIRE TO BE USED ON FORWARD—CHUM CROSS

WALKER FARMS PIPER'S NYMBO

HIS DAM

KLONDIKE NYMPH, VG '51 '53
12112—597—GG, 11970—569—CC, 13332—676—AA
4 A. R. daughters include Walker Farms Piper Nimble, VG '51 '54, 14266—730—Sr2—365C, 13214—687—Sr3—305C, 12625—649—Sr4—305C.

HIS SIRE

FLYING HORSE ROYAL PIPER, A. R.
A sire of great production, although now dead his influence is being carried on by many sons throughout the South. 22 P. R. sons, 63 A. R. daughters. 71 classified daughters, 4 E, 33 VG, 34 D.

HERD ON HIR TEST

HI-HILL FARM — Coldwater, Mississippi

10 miles east of Coldwater, ½ mile north of Independence.

T. B. Accredited — Vaccinated

ELMER H. JONES and W. MURRAY MORGAN

The Male Half Of Our Herd Is Rich In The Blood Of Great Sires

DYNAMO — PIPER — PREDICTION

GAYOSO PIPER'S HEART
Born October 19, 1947
Owned by Hinds-Rankin Guernsey
Artificial Breeders Corp.
16 daughters now in production.

Sire: **FLYING HORSE ROYAL PIPER, A. R.** 63 A. R. daughters, 4 Excellent, 33 Very Good.

Dam: **HEART OF GRACEFUL**
10200—597—5yrs—365C
10983—624—6yrs—365

His Sire's Dam

CATAMOUNT MELODY, E '48
12360—751—Jr2—365C
14047—848—AA

WORTHINGTON BERTHA SHERIFF
Born October 12, 1950
Leased from W. H. Simrall, Yokena, Miss.
He is being used on "Heart" daughters.

Sire: **CAUMSETT SHERIFF.** His first daughters on test at Flinco Farms. By McDonald Farms Predictor, A. R., out of Caumsett Ocean Splendor, 13224—581—Jr2—365C

Dam: **WINKLER FARMS CHUM'S BERTHA, VG '50**
10020—410—Sr3—305C—2x
9834—385—Sr4—305—2x

His Dam's Sire's Half-Sister

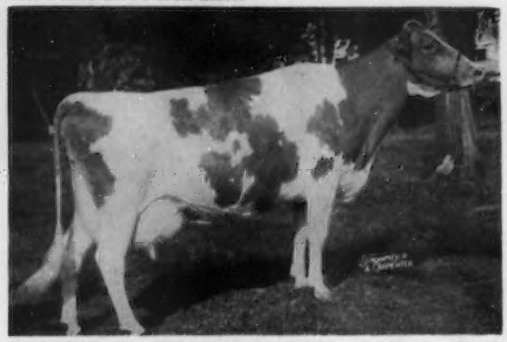

WELCOME IN FORWARD'S CLARA, E '47 '48 '50 '51
*20492—816—Sr3—365, 3rd in milk
*26672—1120—6yrs—365, National Leader in milk

Herd foundation built on Welcome In—Starr Farm breeding.

T. B. Accredited **WORTHINGTONS INC.** Calfhood Vaccinated

10 miles East of Jackson on U. S. Highway 80

G. R. WORTHINGTON & SONS, Owners **JACKSON, MISSISSIPPI**

A PROVED SIRE IN SERVICE

WALKER FARMS CHARMER
Born April 15, 1948
18 daughters in herd, 10 in production.

	305 day	M.E.	2x	Proving
6 daughters		7 Rec.		10533 — 514
6 dams		17 Rec.		7559 — 361
Difference	(4-5-6)			+2774 +153

Sire: **WALKER FARM PIPER'S SON, A. R.**
By Flying Horse Royal Piper, A. R., out of Walker Actress Cherry, 11213—563—GG.

"Charmer's" Paternal Sister

WALKER FARMS LADY GEM, VG '53
8291—447—Sr2—305C—2x, 9514—490—Sr3—305C

Dam: **WALKER FARMS CHAMPION CHEER**
11542—564—Sr2—365C

Next Dam: **ST. JAMES PHILOSOPHER'S FAITH**
12221—594—GG, 13961—708—EE

Junior Sire—**CLEARBRANCH FORE ACTOR**
Sire: **McDONALD FARMS FORE PARAMOUNT**
Dam: **FAIRLAWN ACTOR'S SONGBIRD**
11581—461—5yrs—HIR—305C—2x
12679—548—6yrs—HIR—305C—2x

VISITORS WELCOME

1 mile W. of Highway 51, 16 miles S. of Memphis on Nesbit Rd.

DAN B. GILL, Owner **Nesbit, Miss.**

CALLICOTT FARM

HIR — 100 HEAD — D.H.I.A.

A SON OF "PIPER" IN SERVICE

GAYOSO PIPER'S BENEFACTOR
Born August 4, 1947
30 daughters in the herd, 7 now in milk.

"PIPER"

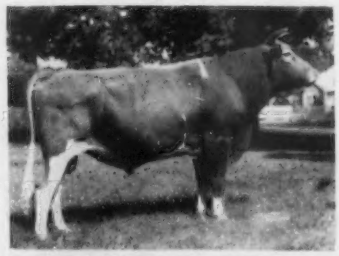

FLYING HORSE ROYAL PIPER, A. R.
A sire of outstanding type and production. 63 A. R. daughters, 71 classified, 4 — E, 33 — VG, 34 — D. A son of Catamount Melody, E '48, 12360—751—Jr2C, 14047—848—AA.

Dam: **NAUGHTY GIRL OF GREEN ACRES**
12486—631—FF, 15145—653—6yrs, 15059—702—8yrs.

A FEW "BENEFACTOR" DAUGHTERS
Callicott Ben's Connie, 7283—350—Sr3—2x in 233 days
Callicott Ben's Blossom, 7202—337—Jr3—2x in 216 days
Callicott Ben's Dolly, 5494—257—Jr4—2x in 142 days
Callicott Ben's Jaxine, 5466—247—Jr3—2x in 143 days

STOCK FOR SALE

T. B. Accredited Calfhood Vaccinated

J. T., J. M., T. D. CALLICOTT Owners **COLDWATER, MISS.**

We Sincerely Believe We Have The Sires And Females For An Outstanding Herd, Concentrating On High Production From Cows Of Good Size And Very Good Type

JUNIOR SIRE

FLINCO FARMS AVB'S KING BEE

Born July 19, 1952

A fine individual, himself strong in dairy character. He will be used on our "Sheriff" daughters and his paternal sisters in our herd.

Sire: **ST. ALBANS ACTOR'S VALIANT BOY, A. R.** By Wildwood Actor's August, A. R., out of St. Albans Valiant Faithful, 15845—773—Sr4C.

His Dam — Very Good '51

ST. ALBANS GRANDEE HONEY SWEET
10845—514—Sr2—305C—902

Full sister to St. Albans Grandee Honey, 14007—702—5yrs—305C.

Sire: **McDonald Farms Grandee, A. R.**

Dam: **Valleywood Honeysuckle,** VG '52
12655—525—Jr2—365C

SENIOR SIRE

CAUMSETT SHERIFF

Born July 18, 1948

HIMSELF

Sire: **McDONALD FARMS PREDICTOR, A. R.** Senior sire at Caumsett, 7 nearest dams average 15212—753.

Dam: **CAUMSETT OCEAN SPLENDOR**
13224—581—Jr2—365C

A paternal brother of "Sheriff," McDonald Farms P. Monarch, topped the St. Albans Dispersal at $14,000 to Golden Harvest Farm, Bridgewater, Conn.

We bought a paternal sister, Caumsett Indian Tinka in 5th McDonald Sale out of "Harbor Trinket," 14072—719—Jr2C, E '51 '52.

A Pair of Paternal Sisters of "King Bee" In Our Herd

ST. ALBANS A.V. BOY'S NELL, VG '51
11421—621—Jr2—365C
12013—670—Jr3—305C

ST. ALBANS A.V. BOY'S NELLA JAY, VG '51
12001—587—Jr2—365, 14364—655—Sr4—365C
12067—548—6yrs—305C—862

VISITORS ALWAYS WELCOME

DIRECTIONS FOR REACHING FARM: Turn east off Federal Highway No. 51 at a stop light opposite Byram School, ten miles south of Jackson, Mississippi. Follow this road until you cross two railroad tracks and Pearl River over the swinging bridge. Follow this road, bearing left all the time and it will take you right to the farm.

A Planned Breeding Program . . . Concentrating On Proved MELBA—LEVITY Breeding

THROUGH OUR HERD SIRES—

I
Turman's King Actor
Over 20 daughters in the herd and 25 cows carrying his service.

II
Turman's Levity Challenger
15 daughters in the herd.
12 bred to his service.

III
Turman's King's Naughty Boy
4 daughters in the herd and many of our best cows bred to his service.

Dam of "Challenger"

ALFACREST'S A.C. ROSALIE
7973—423—Jr2—365C
16571—831—5yrs—365C
Sold for $1,200 in 1943.
A top foundation cow.

Dam of "Naughty Boy"

NAUGHTY GIRL OF GREEN ACRES
12486—631—FF
15145—653—6yrs
15059—702—8yrs
1 A. R. daughter

PLAN TO VISIT US DURING 1954

Farm located 15 miles south of Memphis on Highway 51

W. F. TURMAN & SON, Owners
RAY TURMAN, Manager
ED. LOONEY, Herdsman

TURMAN FARM **Horn Lake, Mississippi**

DANDRIDGE FARMS

Sires in Service: 1. **ROBIN ROOST REX'S EMORY**, born April 20, 1952. Sire: Riegeldale Emory's Rex, A. R. Dam: Riegeldale Emory's Fan, 15186—721—5yrs—365C. 2. **DANDRIDGE FARMS MONARCH RULER**, born September 16, 1949. Sire: McDonald Farms P. Monarch, A. R. Dam: St. Albans AV Boy's May Day. Calfhood Vaccinated.

10 miles East of Senatobia on State Highway 4.

C. S. Dandridge & Sons, Owners **Looxahoma, Mississippi**

Our Senior and Junior Sires: SHAWNEE SPRINGS SQUIRE, born June 1, 1950. By Langwater Pericles, A. R., a son of Foremost Labelle, VG '48, 17716—801—AA, out of Shawnee Springs Laurel, 11716—595—Sr2C, 14705—739—6yrs—305, her dam, Chestnut Ridge Cherub's Daisy, 15026—900—AA. **IDEAL'S STAR'S DUKE**, born September 18, 1952. By Ideal's Lettie's Duke, A. R., 71 A. R. daughters, 65 over 600 lbs. fat. Out of Welcome Lane's Star, 11584—623—Jr4—305C, 15843—829—6yrs—365C. She out of Willow Brook's Starlight, 16062—712—A.

K. C. Hurt, Owner **Rt. 2, Coldwater, Mississippi**

PLAN TO VISIT THE DEEP SOUTH HERDS. YOU WILL BE WELCOME

SALOMA WAY FARM — T. B. Tested—D.H.I.A.—Calfhood Vacc.

Herd Sire—**HERMITAGE VIEW MERCURY**, born September 4, 1950. Sire: **Cesor Mercury's Monarch A. R.**, a son of Cesor Noble's Mercury, A. R., out of Cesor Penwyn's La Noce, 12196—603—FF. Dam: **Gay Laddie's Dot**, 12288—612—Jr2—365C, 14312—671—Sr4—365C, 12988—616—5yrs—365C, by Mobjack Laddie, A. R., out of Klondike Kindness, 11045—506—G, 13011—599—DD.

J. V. O'BANION, Owner CAMPBELLSVILLE, KY.
7 miles north of Campbellsville on Highway 68.
Turn left on Saloma Rd., Highway 744, 1¼ miles.

HARMON'S GUERNSEY DAIRY

T. B. Tested—Calfhood Vaccinated—Bang's Accredited

Senior Sire: **RIEGELDALE EMORY'S BOWMAN**, born March 21, 1946. Sire: Riegeldale Melba's Emory, A. R. $30,000. Dam: Riegeldale Majesty's Arietta, 9625—519—GG, 9344—517—E. 3 A. R. daughters. Riegeldale Emory's Arietta, full sister of "Bowman," 10233—564—F, 11481—612—5yrs.

Junior Sire: **BAYVILLE GENERAL KIT**, born July 7, 1951. Sire: Bournedale General Mars, A. R. Dam: Kitty's Jane, VG '53, 14475—749—Sr3—365.

We have a limited number of females for sale.

Farm located 2 miles North of Greeneville on Baileyton Rd. to farm sign, then left 1 mile to end of road.

HIR—60 Head—D.H.I.A.

HARMON BROS, Owners **GREENEVILLE, TENNESSEE**

OUR SIRE—**ROBIN ROOST VALOR'S ACTOR BOY**

Born: November 3, 1953. Sire: Fairlawn Actor's Valor, a son of Fairlawn Peerless Actor, A. R., out of Riegeldale Emory's Charlotte, VG 4 times, 12512—651—Jr4, 13998—756—8yrs—365C. Dam: Harpeth River Bessie, VG '52, 14765—712—6yrs—365C.

HOWHAMBA FARM. Farm located 10 miles from Lebanon on Coles Ferry Pike.

HOWARD O. BATES, Owner **Martha, Tenn.**

---

100 Head Registered Guernseys—In Service: **HENSLEE FARM GALAHAD'S DEE.** Sire: Langwater Sir Galahad, A. R. Dam: Henslee Farms De Classe, 10368—528—Jr2. **SARGEANT FARMS LA NOCE PRINCE.** Sire: Bournedale La Noce's Prince. Dam: Midview Majesty's Faith, VG '51, 15454—847—5yrs. Herd Calfhood Vaccinated.

SUNNY MEADOWS FARM
4 miles north of Nashville on Moormans Arm Rd.

COUNT R. BOYD, Owner **Rt. 3, Nashville, Tenn.**

Bloodlines That Are Tops

The best of Bournedale and Fairlawn breeding both top and bottom in our herd sires.

PRIMROSE FARM PRIDE

Born February 19, 1951

17 daughters now in the herd and over 30 cows bred to his service.

"Pride's" Full Sister EXCELLENT

Primrose Farm Patrick's Prudy
10497—509—Jr2—305C—3x
Classified Excellent '52 '53
1st prize 2-year-old, Tenn., Ky., 1952
1st prize 3-year-old, I. D. S., 1953
2nd prize 3-year-old, Tenn., N. G. S., 1953

Sire: **Bournedale Abe's Patrick**
2 A. R. daughters, 5 more on test. A son of Bournedale Golden Abe Lincoln, out of Bournedale Princess Pat, 17347—794—AA, 2 A. R. daughters.

Dam: **Ring-Win Queenie**
11565—533—Sr4—305C—2x
2 A. R. daughters

2nd Dam: **Champion's Queenie**
17348—845—A
2 A. R. daughters

FAIRLAWN PERFORMER'S VALIANT

Sr. & Gr. Ch., Middle Tennessee District Show, 1950.

Top bull and second high animal, Riegeldale Sale, 1948.

9 daughters on test, 3 at Station Camp, and 30 more coming along.

"Valiant's" Dam

Riegeldale Emory's Charlotte
10344—571—GG, 12512—651—C
13998—756—8yrs—365C
VG '47 '48 '49 '51
Sold for $14,000.

"VALIANT" is by the proved sire, Fairlawn Memoir's Performer, A. R. 4 nearest dams average 906 lbs. fat. 16 progeny of "Performer" sold in the Sterling Farms, Inc., Dispersal for $117,900, an average of $7,368.

Plan To Visit Us During 1954

From time to time we can offer a choice selection of bull calves out of top cow families — sired by "PRIDE" and "VALIANT."

Herd of 150 Registered Guernseys

VISITORS ALWAYS WELCOME

Farm located 3 miles west of Saundersville.

On A. R. Test

STATION CAMP FARM **Hendersonville, Tennessee**

T. B. ACCREDITED . . . BANG'S FREE

NEWMAN CHEEK, Owner
801 American Trust Bldg., Nashville, Tenn.

J. C. WALLACE, Manager
Route 2, Hendersonville, Tenn.

HENSLEE FARMS

KINGSTON SPRINGS, TENNESSEE

EDWARD B. HENSLEE, OWNER **FLOYD KRAUTER,** MANAGER

OUR SENIOR SIRE — WELCOME IN CLARA'S OBERLAND

Top bull sold at public auction in 1953 for $25,000, carries the blood of two of the breed's great families, LADY AUGUSTA and COUNTRY FLOWER and is out of the WORLD'S RECORD GUERNSEY MILK PRODUCER.

HIS WORLD'S RECORD DAM

WELCOME IN FORWARD'S CLARA
*20492—816—Sr3—365, 2nd place in milk production
*26672—1120—6yrs—365, National Record in milk production
EXCELLENT '47 '48 '50 '51

HIS EXCELLENT GRANDDAM

DOUGLASTON LADY AUGUSTA
12106—607—Jr3—365
EXCELLENT at 14 and 15 years
Dam of 5 A. R. daughters, 4 E, 1 VG.
4 Excellent daughters av. 14491—720.

Our whole herd is being bred to "Oberland."
There will be many excellent bull calves for sale.

HERE IS A GREAT DAM—DAUGHTER PAIR BRED TO HIM

VIRTUE OF ALDARRA, $5,500
11591—622—Jr3—305C—2x, 13175—623—Jr4—305C—2x. 1st 2 Yrs., P. I. E., 1951. 1st 3 Yrs., Sr. & Gr. Ch., Ohio, Ind., Ky., Tenn., Ala., 1952.

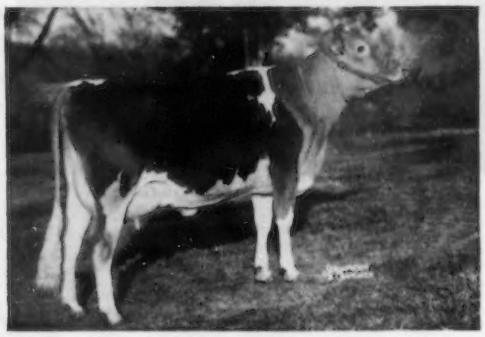

WESTERN GLOW FAME'S VIRTUE, $1,750
On test: 6404—227—Jr2—133 days—2x
Sire: **WESTERN GLOW ROYAL FAME, A. R.**

PLAN TO VISIT US SO WE CAN SHOW YOU THE HERD

EDWARD B. HENSLEE, Owner
FLOYD KRAUTER, Manager
Telephone: Nashville 8-5574

GOLDEN GUERNSEY

HENSLEE FARMS
Kingston Springs, Tennessee

We Feel We Are Making Excellent Progress With Our Breeding Program Built On Proved Cow Families That Produce Year After Year.

LANGWATER SIR GALAHAD, A. R.

Over 40 daughters in the herd.
Sire: **LANGWATER PATRICIAN, A. R.**
Dam: **LANGWATER BLEND,** 10237—609—EE

A "GALAHAD" DAUGHTER

HENSLEE FARMS G. NONA, VG '52
13339—593—Jr2—365C
13392—599—Sr4—365C—2x
14665—640—6yrs. in 334 days—2x

A "GALAHAD" DAUGHTER

HENSLEE FARMS LADY BUNNY
EXCELLENT '52
12601—593—Jr2—365C

McDONALD FARMS DISTINCTOR, A. R.

A number of daughters in our herd.
1st Aged Bull, Sr. and Gr. Champion, Tenn., 1950.
Sire: **FOREMOST PREDICTION, A. R.**
Dam: **McDONALD FARMS GENEROUS**
12677—569—Jr2, 10202—462—Sr4—305—2x
15199—629—5yrs—365C
Next Dam: **McDONALD FARMS DOLLY,** E '47 '52
13466—620—G, 15379—707—AA

A "DISTINCTOR" DAUGHTER

WINDALE DISTINCTOR'S FAIRY
10701—508—Jr2—365C

A "DISTINCTOR" DAUGHTER

HENSLEE FARMS D. LISTEN
1st Jr. Yr., Alabama, 1952
1st 2 Yrs., Tenn., 1953

HERD ON A.R.H.T. — CLASSIFIED

We Offer Choice Bull Calves and Occasionally Bred and Open Heifers

EDWARD B. HENSLEE, Owner
FLOYD KRAUTER, Manager
Telephone: Nashville 8-5574

GOLDEN GUERNSEY

HENSLEE FARMS
Kingston Springs, Tennessee

HATHAWAY'S GUERNSEY FARM

Largest Herd in Western Tennessee — T. B. Accredited — Calfhood Vaccinated

OUR FOUNDATION SIRE — **A Show Bull, Left 25 Daughters In Our Herd**
Son Of An Excellent Cow Now In Service

FOUNDATION SIRE
HENSLEE FARM SIR EDWARD
Born September 25, 1948
His first 5 daughters now in production.
1st Sr. Yr., Tenn., 1950; 3rd, Ind., Ky., 1950. 1st 2 Yrs., Tenn., Ky., Ind., 1951; 2nd, N. G. S., 1951; 3rd I. D. E., 1951; 1st Aged, Sr. & Gr. Ch., Ala., 1952; 3rd Aged, Tenn., Ind., 1952.
Sire: **LANGWATER SIR GALAHAD, A. R.** (Langwater Patrician, A. R.—Langwater Blend, 10237—609—EE, 11878—642—5yrs).
Dam: **FELDHEIM REGAL DREAMER,** 12952—676—Sr3—365C. One A. R. daughter: **Henslee Farms Lady Drusilla,** 11029—573—Sr2—365C.

NOW IN SERVICE
HENSLEE FARM D. MARKSMAN
Born January 11, 1953
He is being used on the daughters of "Sir Edward."
Sire: **McDONALD FARMS DISTINCTOR, A. R.** 1st Jr. Get, Ohio, Tenn., 1952; 2nd Ky., Ind., 1952; 2nd Sr. Get, Ala., 1952; 2nd Jr. Get., Ohio, Ind., Tenn., 1953.
Dam: **LOCKSHORE PRINCESS SUSAN 2d**
Excellent 1948, 1949
12183—620—7yrs—365C

"Sir Edward's" Half-Sister

HENSLEE FARMS G. NONA, VG '52
13339—593—Jr2—365C, 13392—599—Sr4—365C—2x, 14665—640—6yrs in 334 days—2x. 1st 3-year-old, Ind.; 2nd, Ky.; 3rd, Tenn., 1950. 1st 4-year-old, Ky., Tenn., 1951.

"Marksman's" Granddam

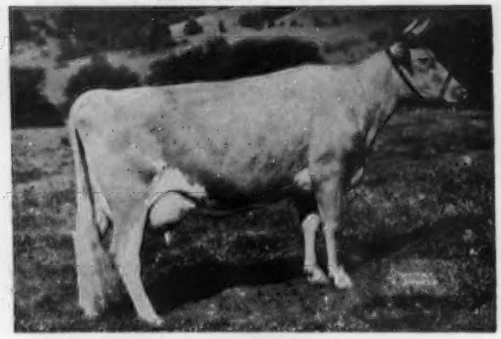

McDONALD FARMS GENEROUS, VG '47 '48
12677—569—Jr2—365
10202—462—Sr4—305C—2x
15199—659—5yrs—365C

STOCK FOR SALE BY THESE SIRES — VISITORS WELCOME

Farm located 5 miles west of Paris on Tennessee Highway 54

LLOYD HATHAWAY, Owner — **PARIS, TENNESSEE**

Two Sires Rich In McDonald Breeding From Great Cow Families of
PRODUCTION—TYPE—LONGEVITY

PEER PREDICTION
Born December 6, 1950
He is being bred to our "Sirdar" daughters.
Sire: **McDONALD FARMS HIGH NOBLE PEER** $21,000. Herd Sire at Charmel Farms. A son of McDonald Farms Hightime, A. R.

His Sire's Dam

DOUGLASTON LADY AUGUSTA, E '47 '48
12106—607—Jr3. 3 A. R. sons
5 A. R. daughters average 731 lbs. fat. 4 classified Excellent
Dam: **McDONALD FARMS PRE NICE GIRL,** 9236—426—Jr2—365—836 T. M. VG '51. Her Dam: **McDonald Farms Heritage,** E '52, 11759—638—G, 15848—818—6yrs.

KLONDIKE COUNT'S SIRDAR
Born September 29, 1949
His daughters are very good size, with pleasing conformation.
Sire: **KLONDIKE COUNTMOST, A. R.**
A son of McDonald Farms Predictmost, A. R., out of Klondike Mollie, VG '48 '52, 3 records av. 15340—662.

His Dam

KLONDIKE PHLOX, VG '52
10406—585—Sr2—365C
12001—710—5yrs—365C
14994—795—7yrs—365
1 A. R. daughter **Klondike Lavinia**
10791—506—Jr4—365C

"PREDICTION" and "SIRDAR" Sons For Sale
Herd Classified—on HIR and D. H. I. A. test.
Plan to visit our farm when you are in Tennessee.

RIDGELEA FARM

On Highway 11W between Bluff City and Piney Flats

E. S. GLOVER & WM. R. JACKSON, Owners — **Piney Flats, Tenn.**

A Great Sire From The FERN Family — Building Our Herd

RIEGELDALE BEN'S FASHIONER

Born September 22, 1949

HIMSELF

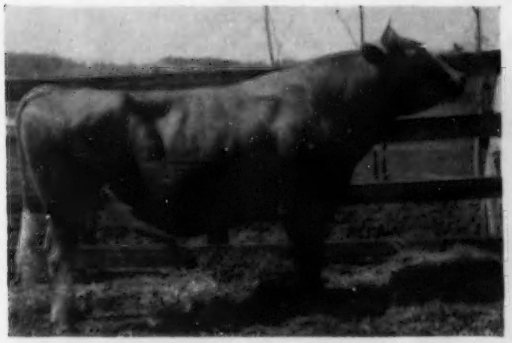

Purchased at Riegeldale Dispersal $1,750.
15 daughters in our herd that are very attractive.
Sire: **Riegeldale Illustrious Benjamin, A. R.**

His Dam

QUAIL ROOST NOMAX FERN $9,000
12602—631—Jr2—365, EXCELLENT 1948
Next Dam: **Quail Roost Noble Fern**
E '49, 12856—641—6yrs.
Next Dam: **Quail Roost Patient Fern**
13819—693—A

Our Top Cow Family Stems From "Noreen"

FARRAGUT'S PRIMROSE NOREEN

Now 16 years old has six daughters and a son in the herd

A "Noreen" Daughter

MILL CREEK'S NORA
11973—522.9—10yrs—D.H.I.A.—2x
5942—238—11yrs—D.H.I.A.—2x in 110 days.

A "Noreen" Granddaughter

BROOKFIELD'S NELLIE'S NIFTY
2422—94—Jr2—D.H.I.A. in 82 days

T. B. TESTED — CALFHOOD VACCINATED — BANG'S FREE

BROOKFIELD FARMS

4 miles south of Kingsport — on Highway 81

A. K. SIMPSON, Owner
1021 Catawba Street
Kingsport, Tennessee

O. HAROLD CARMACK
Herdsman

OVERLAND HILL FARM — Home of 55 Head Registered Guernseys

"A SMALL BUT SELECT HERD"

HERD SIRES IN SERVICE —

ROBIN ROOST UNIS' NED
Born July 12, 1949

15 daughters in the herd — a most promising group of individuals.

Sire: **Ruayne King's Ned, A. R.**
A proved son of Riegeldale Judy's King, A. R.
4 daughters on test.

His Dam

MAXIM'S UNIS OF SKUGGEK
12006—634—Sr4—365C
Very Good '48 '50
3 sons in service.

ROBIN ROOST VAL. ROBIN
Born September 9, 1950

14 daughters in the herd — many more bred to his service.

Sire: **Fairlawn Actor's Valor**
Herd sire at Robin Roost.

His Dam

ROBIN ROOST RUBY
8839—454—Sr3—305C—3x, 10966—536—Sr4—305C—3x
Excellent '50 — VG '52
Gr. Ch., Tenn. Dist. Show, 1951.

Farm located 3 miles off U. S. Highway 31A on Flat Creek Road—Watch for farm sign.

VISITORS ALWAYS WELCOME

OVERLAND HILL FARM — ALLISONA, TENNESSEE

MELVIN WHITE, Owner — CHARLES T. BAUGH, Herdsman

T. B. Federal Accredited . . . Federal Bang's Free Accredited No. 2467

WE ARE ESTABLISHING A TOP HERD RICH IN RIEGELDALE BREEDING

10 females selected at Lansdowne Farms Dispersal and 8 at Orangeburg Guernsey Sale. 5 daughters of Flying Horse Footprint, A. R. in herd. He by Argilla Fashioner, A. R.

"Footprint's" Dam

ALFALFA FARM FLUTE, VG '48
Sr & Gr. Champion, Topsfield, 1939
13250—775—Jr2—365C 16206—*962—Jr3—365C
12499—*756—Jr4—305C—2x, 15961—970—5yrs—365C
2 A. R. daughters, 7 A. R. sons

A few of our foundation cows —
Golden Bull Farms Tess, VG '51, 13739—621—Jr4—HIR
Lansdowne Gweneth, 11354—Jr2—HIR (642)
Lansdowne Peony, 10565—494—Jr2—HIR (690)
Langvalley Susanna Levity, 11730—471—5yrs—305C

Farm located 14 miles south of Athens at Chestua Community.

Carver Guernsey Farm

J. L. CARVER, Owner — **Box 132 — Athens, Tenn.**

MYRTLEWOOD FARM

Presenting our sire—a great show bull—out of an Excellent dam

HENSLEE FARMS D. NICHOLS

Born December 25, 1950
2nd prize, Tenn. State Fair, 1953
4th prize, International Dairy Show, 1953
5th prize, National Guernsey Show, 1953

Sire: **McDONALD FARMS DISTINCTOR, A. R.**, A son of McDonald Farms Distinction, A. R., out of McDonald Farms Generous, VG 47 '48, 12677—569—G, 10202—462—Sr4—305C—2x, 15199—659—5yrs—305C.

Dam: **HENSLEE FARMS LADY BUNNY**, E '52, 12601—593—Jr2—365C, 8883—452—Jr3—305C, 9451—418—Jr4—305C. A daughter of Langwater Sir Galahad, A. R., and out of Harpeth River Blanche, 9520—447—Jr2—365C.

Bull calves by "Nichols" out of high record Dams for sale.

Farm located 3 miles out of Brentwood on Old Hickory Blvd.

ELMO PHILLIPS, Owner — **Nashville, Tenn.**

Home of
MAPLE CRESTA RUBY
*10965—*556—Sr2—HIR—305C—2x
Class Leader 7th in fat
10th in milk

HOUSLEY DAIRY FARM

Home of
MAPLE CRESTA GEORGIA
10650—*563—Jr2—HIR—305C—2x
5th in fat

OUR HERD IS RICH IN RIEGELDALE BREEDING. WE HAVE SELECTED A GRANDSON OF RIEGELDALE EMORY'S CONRAD TO INTENSIFY THESE GREAT BLOODLINES.

LUSHACRES BOSWELL'S TYCOON

Born May 20, 1952

SIRE
HORSE SHOE CONRAD'S BOSWELL, A. R.
Senior herd sire at LushAcres Farm. 11 first calf heifers av. 12610—612. By Riegeldale Emory's Conrad, A. R., out of Horse Shoe F. Leila, 16304—793—BB.

DAM
ALDRICH FARM BALKIS
12723—659—Sr3—365C
14405—822—Sr4—365C
16358—856—7yrs—365C

"Tycoon's" Full Sister

LUSHACRES BOSWELL'S BERYL
14156—719—Jr3—365

"Tycoon's" Sire's Full Sister

HORSE SHOE CONRAD'S LILLIAN
15899—783—Jr3—365, 17779—932—Sr4—365

"Tycoon" Sons For Sale Out Of Top Cows

Herd on HIR Test — Calfhood Vacc.

VISITORS WELCOME

Located 1½ miles south of Athens on Cedar Spring Rd.

C. R. and LEE HOUSLEY, Owners — **Rt. 5, Athens, Tenn.**

CARR CREEK FARM

FOUNDED ON MAXIM — FOREMOST BREEDING

JUNIOR SIRE

BELMONT VIEW BONWICK SCOTT

Born February 17, 1952

4 daughters in herd, 30 cows bred to him.

Sire: **COLDSPRING'S B. R. BONWICK, A. R.** He by Coldspring's Beauty Romulus, A. R., out of Rose Maid's Bess, VG '47, 18093—739—5yrs—365C.

Dam: **BELMONT VIEW BRILLIANT SOPHIA**
9730—536—Sr2—365, 14878—849—6yrs—365.

His Sire's Maternal Sister

COLDSPRING'S B. R. KATHERINE, E '53
13745—608—Sr2—365C

SENIOR SIRE

HAMILTON COUNTY NOBLE PRINCE

Born August 17, 1950

10 young daughters in the herd. A son of Quail Roost Noble Raider out of Fox Dean's Blanch, 13089—652—F.

T. B. Accredited—HIR Test—Calfhood Vaccinated

Located 1½ miles S. E. on Highway 60 from Cleveland. Turn left on Highway 74, 8 miles to Valley View School. Turn left to first house on right.

J. FRANK RANDOLPH, Owner
Route 4, CLEVELAND, TENN.

BUENA VISTA FARM

PRESENTS SIRES IN SERVICE

1. McDONALD FARMS PRE SOLOMON

Born October 12, 1952

Sire: **McDONALD FARMS PREDICTION, A. R.**
A son of Foremost Prediction, A. R., out of Valleywood Harriet, 14223—781—CC.

Dam: **McDONALD FARMS IDEAL OROTHEA**
10766—573—Jr2—365C

Next Dam: **McDONALD FARMS DOROTHEA**
12024—606—6yrs, 14668—705—AA

"Solomon's" Half Sister

McDonald Farms Pre Lynn
E '52 '54
12354—618—Jr2—365
14745—749—Sr3—365C
15692—806—Sr4—365C
17325—853—6yrs—365

2. HENSLEE FARMS SIR FLOYD

Born May 24, 1951

Full sister **HENSLEE FARMS LADY JENNY.**
VG '52, 11348—592—Jr2—365C.

Sire: **LANGWATER SIR GALAHAD, A. R.**
(Langwater Patrician, A. R.—Langwater Blend, 11878—642—9yrs)

Dam: **CAUMSETT COUNTRY GELENINA**
13151—608—GG
16488—688—B

PLAN TO VISIT OUR HERD
6 Miles N. W. of Sweetwater

DR. JOSEPH A. SIZER, Owner — **Sweetwater, Tenn.**
Tel. 5241 Sweetwater

ROBIN ROOST FARMS

DR. SAM B. McFARLAND
Owner

BANG'S CERTIFIED 1717-1

Guernsey Cattle

Berkshire Hogs

CLARK W. FREEZE
Manager

T. B. CERTIFIED

LEBANON, TENNESSEE

OUR TRIO OF HERD SIRES

1. RIEGELDALE EMORY'S REX, A. R.

5 A. R. daughters, 16 others in the herd including
Harmon's Rex's Belinda, 11430—579—5yrs—305.

STUDY HIS PRODUCTION FILLED PEDIGREE.

Sire:

RIEGELDALE MELBA'S EMORY
176 A. R. daus., 78 P. R. sons
1 over 900, 3 over 800, 20 over 700, 68 over 600, 126 over 500.
Sold for $30,000. 102 classified, 3 E, 42 VG, 57 D.
Riegeldale Emory's Itchen
Excellent 5 times
14996—859—Sr4—365C

HIS MAJESTY OF BOURNEDALE
40 A. R. daus., 17 P. R. sons
2 over 900, 6 over 700, 18 over 600, 32 over 500.
Bournedale Bellona
14915—751—D, 17871—921—A
Riegeldale Majesty's Buttercup
10000—570—GG, 15272—*907—EE

GREEN MEADOW MELBA
15342—*963—Sr2C. National Class Leader in Fat. VG '48 at 16½ years. Voted 6th most influential cow of the breed.
7 A. R. daughters, 2 P. R. sons

MAXIM OF BOURNEDALE
27 A. R. daus., 7 A. R. sons
3 over 800, 4 over 700, 17 over 600, 24 over 500.

ATAMANNSIT LA NOCE
12244—734—G, 15238—933—D

GREEN MEADOW CORONATION KING
27 A. R. daus., 19 A. R. sons
2 over 900, 6 over 800, 12 over 700, 22 over 600, 27 over 500.
Green Meadow Lustre
13107—733—G, 16371—978—D

LANGWATER MOONBEAM

Dam:

MEADOW LODGE REX'S HELENA
11895—571—GG

BOURNEDALE REX
96 A. R. daus., 58 P. R. sons
2 over 800, 16 over 700, 42 over 600, 63 over 500, 28 classified, 1 E, 20 VG, 7 D.
1st Get, 18 times. Sold for $7,500.
Meadow Lodge Rex's Honoria
17035—857—A
Rex's Frances
13486—*717—E—730
16369—814—AA—730

LANGWATER COLLECTION
6 A. R. daus., 2 P. R. sons
2 over 600, 6 over 500
Collection's Polly
13134—687—B

SAUGERTIES VIOLET
11176—648—FF, 14633—772—BB
4 A. R. daus., 2 A. R. sons

IMP. FINANCIER OF MYRTLE PLACE
64 A. R. daus., 17 P. R. sons
3 over 800, 10 over 700, 31 over 600.

DOUGLASTON LADY HELENA
17858—821—AA

DOUGLASTON JUANITA
17858—821—AA, 9597—443—GG

2. McDONALD FARMS PRE REGENT

12 daughters in herd, 30 cows safe in calf to his service. A double grandson of Foremost Prediction, A. R. 10 Excellent daughters

Sire: **McDONALD FARMS PREDICTION, A. R.**

His Dam

McDONALD FARMS DORCAS
12435—714—EE. 2 A. R. daughters—McDonald Farms Pre Karen, E '52, 10350—522—Jr2, $17,000.

3. FAIRLAWN ACTOR'S VALOR

29 daughters in herd, 1st six in milk. His full brother, Fairlawn Actor's Majesty, sold for $5,700.

Sire: **FAIRLAWN PEERLESS ACTOR, A. R.**
Sold for $10,000, 39 offspring sold for average of $3,284.

His Dam

RIEGELDALE EMORY'S CHARLOTTE, VG '47 '48
10344—571—GG, 12512—651—C
Sold for $14,000.

We can offer sons of these top sires out of high record, classified dams.

VISITORS ALWAYS WELCOME

ROBIN ROOST FARMS

DR. SAM B. McFARLAND
Owner

BANG'S CERTIFIED 1717-1

Guernsey Cattle

Berkshire Hogs

CLARK W. FREEZE
Manager

T. B. CERTIFIED

LEBANON, TENNESSEE

A Top Herd Is Not Possible Without Outstanding Brood Cows To Breed To Top Sires

HERE ARE A FEW IN OUR HERD

EXCELLENT

ROBIN ROOST LADY
11095—569—5yrs—365C
Very Good '50 — Excellent '52
2 daughters in herd.

EXCELLENT

ROBIN ROOST RUBY
10966—536—Sr4—305C—708 T. M. 1st 3 Yrs., Tenn. State Fair, 1950. Gr. Ch. Cow, Tenn. District Show, 1951. Excellent '50. 2 daughters in herd.

VERY GOOD

HARPETH RIVER BESSIE
14765—712—6yrs—365C
Very Good '52
1 daughter in herd.

VERY GOOD

LENDOLURE RELIANCE SALLY
9706—540—Jr3—365C
10900—615—Jr4—365
Very Good '50
3 daughters in herd.

VERY GOOD

McDONALD FARMS ILEX
10137—529—Jr3—305C
12815—693—6yrs—365
Very Good '47 '50
2 daughters in herd.

We will be most happy to show you our herd and help you select your next herd sire.

OUR SIRE FROM THE
LADY AUGUSTA FAMILY

PEBBLEBROOK'S K. ROCKET

Born April 5, 1952

His first calves show extreme dairy character.

Sire: **FRANCHESTER KELLA'S KING, A. R.** 13 A. R. daughters. "King" sold to Henslee Farms at Pebblebrook Sale for $8,500. A son of McDonald Farms Steadfast, A. R.

"Rocket's" Granddam

McDONALD FARMS KING'S KELLA, E '50 '51 '52
13991—718—Jr2—365C, 18270—919—6yrs—365
Sold for $13,500

Dam: **COLDSPRING'S B. R. ROSANNA,** VG '51. 7677—361—Jr2—365C. By Coldspring's Beauty's Romulus, A. R., out of Coldspring's Hardwick's Rosett, 12113—581—Sr2—365C, 15862—736—6yrs—365.

PLAN TO VISIT OUR HERD
ON A. R. TEST

ECHO RIDGE FARM

On U. S. Route 19 east, 4 blocks south of Town.

REUBEN ARNEY, Owner **ELIZABETHTON, TENN.**

BYE THE WAYE FARM

A Small Herd of Top Guernseys

OUR PERFORMANCE FAMILY

CAUMSETT EASTERN PERFORMANCE

Born December 24, 1948

7336—314—Jr2—HIR—610, 2779—108—5yrs—HIR in 86 days
Won by Stephen in 1949 Performance Register Contest.
3 daughters now in the herd.

Sire: **Caumsett High Strung, A. R.** By Langwater Count, A. R., out of Caumsett Royal Claire, VG '50, 14007—660—GG, 16380—803—CC.

Dam: **Caumsett Harbor Stella,** 13423—608—Jr2—365C

Next Dam: **Caumsett Ocean Selma,** 13716—662—Jr2—365C

We are using bulls of the
L. S. U. Dairy Improvement Center.

VISITORS WELCOME

W. R. & STEPHEN VALLOT
Owners

Box 237
Villa Platte, La.

THIELS FARM

Home of 45 Head of Registered Guernseys

Herd sire: **CLOVERLAND RING-WIN PATRICK**

Born April 25, 1952

A son of **Bournedale Abe's Patrick,** $5,100, herd sire at Walker's Cloverland Dairy.

Dam: **Ring-Win La Rose Princess,** 9000—449—Jr3—305C.

"Patrick" is half-brother to Primrose Farm Patrick's Prudy, E '52 '53, 10497—509—Jr2—305C, a great show cow.

Herd now on D. H. I. A. test. Will start official testing this fall.

Farm located 2½ miles south of Alexandria on Baton Rouge Highway.

Stock for sale.

L. M. THIELS, Owner **Carrier 21, Alexandria, La.**

A Senior and Junior Herd Sire Selected For Their Inheritance of Class Leader Production, To Use In Our Herd of Now Over 200 Purebreds.

CLEAR SPRINGS MAJESTY'S SHEIK

Born August 27, 1951

Sire: **RIEGELDALE EMORY'S MAJESTY, A. R.**
One of the greatest sires ever used at Clear Springs Farm. His daughters produced heavy and had good udders and deep bodies. A son of Riegeldale Melba's Emory, A. R., and grandson of Green Meadow Melba, 15342—*963—Sr2C.

His Sire's Dam

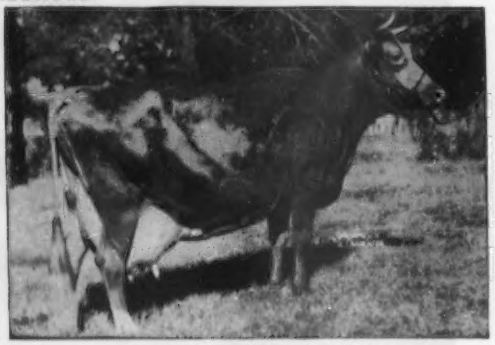

BOURNEDALE BELLONA
10382—501—Jr2—365, 14915—751—Sr3—365, 17871—921—A—365
One daughter—**Riegeldale Maxim Katherine,** 19744—875—AA
Dam: **McDONALD FARMS IOMA**
10270—520—Jr2—365; 10726—533—Sr4—305C
14025—707—6yrs—365C

WIZARD'S PRINCESS R. BASHFUL

Born August 13, 1952

Sire: **IDEAL'S WIZARD**
A son of Ideal's Jubilee, A. R., out of Ideal's Edward's Wilma, 13042—749—Jr2, dam of Ideal's Beacon's Wilma, *16645—804—Sr2C.

His Sire's Full Sister

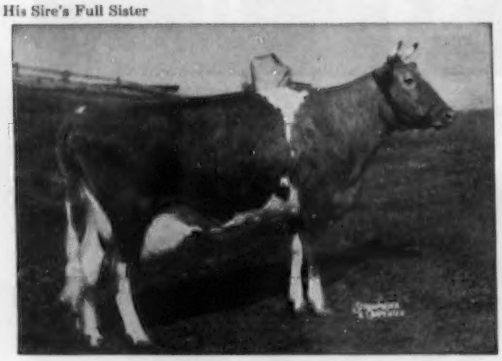

IDEAL'S JUBILEE'S WILMA
*17500—860—Jr2—365C, *20079—*1056—Sr3—365
18737—1001—Sr4—365, 19280—982—6yrs—365C
Dam: **IDEAL'S TRIUMPH'S PRINCESS ROSE**
11142—561—Sr2—HIR—365C—2x
Next Dam: **Ideal's Wistar's Princess Rose**
11994—592—Jr2—365, 18147—936—Sr4—365

ALSO IN SERVICE— **PRIMROSE VALETTI'S SUNNY,** born July 2, 1951
(Rosewald Sun Lad—Primrose Valetti, 12390—548—Jr3)
SENATOR ELSA'S BEAU, born December 8, 1952
(Fairlawn K. Senator, A. R.—Hermitage View Laddie's Elsa)

T. B. Tested Herd On HIR — VISITORS WELCOME — Calfhood Vaccinated

CLOVERLEAF GUERNSEY FARM

On Highway 80, 5 miles East of Monroe

MR. AND MRS. M. L. JOHNSON, Owners **MONROE, LOUISIANA**

— Foundation Sires —

Rich In Proved MAXIM Blood

QUAIL ROOST BEAU KING
12 A. R. daughters
"BEAU KING" is a son of Quail Roost Maxim King, A. R., out of Beau's Rose of Invercroft, 14389—648—A.

QUAIL ROOST CELESTE'S PRIMAX
4 A. R. daughters including Cloverland Maxim Velma, 12568—648—Jr4—365. **"PRIMAX"** is a double grandson of High Point Prince Maxim, A. R.

Our Cows Produce—A few of the records completed at the farm —under ordinary farm conditions.

	MILK	FAT	AGE
Bournedale Princess Ladybird	14765	855	Sr4—365C
Quail Roost Royal Tillie	16551	727	6yrs—365
Sunshine's Lucky Rosa	13286	690	6yrs—365
Clear Springs' Maxim F. Gem	12299	674	5yrs—365
Green Hills Dictator's Nan	13745	672	6yrs—365
Cloverland Maxim K. Empress	12515	649	Jr3—365C
Cloverland Maxim Velma	12568	648	Jr4—365
Lucky Dart's Jewel	15327	640	Jr3—365C
Cloverland's K. Rose	12443	634	5yrs—365
Clear Springs' Maxim F. Honey	13155	633	Sr4—365C
Rosebud's Betsy Raider	14206	615	Jr3—365
Skuggek's Comet's Graceful	10997	614	Jr4—365C
Ruayne Judas' Violet	12188	611	Sr2—365
Sunshine's Lucky Confident	12261	602	5yrs—365

Sires Now In Service — Rich in proved MELBA — CORONET Breeding

We are staking our future on this Levity—Patrick cross to give us the desired type and production that all breeders strive for.

GAYOSO CORONATION LEVITY
Born May 28, 1945
19 A. R. daughters. 5 daughters on test—40 other daughters coming along.
Sire: **CORONATION MELBA'S MAJESTIC, A. R.** A proved son of Coronation Levity Prince, out of "MELBA."

His Dam

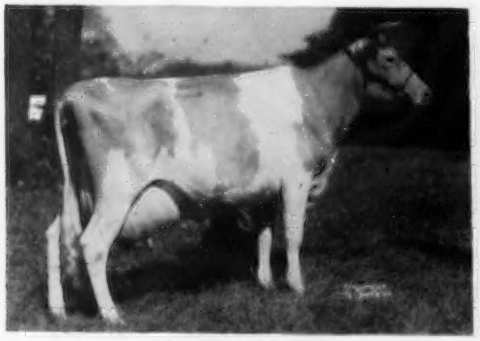

FRA-MAR LEVITY
13550—692—CC, 16702—788—A
13260—640—6yrs—305—2x

BOURNEDALE ABE'S PATRICK
Purchased for $5,100 in 1952.
2 A. R. daughters—6 more on test. 25 other daughters in herd.
Sire: **BOURNEDALE GOLDEN ABE LINCOLN.** A proved son of Bournedale Golden Majesty, out of Bournedale Iva Lee, 16007—816—E.

His Daughter

PRIMROSE FARM PATRICK'S PRUDY
10497—509—Jr2—305C—3x, Classified Excellent '52 '53. 1st prize 2-year-old, Ky. & Tenn., 1952; 1st 3-year-old, I. D. S., 1953; 2nd 3-year-old, National, 1953.
Dam: **BOURNEDALE PRINCESS PAT**
13999—665—CC, 17347—794—AA

Visitors Always Welcome — Our Herd Now Over 300 Head

Farm located S. W. ½ mile off Highway 165 on Horse Shoe Drive.

WALKER'S CLOVERLAND DAIRY

M. W. WALKER, Owner — GEORGE T. SHELLENBERGER, Manager — **Alexandria, Louisiana**

HENSLEE FARMS

EDWARD B. HENSLEE, Owner
FLOYD KRAUTER, Manager
Tel. Nashville 8-5574

Kingston Springs, Tennessee

VISITORS

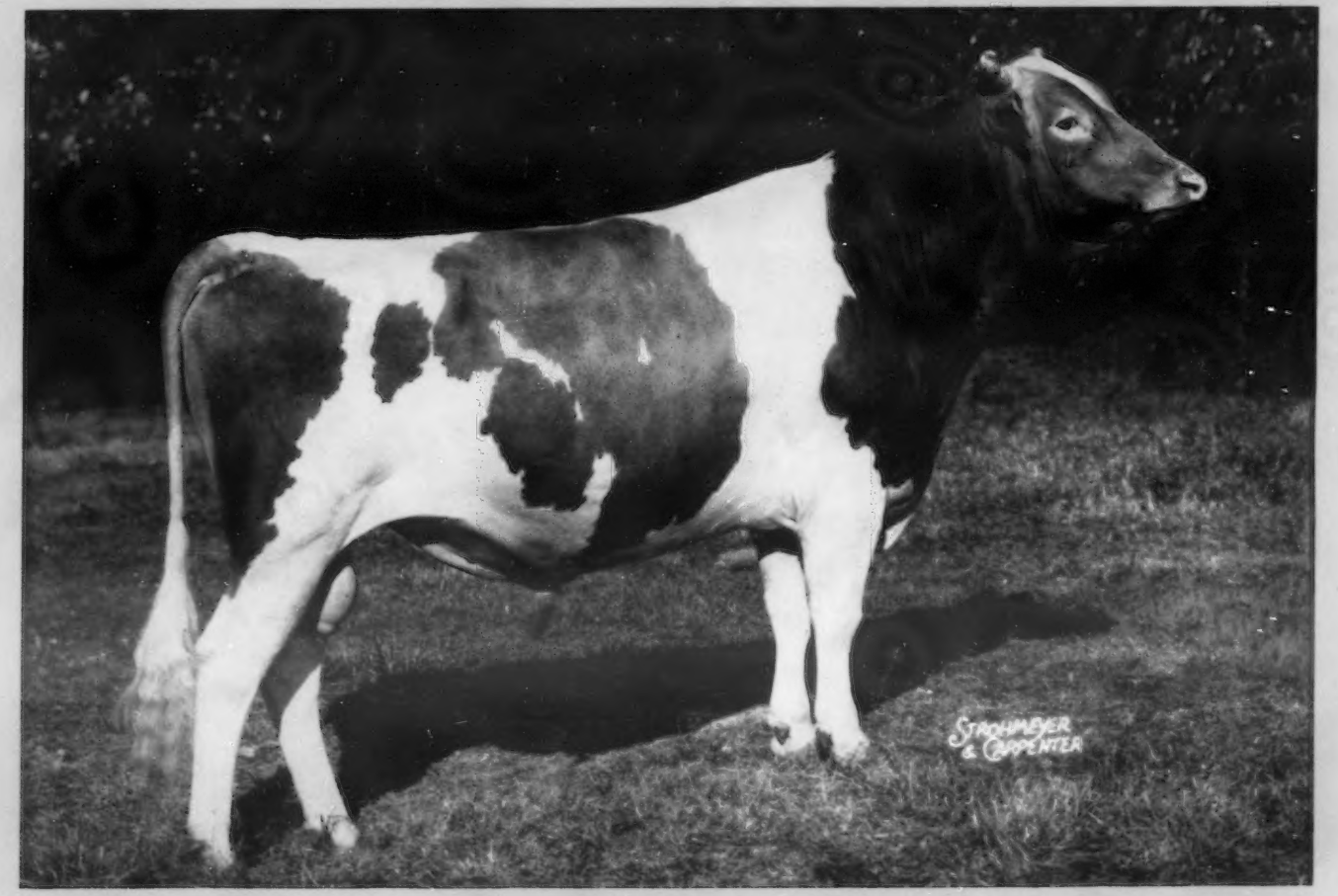

WELCOME

WELCOME IN CLARA'S OBERLAND

In The JOHANNA FARMS DISPERSAL SALE

MONDAY, AUGUST 30, 1954 on the Farm at FLEMINGTON, N. J.

There will be 156 Head

Accredited, Certified and Calfhood Vaccinated

4 Bulls, 86 Cows, 28 Bred Heifers, 37 Open Heifers

8 fresh in May, 18 in June, 2 in July. 2 due in August, 3 in September, 12 in October, 13 in November, 8 in December, 14 in January, 20 in February.

HERD SIRES Selling are:

SPAR HILL ARMERIA'S DUKE, dropped December 2, 1946—41 daughters selling, service sire for 10.
Sire: Spar Hill Duke of Windsor
Dam: Spar Hill Armeria, 16436—807—Jr2—365C, 20051—992—5yrs—365C

HARO'S LEADER, dropped May 1, 1949—9 daughters selling, service sire for 25.
Sire: Glenburnie Haro ("Prince Haro"—Glenburnie Viola 2d)
Dam: Meadowlane Liddy, 11362—529—5yrs—HIR—658, 12820—584—6yrs—HIR—728

DUNWALKE R. FORWARD, dropped March 26, 1951—18 daughters selling, service sire for 55.
Sire: Hominy Hill Rex ($3,300, 1954 Dunwalke Dispersal)
Dam: Delwake Gabriel's Girlie ($1,600, 1954 Dunwalke Dispersal)
18822—1030—5yrs—365C, former Class Leader. Classified Very Good '52 and '53.

IN THE SALE—

FREDRICA OF MEADOWLANE, dropped November 1, 1941,19008—879—10yrs—365C, 8551—420—6yrs—HIR—730, 10287—505—7yrs—HIR—700.
Calved April 11, 1954
Sire: Harmony Hollow Dictator (Coventry Villa's Sequel—Harmony Hollow Flora, 17691—857—AA)
2 daughters also in the sale.

MEADOWLANE IVY, dropped December 16, 1942,17683—837—9yrs—365—3x, 10866—553—6yrs—HIR—657.
Calved June 13, 1954. Selling are 5 daughters, 2 granddaughters, 1 maternal sister.

MEADOWLANE ILENE, dropped April 5, 1947,16227—813—5yrs—365—3x, 12321—617—Jr4—305C—3x.
Calved January 16, 1954. A daughter of Glenburnie Haro. 1 daughter in the sale.

MEADOWLANE PRINCESS, dropped April 23, 1947, 14460—751—Sr4—365—3x, 9331—517—Sr2—HIR—640.
Calved June 3, 1954. A daughter of Glenburnie of Rose Lane (Glenburnie Independent 2d—Glenburnie Golden). 3 daughters also selling.

MEADOWLANE DOLORES ANN, dropped April 18, 1949, 14687—751—Sr3—305C—3x, 12869—658—Jr2—365
Calved February 9, 1954. A daughter of Glenburnie Haro ("Prince Haro"—Glenburnie Viola 2d).
1 daughter and a full sister in the sale.

HARO'S DAPHNE, dropped April 8, 1948, 10379—503—Sr2—HIR, 14283—699—Sr3—365—3x.
Calved June 29, 1954. Full sister to Meadowlane Dolores Ann.

MEADOWLANE MARTHA JANE, dropped January 25, 1949, 12520—*656—Sr2—305C—3x.
Calved July 2, 1954. Selling also—her dam, a daughter, and a maternal brother.

POHATCONG BECKY, dropped August 15, 1949, 11558—616—Jr3—305C—3x, 8304—483—Jr2—365C—HIR—2x.
Calved February 11, 1954. A daughter of F. P. F.'s Highland Merrimac. 1 daughter by Round Top Hills King selling.

MEADOWLANE MIRA, dropped April 17, 1947, 11079—554—Sr3—HIR—365, 13185—614—5yrs—305C—3x, 10448—530—Sr2—HIR
Due June 23, 1954. 2 daughters (both by Dunwalke R. Forward) and 2 maternal sisters selling.

ALSO SELLING are **21 daughters of GLENBURNIE HARO,** he by Prince Haro out of Glenburnie Viola 2d, 12152—669—EE.

2 daughters of HILLTOP BUTTERFAT SENATOR (54 A. R. daughters including Pauline of Milestone with 2 records over 900 lbs.). He is by Hilltop Butterfat Ambassador out of Heartsease Butterfat Freesia, 12228—657—FF.

8 daughters of GLENBURNIE OF ROSE LANE (Glenburnie Independent 2d—Glenburnie Golden, 12084—715—E).

For Catalogs Write: **THE PATE SALES CO., 2064 Lawrenceville Road, Trenton, N. J.**

Telephone EXport 2-7587

A GUIDE TO GOOD BUYING

Our herd has been classified four times with an average of 77% above the line.

This can be your guide in selecting the dam of a Milmoore Farms bull.

Study the breakdown — get the facts — then buy a Milmoore-bred bull.

Cows worthy of being the dam of your next herd sire.

MILMOORE'S A. MILLIE JANE

12572—612—Sr2—365

11653—574—Sr3—305C—2x

We have several daughters by Hominy Hill Aristocrat in our herd, half-sisters to "Jane."

McDONALD FARMS KARMA

4 records include —

15488—773—5yrs—365C

Very Good '51

4 daughters and 4 granddaughters in our herd.

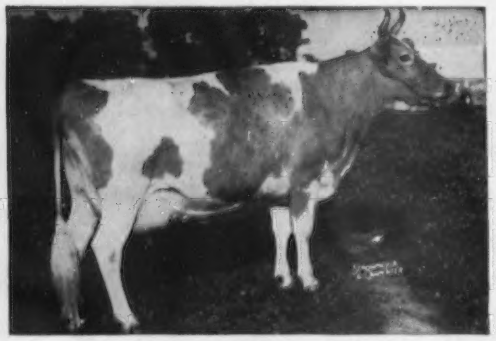

CURTISS CANDY P. MAIDEN

5 records include —

14938—702—6yrs—365C

4 daughters and 2 granddaughters in our herd. "Maiden" has been classified Excellent 4 times.

CORONATION ZANDRA

3 records include —

15206—704—5yrs—365C

"Zandra" traces through her dam to Coronation Coronet, 14735—726—A. 2 A. R. sons, 2 A. R. daughters include Pine Manor Crown Jewel, 14550—833—DD. "Crown Jewel's" daughter, Pine Manor Courtesy, sold for $28,000, 2nd high cow of the breed at public auction.

Sons of these good cows sired by "Odin" or "Heir."

MILMOORE FARM

R. D. 1, Fremont, Ohio

DR. F. L. MOORE
J. R. WELLER } Owners
EDGAR THOMPSON, Herdsman

5 miles west of Fremont on State Route 20.
Herd T. B. Accredited
Negative—Vaccinated

ADOHR FARMS

CAMARILLO · VENTURA COUNTY · CALIFORNIA

Cornerstones That Support Our Breeding Program

Dams Of Our Green Meadow-Bred Sires

Dam of "Hornet"

Franchester King's Hornet
Sr. & Gr. Ch., Grand National, 1952

Sire: **Franchester Kella's King**
Half-interest sold for $15,000.

Dam: **Fairlawn K. Gay Levity**
14978—730—Jr4—365C
17244—845—7yrs—365
Excellent '50

Granddam of "Leader"

Franchester K. Leader
Born June 21, 1951
Sold for $2,700 in 1952.

Sire: **McDonald Farms S. Leader**
Senior sire at McDonald Farms.

Dam: **Franchester Handy Kella**
12653—601—Sr2—365
Sold for $11,500 in 1949.

Next Dam: **McDonald Farms King's Kella**
Sold for $13,500.
13991—718—Jr2—365C
18270—919—6yrs—365
Excellent '50 '51 '52

Dam of "Pioneer"

McDonald Farms Emory's Pioneer
Junior Champion, Calif., 1951, 1952.

Sire: **McDonald Farms Steadfast Emory**
Sire of the 1952 National Junior Champion.

Dam: **McDonald Farms King's Lotus**
11902—681—Jr2—365C
12877—715—Sr3—365
Very Good '52

We have some top bred bull calves out of high record dams now available.
A postal card will bring you prices and pedigrees.

T. A. KNIGHT, *Manager* • J. L. ELLIOTT, *Superintendent* • R. A. McGURER, *Herdsman*

Mt. Ararat Farms

GUERNSE

Port Deposit, Maryland

An illustration of

what we wish we could do every time.

KING'S ADELLA OF MT. ARARAT

11036—476—GgG
13910—603—Jr4—305C—2x
13073—551—5yrs—305C—2x
15973—641—6yrs—365C—2x
13866—548—7yrs—365C—2x
8453—329—9yrs—305C—2x
12461—497—10yrs—305—2x

and her four daughters

FANCIER'S DELLA OF MT. ARARAT

8769—380—Sr2—305—2x
13725—582—Sr3—305C—2x 9th in milk
16879—710—Sr4—365C—2x 1st in milk
16409—733—6yrs—365C—2x 6th in milk
8694—413—7yrs—305C—2x
10476—493—8yrs—365C—2x

MT. ARARAT FANCIER GAZELLE

9596—446—Jr2—305C—2x
12106—583—Jr3—365—2x
11175—519—Sr4—305C—2x
11607—548—5yrs—305C—2x

MT. ARARAT NORDIC JINGLE

10057—452—Jr2—305C—2x

MT. ARARAT NORDIC JINX

9518—457—Jr2—305C—2x

This is the kind of production we have been trying to achieve over the years—heavy year after year production of milk, on two-time machine milking and economical feeding practices.

We wish we could do it every time. We can't. But we wish you would come and see what our percentage of success and failure has been.

MT. ARARAT FARMS

PORT DEPOSIT, MARYLAND

FRANK D. BROWN, Jr.
Owner

H. E. ROBERTS
Manager

LEON A. PACKARD
Herdsman

OUR HERD IS STRONG IN SUSIE BLOOD

ONE OF OUR HERD SIRES . . . **IDEAL'S EMINENT** . . . Born May 10, 1949

From Ideal Guernsey Farms.

A daughter, **IDEAL'S EMINENT'S DONTA,** sold for $4,400, The Guernsey Sale, 1954.

"Eminent" is a son of **IDEAL'S BEACON, A. R.** and out of the great cow, **IDEAL'S EMPEROR'S SUSIE.** THIS BULL INHERITS LONGEVITY — PRODUCTION — REPRODUCTION.

HIS DAM — IDEAL'S EMPEROR'S SUSIE
Lifetime production: 214,559 lbs. milk, 10,178 lbs. fat, 14 lactations — 6 in 10 months or less. Winner of the Liebers Trophy for lifetime production, 1951.

Only cow of the breed to make over 1000 lbs. fat and have a daughter with 2 records over 1000 lbs. fat and a granddaughter with 2 records over 1000 lbs. fat.

12468—597—G—1095
15527—742—DD—1095
17450—820—B—1095 (barn record)
20014—925—AA—1095
21500—1014—7yrs—1095
13224—618—8yrs—915 (barn record)
15152—703—AA—870
15248—714—10yrs—305C—3x—894
16199—729—11yrs—305C—3x—915
7499—372—12yrs—588 T.M.
15522—755—13yrs—365—1095
16795—824—14yrs—365C—1089
13245—630—15yrs—810 T.M.
14713—732—16yrs—1092

2 A. R. sons, 4 A. R. daughters

We are also using an "Eminent" son out of our MONA family. He will be featured in a later issue. We have a few top bull calves out of our best cows. Bull calves rich in Susie blood. We will also sell a few bred heifers or cows. Plan to visit the farm and see what we have. Females for sale.

Louis M. Plansoen, Owner
John Green, Herd Manager

MULBERRY HILL FARMS **EASTON, Maryland**

We are located directly off Route 50 — Matapeake to Cambridge, Md.

LAZY RIVER MILKING COWS

Guernsey Pedigree Specialists

Established in 1915

New process for making several copies of the same animal results in VERY BRIGHT, CLEAR, CLEAN COPIES from 10 up to 100.

Same low charge as for previous style duplicator pedigrees.

Number of Ancestors	Size of Blank	Cost of Two Color Pedigrees 10 copies	20 copies	Over 20 up to 100 copies
14	8½x11 inches	$2.25	$2.75	5 cents apiece
14	14 inches square	3.00	3.50	5 " "
30	14x17 inches	3.75	4.25	5 " "
62	14x17 inches	5.00	5.50	5 " "

Still lower prices where 25 or more different animals are ordered at same time.

LOOSE LEAF PEDIGREES one copy and up to two carbons same animal. Blanks are heavy, durable paper, pedigree on one side; reverse side, breeding, milk and butterfat spaces for sectional post binders.

30 ancestor 11 x 17 inches $3.25 apiece
Additional carbons 25¢ each, limited to 2 carbons

62 ancestor 14 x 17 inches $4.50 apiece
Additional carbons 25¢ each, limited to 2 carbons

Single typewritten copy on blanks not punched same cost as loose leaf. Additional sizes as follows:

	One copy 2-color typewritten
14 ancestor 8½ x 11 inches	$1.75 not punched
14 ancestor 14 inches square	2.50 " "

WRITE, WITHOUT OBLIGATION, for samples of duplicator (several copies of same animal) or loose leaf pedigrees. We will quote definite price including discounts on from 25 head up. The larger the number, the larger the discount.

If you are having an auction get our low prices for regular and off-set printing. The Best Printers available with dependable deliveries.

Ithaca Sales And Pedigree Company
513 North Tioga St., Ithaca, New York
Telephone 4-3872

In the INLAND EMPIRE:
MERRILL DODGE, Ellensburg
KEMBEL BROS., Deer Park
LOREN MIDDLETON, Chatteroy
ROY G. and VIVIAN PLUMLEE, R. 2, Deer Park
G. O. SWALES, Johnson

In the YAKIMA VALLEY
ARNIE JOHNSON, R. 1, Granger
FRANK PRITZL, Granger
E. M. RUSSELL, R. 3, Wapato
RAY N. WEST, R. 7, Yakima
ART WINTERS, R. 3, Wapato

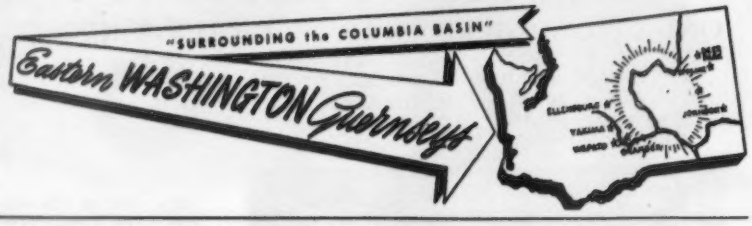

A Bull That Has Left His Imprint In Our Herd — 11 Daughters In Our Herd . . . Sired by . . .

CAUMSETT WESTERN GALLANT

Born April 17, 1948—Purchased by us October 4, 1952.

Sire: **CAUMSETT HIGH STRUNG, A. R.,** a son of Langwater Count, A. R., out of Caumsett Royal Claire, 14007—660—GG, 16280—803—CC, 1 A. R. son, 6 A. R. daughters, 1 over 800, 3 over 700, 5 over 600 lbs. fat.

"Garnet" — dam of WESTERN GALLANT — is a full sister to —

Caumsett Ocean Diamond
6 records include
10997—606—Sr4C
11759—606—10yrs—305C—3x
Caumsett Ocean Sapphire
15228—772—G
Caumsett Ocean Opal
11654—641—Jr2C

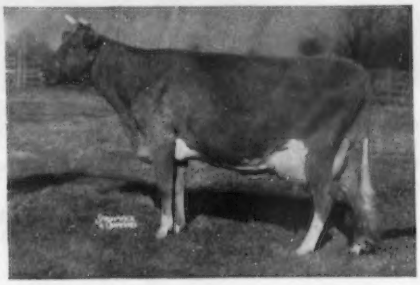

"Gallant's" Dam
CAUMSETT OCEAN GARNET
10530—545—GG, 14446—762—Jr4
2 A. R. daughters

Full sisters to "WESTERN GALLANT"

CAUMSETT EASTERN GAIL
11578—585—Jr2
11587—580—Sr3—HIR—948 T.M.

CAUMSETT EASTERN GEM, $2,100
VG '50 '51 '53
11727—586—Jr2C
11612—576—Sr4—989 T.M.

STOCK FOR SALE — Herd on official A. R. Test

Kembel Brothers **KEMBEL'S STOCK FARM** **Deer Park, Wash.**

A Daughter of CHICONA NILES

Makes A Class Leading Record Both In Fat And Milk

CRESCENT'S N. BERNICE

12114—582—Jr2C—HIR—2x

Class Leader 5th in fat, 3rd in milk when made.

We have 20 half-sisters to "Bernice" in our herd — 5 in milk.
Daughters of . . . **CHICONA NILES** . . . Born September 12, 1947.

Sire: **Chicona Pablo, A. R.,** sold for $4,000 to Quail Roost. "Pablo" is out of Pippa of Chicona, Excellent '49, 7 records, 5 over 600 lbs. fat include 12270—713—D—2x, 10972—663—AaA—2x.

Dam: **Norlina of Chicona,** 10697—590—Sr2—305C—2x, 10429—607—D (3 A. R. daughters, 3 A. R. sons).

A "NILES" SON IS ALSO IN SERVICE

CRESCENT N. NOBLE . . . Born January 25, 1952

"Noble" is by "Niles" out of **SALLY'S MAGGIE,** one of our top foundation brood cows, 11670—580—6yrs—HIR—717 T.M., 11445—585—7yrs—HIR—593 T.M., 14520—738—9yrs—HIR—730, 12950—653—11yrs—HIR—665 T.M.

STOCK FOR SALE . . . WRITE US YOUR NEEDS

CRESCENT STOCK FARM ◆ G. O. SWALES
JOHNSON, WASHINGTON

Illinois GUERNSEY BREEDERS ASSN.
108 E. WILSON ST., BATAVIA, ILL.

ILLINOIS Guernseys

GEORGE A. CAMPBELL, FIELD SECRETARY

We Are More Pleased Every Day With Our Son of Green Meads Levity King.
His Daughters Are Milking Well and Have Very Good Type.

CURTISS CANDY LEVITY JAY

Born March 6, 1947

3 A. R. daughters, over 25 others in the herd coming along. Oldest daughter, Wil-O-Way Jay's Debbie, VG '53, 10521—485—Sr2—365—2x, 12619—605—Sr3—365—2x.

Sire: **GREEN MEADS LEVITY KING, A. R.** 65 A. R. daughters. A son of Langwater King of the Meads, A. R., out of Alyukpa L. Snowdrop, 12369—697—B, 13016—737—A.

Dam: **ST. JAMES COUNT'S LAUREA,** 13597—623—GG.

His Half-Sister

CURTISS CANDY LEVITY STARLIGHT
E '51 '52 '53
11901—636—Sr2—365C—1000 T.M.
15350—821—Sr3—365C
16361—784—Sr4—365C

His Dam's Paternal Sister

ST. JAMES COUNT'S VERITY, E '51 '53
13028—693—Sr2—365C
14624—741—Sr3—365
15362—765—5yrs—365
18772—924—6yrs—365

Buy A Son Of "Jay" Out Of A 600 Lb.—2x Cow For Your Next Herd Sire

MRS. DOROTHY POLIVKA, Owner
EUGENE HENRY, Herdsman

WIL-O-WAY FARM — NAPERVILLE, ILLINOIS

WHAT A COMBINATION! ! ! The LADY AUGUSTA and LILLIAN FAMILIES Are Tied Up In Our Senior Sire — "NOBLE LAD."

McDONALD FARMS FORE NOBLE LAD

Born December 17, 1948

He is a fine individual. We have 15 daughters in the herd that are very attractive with particularly fine udders. "Lad" has great inheritance for excellent udders and high production. His dam, full sister and both granddams classify Excellent on mammary system.

Sire: **McDONALD'S FOREMOST PREDICTION, A. R.**
A son of Foremost Prediction, A. R., out of Douglaston Lady Augusta, E '47 '48, 12106—607—E.

His Dam's Maternal Sister

McDONALD FARMS KING'S MARIAN
VG '50
12404—570—Sr2—365C
14195—663—Sr4—365
Sold for $2,500, 1952

His Dam

McDONALD FARMS KING'S KAMEO
11687—593—Sr2—365, 13416—657—Sr3—365C
10519—523—6yrs—365—2x
Next Dam: **Elmdale Lilian,** E '47
15287—616—A. 8 A. R. daughters.

We Offer Several Bull Calves Out Of Our Best High Record HIR Dams

HUGO M. WEYRAUCH
BUR . M. McPHEETERS

AMBER ACRES, Sterling, Illinois

CHICAGO 13 ILLINOIS..

CURTiSS CANDY COMPANY FARMS

OTTO SCHNERING, Founder

IMPROVED STUD SERVICE

Sires Selected From

Great Cows — Proved Cow Families

THE **MARIGOLD** FAMILY

Add This Blood To Your Herd — Through A Son

The Marigold Family At Curtiss Candy

FULL SISTERS BY CURTISS CANDY LEVITY HEIR AND OUT OF CALCULATOR'S MARIGOLD. From left: CURTISS CANDY HUMMING BIRD (11940—574—Jr2, 12352—597—Sr3; Jr. Ch., Ill., Mo., Iowa, Nebr., 1948); CURTISS CANDY CHICKADEE (12945—576—Sr2); CURTISS CANDY PEWEE (11382—502—Jr2; Sr. & Gr. Ch., Ill., 1951).

THE **PANSY'S PATSY** FAMILY

Five Sires Out Of This Great Family Are Now In Service

Now 13 years old, PANSY'S PATSY OF MEADOW LANE (second from left) is shown with six of her seven sons and daughters in the CURTISS CANDY herd. Left to right: CURTISS CANDY LEVITY CURTISS, "PANSY'S PATSY" herself, CURTISS CANDY PATSY'S DAISY, PATSY JEAN OF MEADOW LANE, PATSY JANE OF MEADOW LANE, CURTISS CANDY BUTTERFINGER, CURTISS CANDY PROUD PAT. Not pictured is her last son, CURTISS CANDY PATSY'S CURTISS.

When you use our Curtiss Candy Company Farms **IM**PROVED STUD SERVICE you get the benefit of a planned breeding program built around some of the breed's greatest brood cows and cow families. The records show that CURTISS CANDY COMPANY BRED BULLS ARE SIRING COWS THAT WIN IN THE SHOW RING AND DO WELL AT THE PAIL.

Curtiss Bred Sires Sired The 1st, 3rd and 4th Senior Get At The 1953 National Guernsey Show

The services of all our Guernsey bulls are available throughout the entire United States not only through the pool service, but also through the Selected Mating service. All bulls listed are available for service. Our technician in your area will be happy to explain our Selected Mating plan to you. If you do not have a technician in your area, drop us a postal card and we will forward the information to you.

LIVESTOCK DIVISION OFFICE, CARY, ILLINOIS **TELEPHONE: CARY 5411**

Another Great Sire Has Left Our Herd To Sire More Outstanding Daughters In Ohio

FLYING HORSE CLARINET'S GENERAL

Born January 16, 1947

Sold to N. O. B. A. at Tiffin, Ohio

SIRE:

Flying Horse

Colonel's Promise, A. R.

Sire of:
Flying Horse General's Holly
13969—777—Jr2C
15874—836—Sr3—305C
16392—850—Sr4—305C
By Chedco Colonel, A. R., out of Alfalfa Farm Primrose, E '48, 17564—1083—Sr4C.

DAM:

Flying Horse Clara's Melody

11551—637—Jr2—305C
14595—803—Jr4—365
Both class leading records when made. A daughter of Catamount Melody, E '48.
12360—751—GG
14047—848—AA

17 daughters in our herd, 12 in milk,
8 completed records, 305 day—2x—M.E.

8 Dams 30 Records average	10962	5.03%	551
8 Daus. 11 Records average	11498	5.20%	598
Difference (4-5-6)	+536	+.17%	+47

FOUR OF HIS DAUGHTERS IN HERD

"CLARA"

B.H.H. CLARINET'S CLARA
9451—474—Jr2—305C—610
11352—561—Jr3—305C—610

"LEANNA"

B.H.H. CLARINET'S LEANNA
12041—568—Jr3—305C—610

"ALMA"

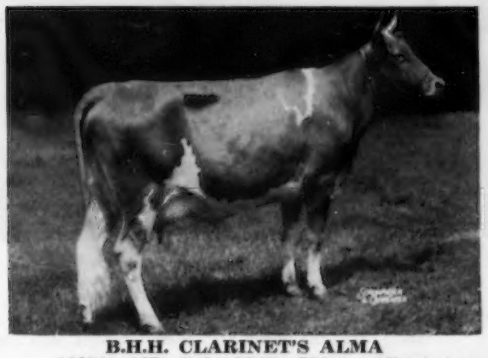

B.H.H. CLARINET'S ALMA
12956—667—Sr2—365C—730 (pending)

"NANCY"

B.H.H. CLARINET'S NANCY
10288—503—Jr2—305C—610

Herd Average 1952, 12500—632—2x—19 cows, 1953, 12487—591—2x—22 cows

WE MAY HAVE SEVERAL "GENERAL" SONS FOR SALE — PART OF HERD IS BRED TO HIM

VISITORS WELCOME

Farm is located 7½ miles east of Cambridge, N. Y., on the Vermont line.
T. B. and Bang's Accredited — Calfhood Vaccinated

BLACK HOLE HOLLOW FARMS — SOUTH ARLINGTON, VERMONT

PAUL A. DREHER, Manager

P. O. CAMBRIDGE, NEW YORK

Rhode Island

GUERNSEYS

TOMAQUAG VALLEY FARM

High Production—2x Milking

1952 DHIA average 9552—505—14 cows

A Look At Our Cows On Test — All 2x

MAPLE LAWN MARLENE 12627—555—9yrs—365 in 329 days

MAPLE LAWN FLOSSIE 9976—438—10yrs—365 in 246 days

MAPLE LAWN ESTHER 7573—355—10yrs—365 in 195 days

TOMAQUAG RADIANT ROSE 3987—197—5yrs—305 in 88 days

TOMAQUAG RADIANT QUEENIE 2914—143—Sr3—305 in 61 days

TOMAQUAG RADIANT QUEEN 2297—100—Jr4—305 in 54 days

TOMAQUAG RADIANT PATSY ANNIE 1738—83—5yrs—305 in 45 days

TOMAQUAG RADIANT NORA 4156—209—6yrs—305 in 115 days

TOMAQUAG RADIANT MINNIE 8229—387—Jr4—305 in 263 days

TOMAQUAG RADIANT FLOSSIE 6377—325—6yrs—305 in 171 days

THEY AVERAGE OVER 38 LBS. PER DAY IN ALL STAGES OF LACTATION

Herd on ARHT and D.H.I.A. test.

T. B. and Bang's Accredited — Vaccinated

CHARLES E. MINER, Owner **Ashaway, R. I.**

A RECENT ADDITION TO OUR HERD
PURCHASED AT PINE HILL DISPERSAL

PINE HILL NOBLE EDELWEISS

Born October 5, 1948

14758—736—Sr2—365—2x
17180—910—Sr3—365C—3x
Mass. State Champion

Sire: **ARGILLA NOBLE PHILOSOPHER, A. R.**
A son of Alfalfa Farm Philosopher, A. R., out of Howland Noble Edelweiss, VG, 10180—546—Jr2C, 12109—619—Sr3, 15848—838—Sr4.

Dam: **QUITTICAS LOLLY**
10952—498—Jr2—365C, 11662—513—Jr3—305C, 13355—627—5yrs—365C, 15470—718—6yrs—365C. 2 A. R. daughters—"Edelweiss" and Pine Hills Furlough's Folly, 14419—738—Sr2, 15315—749—5yrs.

Plan to visit our herd and see the top Guernsey cows being developed with udders that will wear year after year.

T. B. and Bang's Accredited—Vaccinated—Dehorned

HORSE SHOE FALLS FARM—Shannock, R. I.

George P. Clark — Vera J. Clark, Owners
Reith Bentley, Herdsman

Another of our Sires at Your Service—A Son of Conrad out of A Hermes Daughter

NORTHERN CONRAD'S CHERUB (G-12)

Born January 4, 1947

6 A. R. daughters, several on test, Birchfield N. Lassark, 8627—419—Jr2 in 267 days. A son of Horse Shoe F. Nadine, 13040—556—Jr2—365C—3x, 16854—722—6yrs—365—3x. She by Foremost Hermes, A. R., out of Horse Shoe La Nancy, 12157—498—Jr2—365—3x. He has 2 maternal sisters, Northern Nancy, 12346—664—Jr2—365C—3x and Northern Assault's Nadine, 10176—478—Sr3—HIR—305C—2x.

His Sire

RIEGELDALE EMORY'S CONRAD, A. R.
18 P. R. sons, 64 A. R. daughters
1 over 900, 4 over 800, 13 over 700, 27 over 600, 48 over 500 lbs. fat. 3 E, 8 VG, 4 D. Sire: Riegeldale Melba's Emory, A. R. Dam: Douglaston Charlotte, 12505—634—BB, 15429—748—A. 3 A. R. sons, 6 A. R. daughters average 11502—601.

His 3/4 Sister

HORSE SHOE CONRAD'S LILLIAN
12396—625—Jr2—365C—3x
15899—783—Sr3—365—3x
17793—933—Sr4—365—3x
Sire: Riegeldale Emory's Conrad, A. R.
Dam: Horse Shoe F. Leila
10687—544—GG—977 T. M. 16304—793—Sr4—365C—3x

NOTICE: VACATION PERIOD FOR TECHNICIANS WILL BE AUGUST 17 TO 31 INCLUSIVE.

ADD SOME CONRAD-HERMES BLOOD TO YOUR HERD

RHODE ISLAND BREEDERS' COOPERATIVE, INC. — KINGSTON, R. I.

LAWRENCE A. RECORDS, President ORVILLE D. CURTIS, Manager

Linwood Lace Company
Wm. James Beattie
Washington

Wee Hoose Farm
Helen M. Danforth
Exeter

Fort Hill Farm
Jacob Menzi & Son
Portsmouth

Tomaquag Valley Farm
Charles E. Miner
Ashaway

Horse Shoe Falls Farm
George P. and Vera J. Clark
Shannock

Fairholm Farm
Mervin C. Briggs & Sons
Portsmouth

R. I. Breeders' Co-Op., Inc.
Orville D. Curtis, Mgr.
Kingston

BRANDTJEN FARMS

HOME OF 140 REGISTERED GUERNSEYS

We Are Especially Proud Of Our Aged Matrons

The Four Cows Below Represent 43 Cow Years

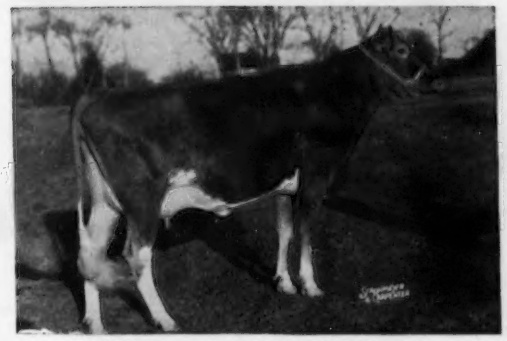

NORTHERN CONRAD'S SUGAR
10672—590—Jr2—365C—2x
10826—630—Jr3—365C—2x
1st 3-year-old, Twin City P.S., 1950

BRANDTJEN'S NICETY
10769—641—Jr3—365C—2x
2nd prize 3-year-old, Minn., 1949
Sr. & Gr. Ch., Twin City P.S., 1950, 1951

LANGMORE ACHIEVEMENT
11879—576—Jr2—365C—2x
1st prize Jr. Yr., Minn., 1949
2nd prize 3-year-old, Minn., 1950

ROSEWAY VALPOLLY
11214—472—A—780 T. M.
12772—509—AA—730 T. M.
15945—645—10yrs—365—1078 T. M.
Very Good '47
1st Produce of Dam, Kansas Free Fair, 1946.

OFFERING . . . Sons and grandsons of the cows sired by production-bred bulls.
WRITE US YOUR NEEDS.

T. B. Accredited — Bang's Free

BRANDTJEN FARMS — Farmington, Minnesota

VISITORS ALWAYS WELCOME

IOWA Guernseys

HOME OF WESTSIDE STAR — Winner of Iowa's Meritorious Brood Cow Award, 1952. 14019—633—13yrs—HIR—730 T.M. 12 lactations D.H.I.A., 143,724 lbs. milk, 6,784 lbs. fat. 3 daughters in herd.

SENIOR SIRE
CLERMONT ROSE COUNT
Born July 12, 1948
10 daughters in the herd.

Sire: **Ger Gar Levity Count**
A son of Curtiss Candy Levity Paul out of Pleasant Lawn's Blossom, VG '51, 3 Class Leading records include 15514—*914—7yrs—365—2x. 4 A. R. daughters.

Dam: **Clermont Pricilla Rose**
9590—515—Sr2—HIR—730
8787—459—Jr4—HIR—643

By Kenfleur Rose's Reflector of Clermont Pricilla, VG '50, 5 records average 11343—532—all 2x.

JUNIOR SIRE
HOMINY HILL PLUTOCRAT
Born October 13, 1950
Sire: **Coronation King of Pine Manor, A. R.**
His Dam Excellent

PLAYHAVEN PAULINE, E '50
13508—636—Sr4—305C—2x
17024—799—10yrs—365

A FEW TOP BULL CALVES AND HEIFERS FOR SALE FROM HIGH RECORD DAMS

WESTSIDE DAIRY FARM — Garnavillo, Iowa

RAY LANGE & SON, Owners

A "GRANDEE" SON IN SERVICE ON "AJAX" AND "SUPERIOR" DAUGHTERS

ELMWOOD SON — Born October 20, 1949

From the proved Etta family.

Owned jointly with Elmwood Farm, Dubuque, Iowa.

Sire: **ELMWOOD ETTA'S GRANDEE,** a son of Wey Acres Aubrietia's Grandee, 37 A. R. daughters, all 2x — 6 over 600 lbs. fat, out of Chief's Etta of Alvadean.

His Dam

ELMWOOD IRMAN'S SUNBEAM
10362—517—Jr3—HIR
14691—781—Sr4—HIR
Former Class Leader

His Sire's Half-Sister

ELMWOOD GRANDEE'S ETTA, VG '49 '51
10990—501—Jr2—HIR
Sire: **Wey Acres Aubrietia's Grandee, A. R.**
Dam: **Chief's Etta of Alvadean**
11 records av. 524 lbs. fat.

BULL CALVES WITH PRODUCTION AND TYPE FOR SALE.

GARNAVILLO GUERNSEY FARM

GARNAVILLO, IOWA GEORGE and HENRY DICKMAN, Owners

When Visitors Look At A Group of Daughters of A Sire and Wish They Had Some As Good In Their Herd, They Must be Good — This Is The Story On Our Daughters of —

BOULDER BRIDGE ELECT

Born September 30, 1950. 2nd Sr. Yr., All-Iowa Fair, 1952.

He is a son of **BOULDER BRIDGE SCOTSMAN,** Junior Champion, Wisconsin, 1949. Now in service at Rolling Acres and Rosewood Farms. "Scotsman" is by Boulder Bridge Design, A. R., out of Douglaston Lady Lucy, E '47 '48, 10649—539—GG, 14762—780—AA.

His Dam's Dam

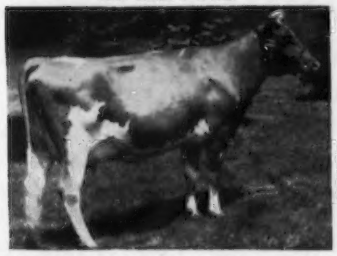

BOULDER BRIDGE QUEBEC, E '50 '51
14492—681—Sr2—365, 15731—765—5yrs—365

His Dam

BOULDER BRIDGE WINONA, VG '50
12786—611—Jr2—365

We have several excellent "ELECT" sons out of high record dams for sale now.

AVONDALE FARMS **Des Moines, Iowa**

KEELING BROTHERS, Owners

Look At The Excellent Cows Close-Up In The Pedigree of

"KING OF KINGS" and "KERNEL"

COLDSPRING'S NOBLE'S KERNEL

Born January 24, 1949

Sire: **COLDSPRING'S ROMULUS NOBLE, A. R.** A son of Coldspring's Hardwick's Beauty, A. R., 17614—824—6yrs. **3 times Excellent.** Next Dam: Vallevue Butterfat Beauty, twice **Excellent** and dam of **4 Excellents.**

His Dam EXCELLENT

COLDSPRING'S B.R. KATHERINE
13745—608—Sr2C
Excellent '53
Sold to Forsgate Farms, 1952, for $3,100.
More Beauty Blood.

MT. ARARAT KING OF KINGS

Born October 5, 1951

Sire: **HOMINY HILL CORONATION KING** A son of Riegeldale Coronation King, A. R., out of Meadow-Gold Prudence, 18037—1017—6yrsC, **Excellent '48.**

His Dam EXCELLENT

REX'S BEAUTY OF FAIR FIELD
13672—714—Jr4—305C—2x
12160—626—5yrs—2x
13542—692—6yrsC—2x
Excellent '49

STOCK FOR SALE . . . WRITE US YOUR NEEDS

JAMES and JOHN SLEDGE **SLEDGE'S DAIRY** **Ty Ty, Georgia**

Kimberton Farms

200 Head of Registered Guernseys Strong In Proved-Popular Green Meadow Blood.

Facts That Tell The Story

"THOR'S" ▼
3 nearest dams average 15877—786—2 Immature
7 nearest dams average 15667—758—5 Immature

Daughters on Test in our herd

All on 2x—machine milked

KIMBERTON THOR MARLENE	6447 — 287 — Jr2 — 188 days
KIMBERTON THOR'S LADY BUG	4517 — 240 — Jr3 — 145 days
KIMBERTON THOR'S THERESA	3660 — 193 — Jr3 — 120 days
KIMBERTON THOR MARIGOLD	6545 — 330 — Jr2 — 201 days
KIMBERTON THOR BETSEY	5557 — 262 — Jr2 — 154 days
KIMBERTON THOR SYLVEE	5762 — 334 — Jr2 — 266 days
KIMBERTON THOR ALINE	3178 — 140 — Jr3 — 81 days
KIMBERTON THOR DELPHIA	1794 — 81 — Sr2 — 47 days
KIMBERTON THOR'S LOVETTA	3265 — 148 — Jr3 — 99 days

THIS PROVED BREEDING IS IN DEMAND

If you are looking for a young herd sire rich in Green Meadow breeding, we can meet your needs.

KIMBERTON FARMS

H. A. W. MYRIN, Owner — R. D. No. 2, PHOENIXVILLE, PA. — M. L. JANSSEN, Herdsman

RHOADSACRES

Home of 300 Head of Registered Guernseys On A. R. Herd Test Farms Located south of Quarryville, Pa., just off U. S. 222.

COWS AND BRED HEIFERS FOR SALE

FEMALES SIRED BY

COLDSPRING'S B.R. MONOGRAM
A BEAUTY Cross
Sire: COLDSPRING'S BEAUTY'S ROMULUS, A. R.

His Dam

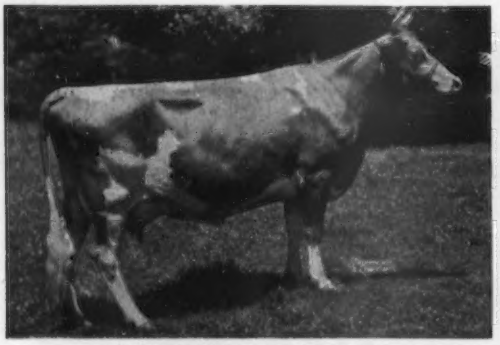

BROCKTON'S ROYAL ROSE
11336—643—C
VG '47 — Excellent '49
4 A. R. daughters, all over 600 lbs. fat.

FOREMOST FOOTPRINT 23rd
The FAITHFUL Family.
Sire: FOREMOST FOOTPRINT, A. R.

His Dam

FOREMOST QUAFFODIL (VG '48)
12825—643—Jr2C, 18395—898—Sr4
15591—713—6yrsC, 19098—905—7yrs
2 A. R. sons, 1 A. R. daughter.

SEND FOR A LIST OF AVAILABLE STOCK.

RHOADSACRES Quarryville, Pennsylvania

JEROME H. RHOADS, Owner — JOHN R. BRENEMAN, Manager

"CALIPH" CONTRIBUTED MUCH TO OUR HERD . . .

4 Year Herd Average Over 500 Pounds of Fat

The Graysmarsh breeding program was initiated by the purchase of Chicona Caliph; a grandson of Chicona Belmont a bull largely responsible, along with other animals bred similarly, for the 75 Class Leaders on 2x, bred in Washington and indeed most of the 116 Class Leaders on 2x bred on the Pacific Coast. The "Caliph" daughters and granddaughters are largely responsible for our four-year average of over 500 pounds fat. Purchased at the same time as "Caliph," were some granddaughters of "Belmont" through Valley Gem Broker that have proved to be very valuable brood cows.

"INDIAN PRINCE" A PLUS PROOF ON 480 POUND DAMS

Subsequent sires used include: McDonald Farms Indian Prince that recently died. "Prince" was a full brother to McDonald Farm Kings Jolly Lady now owned by Franchester Farms. "Prince" added considerable size and strength to the herd besides having a U. S. D. A. proving of a plus 23 pounds of fat on 480 pound dams.

MORE PROVED CHICONA BLOOD

Royal Diadem of Aldarra, a son of Western Glow May's Royal and Princess Gloriana of Chicona, to continue the good work of "Caliph."

BEAUTY FAMILY ADDED

Coldspring's B. R. Forcaster, a line-bred bull from the Beauty family, and we are very happy with the first daughters, all having beautiful udders and producing well.

LONGEVITY — TYPE — PRODUCTION

Rozelyn Eldee Marlin, son of Langwater Dominic and Rozelyn Marcella, an Excellent cow with an Excellent Class Leading daughter and two Class Leading granddaughters. "Marcella" is a close descendant of Autocrat's Masher Maid with eleven Class Leading descendants and Tumbling Brook's Mary with five Class Leading descendants — both these cows lived over 17 years and they each had eight A. R. daughters that averaged over 600 on 2x.

TWO NEW JUNIOR HERD SIRES . . . STRONG IN GREEN MEADOW BLOOD

Lake Louise King's Nobleman, a son of Lake Louise Coronation King and out of Imp. Lake Louise Princes May, and another grandson of Douglaston King's Charlotte, Northern Prince Douglas, a son of Pine Manor King's Challenger out of Douglaston Baroness Charming.

MORE "BROKER" INFLUENCE

Graysmarsh C. F. Highclimber, "Forcaster" son out of one of the grand old Valley Gem Broker daughters.

LOOKING TO THE FUTURE

Future plans call for using sons of some of the above mentioned bulls out of outstanding Chicona Caliph daughters. **This in a nut shell is a little of what has been done and is being done at Graysmarsh. We know it works and maybe some of it will suit you.**

GRAYSMARSH FARM ◆ Rt. 2, Sequim, Washington

LESTER LANCASTER, Manager

RECENT SALES PROVE —

The Welcome Family Is In Great Demand

CONGRATULATIONS TO LANGWATER FARM — John S. Ames, owner, and Joseph Nagle, herdsman, North Easton, Mass., on their purchase of the great Welcome daughter

HERSELF

FAR WEST WELCOME GWEN (E '53)

15436—847—Jr4—365—2x
Class Leader 7th in milk — 3rd in fat.
Top cow in Guernsey Sale, $10,000.

Sire: **WESTERN GLOW COUNTRY FAME**
A son of Langwater Country Steadfast, out of the 4 times Excellent, Wesclair Pansy's Flower.

Dam: **WELCOME OF WHIDBY ISLAND**, VG '47.
13827—742—A, 14299—770—14yrs—365C—2x
8 A. R. daughters, 1 E, 5 VG, 2 D.

We also wish to extend our thanks to Alvin C. and Alvin R. Bush, Wyno Farms, Muncy, Pa., the contending bidders on "Gwen."

Congratulations also to Lyle Hunsberger, Lyrene Farms, Ionia, Mich., and Frank H. Ormston, St. Johns, Mich., on the purchase of Far West C. Crusader.

"C. Crusader" is by Wandamere Pet's Crusader, he by Wandamere Correction out of Ivy Oak La Peggy's Pet ($5,100) 13927—822—Sr4C, 15999—917—6yrs.

His Dam

KING'S WELCOME LADY, E '53
14222—743—6yrs—365—2x

We feel "C. Crusader" will do a good job. There are many great transmitting animals behind him.

—— The Welcome Blood Breeds On — Add Some To Your Herd Today ——

We Have The Sires and Females To Produce Some Top Bulls

Pictured Below Are Four Typical Cows In Our Herd Worthy
Of Being The Dam Of Your Next Herd Sire

3 Excellent — 1 Very Good

Excellent

LOCKSHORE PRINCE'S DIAMOND
Excellent '51
7 records include —
20455—1029—5yrs—365
We are retaining her son, born August 31, 1953, as our Junior Sire.

Excellent

BOULDER BRIDGE QUEBEC
Excellent '50 '51
14492—681—Sr2—365, 15731—765—5yrs—365
1st Aged, Sr. & Gr. Ch., Minn., Wis., 1949. 1st Aged, I. D. E., Ill., 1949.

Excellent

BOULDER BRIDGE RAMONA
Excellent '51
11164—560—Jr2—365, 13122—686—5yrs—365C
A daughter of Valleywood Valiant Hero, A. R.

Very Good

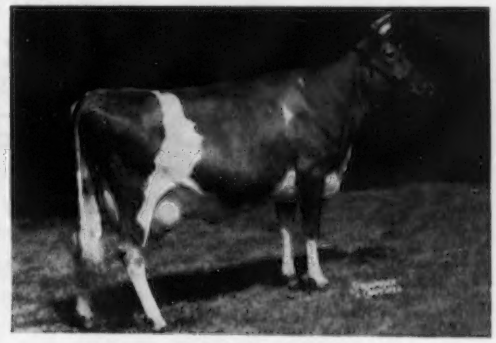

BOULDER BRIDGE TRILLIUM
Very Good '50
14755—626—Jr2—365C
A daughter of Valleywood Valiant Hero, A. R.

Sires In Service Being Bred To Our Excellent and Very Good Cows

1. . **BOULDER BRIDGE SCOTSMAN,** a son of Boulder Bridge Design, A. R., out of Douglaston Lady Lucy, Excellent '47 '48, 14762—780—AA.
2. . . **FOREMOST QUANTITY'S ROYAL** — the Faithful family. A son of Foremost Footprint, A. R., out of Foremost Quantity, 5 records over 800 lbs. fat, 18288—874—Jr4.
3. . . **NORGERT ALEXIS SCOTSMAN** — more Lady Lucy blood. A son of "Scotsman" — see above, out of Boulder Bridge L. Alexis, 11211—506—Sr2—305C—2x.

A postal card will bring you a list of available stock for sale.

VISITORS ALWAYS WELCOME

ROLLING ACRES FARMS Route 1 ELGIN, ILLINOIS

JOE SIMMONS, Superintendent of Cattle
MRS. GERTRUDE McNAUGHT, Owner

RUSS TIPTON, Manager
Phone: Bartlett 3131

OHIO

We Have Selected A Son Of The Great Show Bull — CURTISS CANDY

NOBLE CURTISS For Our Junior Sire

CONORA NOBLE

Born January 1, 1953

Dam: **Conora Empress Olive, 11228—537—Jr2—305C—2x**
A daughter of Kenmar Hills Emperor Jim, A.R.

His Sire

CURTISS CANDY NOBLE CURTISS, A. R.
1st Jr. and Sr. Get, Wis., Ill., 1952. 2nd Jr. Get, N.G.S., 1952. 1st Jr. and Sr. Get, Ill., Minn., Wis., 1953. 3rd Sr. Get, I.D.S., 1953.

His Granddam

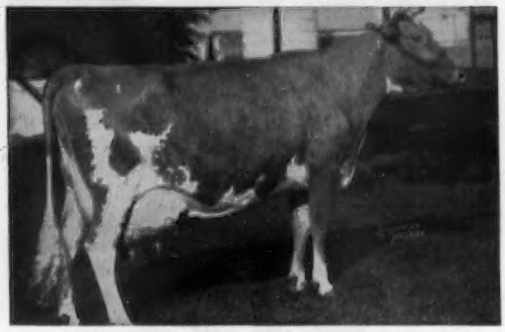

QUAIL ROOST NOBLE PRIMROSE, E '47 '48
12415—630—Jr3—305C—2x, 13411—644—5yrs—365
13894—704—Jr2—365C, 15730—744—Jr4—365C
Sold for $17,000

A FEW TOP SONS OF "NOBLE" FOR SALE

VISITORS ALWAYS WELCOME

CONORA FARM

EDWARD C. HAAF, Owner — **PICKERINGTON, OHIO** — RANDALL R. WELLER, Herdsman

---

The Outstanding Blood of CHEDCO COLONEL and FLYING HORSE BANDMASTER Is Combined In Our Senior Sire ———

FLYING HORSE ELLA'S COLONEL

Born June 10, 1949

We have over 40 daughters in the herd. His first 7 daughters to freshen have all exceeded their dams in production at the same age. His first daughter to finish produced 2313—117 more than her dam.

Dam: **FLYING HORSE MASTER'S ELLA**
12844—628—Jr2—365C, 15595—806—Jr3—365
A daughter of Flying Horse Bandmaster, A. R., out of Hilltop Butterfat, Ella, 11577—582—GG, 14649—683—AA.

His Sire

CHEDCO COLONEL, A. R.
20 P. R. sons, 29 A. R. daughters. 2 over 900, 6 over 800, 13 over 700, 18 over 600, 23 over 500 lbs. fat.
Sire: Chedco Coronation King, A. R.
Dam: Chedco Moonlight, 13433—738—AA

His Half-Sister

FLYING HORSE COLONEL'S DOROTHY
E '49 '50 '51 '52
12622—664—Jr2—365C, 16389—831—6yrs—365C
18552—989—7yrs—365
Reserve Gr. Ch., N.G.S., 1948

Add This Popular Breeding To Your Herd With A "Colonel" Son.

CEDAR BROOK FARMS, Inc. — Bellville, Ohio

J. C. GORMAN, President — INQUIRIES INVITED — V. L. CRUNKILTON, Manager

OHIO

A HALF-BROTHER OF "CLARA'S OBERLAND"
OUT OF A 16431 LB.—2x DAM

MER-DON'S OBERLAND IDEAL

Born August 26, 1950
9 young daughters in our herd, several cows bred to him.
His maternal sister, Mer-Don's Rosetta, 11463—540—Sr3—305C—2x.

Dam: **MER-DON'S LUE'S STAR,** VG '52
11527—506—Jr4—365C—2x, 9288—423—5yrs—365—2x
16431—724—7yrs—365—2x, 16477—715—8yrs—365C—2x
(pending)

2nd Dam: **BARBARA LUE OF EDORAH,** VG '52
12170—552—7yrs—305C—2x, 14722—664—8yrs—365—2x.
11 years old. Has over 100,000 lbs. milk — still producing — carrying 10th calf.

His Sire

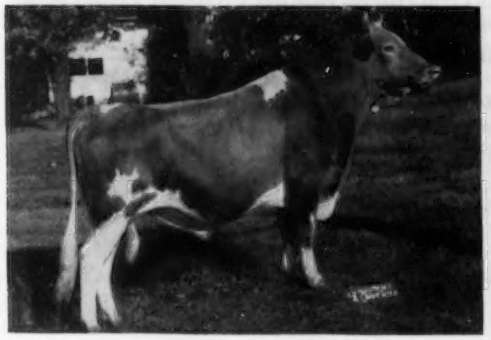

McDONALD FARMS OBERLAND, A. R.
10 P. R. sons, 39 A. R. daughters
Sold for $4,700, Welcome-In Dispersal. A son of McDonald Farms Distinction, A. R. out of Douglaston Lady Augusta, E '47 '48, 12106—607—E.

His Sire's Half—Sister

McDONALD FARMS D. MONOGIRL, E '50 '52 '54
1st 3 Yrs, I.D.E., N.G.S., 1950. 1st 4 Yrs, Sr. & Gr. Ch., N. Y., 1951. 1st 4 Yrs, Res. Sr. & Gr. Ch., I.D.E., 1951. 1st Aged, Sr. & Gr. Ch., N.Y., 1953. 1st 5 Yrs, Res. Sr. & Gr. Ch., N.G.S., 1953. 12858—696—Sr4—305C—2x, 16376—894—5yrs—365.

Males and females for sale rich in McDonald Farms breeding.

HARVA A. GOODMAN & SONS
Phone 64170

MER-DON'S FARM — R. R. 5, Lima, Ohio

OUR SIRE OF PRODUCTION AND TYPE — SON OF A CLASS LEADER

Himself

His Dam

HOMINY HILL VEREE, VG '48 '50,
14848—*823—Sr2—365C,
9th place in fat.

HOMINY HILL VICEROY

Born December 6, 1949

Owned jointly with Nu-Maid Farms, Cincinnati, Ohio. 1st prize Bull, 2 Yrs. Under 3, Ohio State Fair, 1952, 2nd Aged Bull, Ohio, 1953.

First six daughters on test

MARSHLAND V. CHERRIE, 5110—251—Jr2 in 177 days, 305—2x
1st Heifer Calf, class of 65, Ohio State Fair, 1952.

MARSHLAND V. LUSTRE, 7147—333—Jr2 in 242 days, 305—2x

MARSHLAND V. GEM, 6551—300—Jr2 in 245 days, 305—2x

MARSHLAND V. JOSEPHINE, 5205—240—Jr2 in 171 days, 305—2x

MARSHLAND V. PEARL, 5505—264—Jr2 in 178 days, 305—2x

MARSHLAND V. MELBA, 7922—384—Jr2 in 227 days, 305—2x

Sons of "Viceroy" for sale

FLASH!!!! Our Herd just classified ——
Viceroy's six daughters classified 100% above the line.

MARSHLAND

CLYDE E. MARSH AND SONS — Route 1 — MIDDLETOWN, OHIO

AGAIN MEADOW-GOLD BLOOD COMES THROUGH

The new National Fat Record 2-year-old for all breeds, **Hominy Hill Prince's Harp,** 16739—1017—Jr2—365C—3x, was sired by a son of **Meadow-Gold Prudence** with a record of 18037—1017 6yrs—365C and classified Excellent '48.

Incidentally the former National Record 2-year-old, Hominy Hill Betty, *18094—*924—Jr2C and 3 times Excellent, was also sired by a son of a Meadow-Gold cow, **Meadow-Gold Rose Carol.**

Also note the Brookberry Farm advertisement in the May 15 Journal, the picture of Hominy Hill Moonlight with 3 fine records and the first cow of the breed to classify Excellent 6 times under 10 years of age. Her dam was **Meadow-Gold Starlight.**

Then notice among the Class Leaders that Hominy Hill Princess Rose has a National Record of 16485—729—Sr2—305C—3x. Her dam was **Meadow-Gold Princess Rose.**

These are a few examples of how **Coronation Rex** blood from **Meadow-Gold** breeds on. "Rose Carol" was his daughter and the other cows were granddaughters or double granddaughters. We still have cows in our herd that are closely **Coronation Rex** bred, and that are producing as well for us as any of those did when they were here. **For example,** a 4-year-old great granddaughter of "Rose Carol" that carries 50% of the blood of Coronation Rex, has been averaging 60 lbs. per day on 2x milking for 3 months.

Some of these cows have sons. Their sire's dam is an Excellent Class Leader.

WHY NOT ADD SOME MEADOW-GOLD BLOOD TO YOUR HERD?

MEADOW-GOLD FARM St. Johns, Michigan

FRANK H. ORMSTON & SON

"LEVITY CROWN" - - - Our Gold Medal Sire Is Siring Both Type and Production

TYPE { 3 Excellent — 7 Very Good
7 Desirable — 1 Acceptable }

EXCELLENT

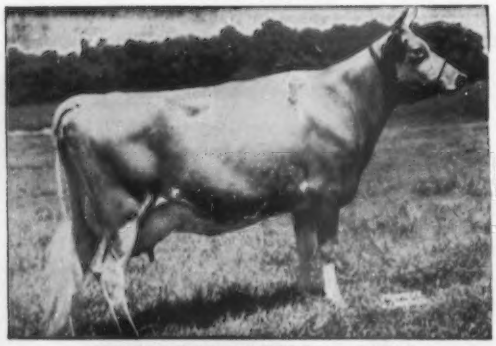

KINGENDALE LEVITY'S SADE
8736—425—Jr2—305C—609
10418—506—Jr3—305C—610
Excellent '53

EXCELLENT

KINGENDALE LEVITY'S LEW
10594—539—Jr2—365C—728
Excellent '52 '53

We Can Offer Choice Bull Calves Out Of Cows Like These

WRITE US YOUR NEEDS

KINGENDALE GUERNSEY FARM — Route 7, Muncie, Indiana

Bang's Certificate No. 5588G . . . T. B. No. 315882

DARIUS KINGEN and SON

Three D.H.I.A. (2x) records average over 11,000 M. Milked **2290** lbs. milk in May, 1954 on 2x milking (HIR). That's the dam of **Primsome of Allor Farm,** bred heifer due October 9, selling at **Little Valley, N. Y.** on **September 15.** Her sire's dam has 3 records over 800, including 19408—870—14yrs—HIR (950 T. M.).

Write for catalog to:

JOHN A. SIMS, New York State Guernsey Breeders' Co-Op., Inc., 1606 E. Erie Blvd., Syracuse, New York.

TWOECHO FARM

CONSIGNED—**MAINE STATE SALE**

AUGUST 21, AUGUSTA, MAINE.

TOP BRED HEIFER

MAJESTY'S JASMINE OF TWOECHO

Born December 9, 1951

Due September 20 to **Villacrest Levity King.**

She is by Wethersfield Majesty, out of Levity's June of Twoecho, 9870—428—Jr2—305—2x, 10880—464—Jr3—305—2x, 9520—402—Jr4—305—2x—all D. H. I. A. records

DON'T MISS HER SALE DAY

HUGO F. SANDELIN **Brunswick, Maine**

Two Of Our Best Consigned

MAINE STATE SALE

Saturday, August 21, 1954

Augusta, Maine

Both Fresh—ready to produce and pay

ELM HILL VAL LUCIA (Vacc.)

Born January 9, 1948

Fresh July 29, 1954

7520—401—4yrs—300 days—2x—D. H. I. A. On retest, 6318—280—5yrs—HIR—2x in 219 days. Desirable '53.

Sire: **GRASSLAND VALLE ELECTRON**
5 daughters on test, 1 VG, 2 D, 2 A. He a son of Fairview Sequel's Valle out of Red Rose Electra, 4 records all over 600 lbs. fat including 14917—801—B—730.

Dam: **WEBOTUCK QUEEN MABLE.** Desirable '53. 13837—619—GHI, 12764—583—DHI. A daughter of Webotuck King Mab.

ELM HILL OLGA (Vacc.)

Born June 15, 1951

Due August 16, 1954

Sire: **TAMWORTH JOLA'S PRINCE.** 10 daughters on test at Elm Hill. A son of Argilla President, out of Tamworth Jola, 15734—726—AA, dam of Tamworth Quicksilver, 14605—633—6yrs.

Dam: **WEBOTUCK LADY HOPE.** 9410—453—5yrs—308—D. H. I. A.—2x, 8590—441—7yrs—301—D. H. I. A.—2x. A daughter of Lincoln Gay Prince out of Hyacinth of The Crags, 4 records include 11035—590—AaA—610.

ELM HILL FARM

WILLIAM L. VAUGHAN, Owner **Hallowell, Maine**

BREEDERS FREQUENTLY ASK FOR OUR LIST OF AVAILABLE BULL CALVES

Here They Are . . .

Priced From $400 to $1,500

2 By NYALA PEERLESS PRINCE

NYALA PEERLESS PRINCE, A. R.
His first 9 daughters, tested here average 13171—693, all immature. 1 over 1000, 2 over 900 lbs. fat. 2 Excellent. A daughter sold for $8,000, Guernsey Sale, 1954.

#12-53—Born December 5, 1953 (A show calf)
Sire: **Nyala Peerless Prince**
Dam: **Nyala Supreme Bettina,** VG '49 '51
13071—752—Jr2—365
17125—974—Sr4—365C
Now on retest at 7yrs—3x with 10637—607 in 199 days.

#1-54—Born March 21, 1954
Sire: **Nyala Peerless Prince**
Dam: **Nyala Supreme Faithful,** VG '53
15062—815—5yrs—365C on ¾
A full sister of **Nyala Supreme Beda,** 17537—903—5yrs—365C, dam of **Nyala Prince's Glory,** E '53, sold for $8,000.
A full brother at Edisto Farms, see their advertisement, page 41 of Carolina Directory, July 1 issue.

2 By FAIRLAWN ERMINE'S KING

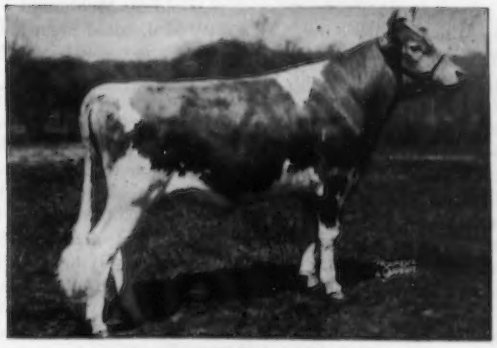

FAIRLAWN ERMINE'S KING

#14-53—Born December 22, 1953
Sire: **Fairlawn Ermine's King**
Dam: **Douglaston Baroness Julia,** VG '51
16215—825—Jr4—365C
Dam of **Sterlingold Lady Julia,** sold for $3,500 at 6 months, 12985—662—Jr2—365C, 1st prize 2 Yrs., Topsfield, E.S.E., 1952.

#6-54—Born June 7, 1954
Sire: **Fairlawn Ermine's King**
Dam: **Nyala S. Glamour**
On test in Jr2—3x with 630—25 in 16 days. She a daughter of **Nyala Prince's Miss Liberty.** 15851—798—Sr2—365, 18596—925—Sr3—365C (pending).

1 Son of DOUGLASTON CHALLENGER'S ANTON

#2-54—Born April 4, 1954
Sire: **Douglaston Challenger's Anton**
Dam: **Nyala Prince's Colleen**
13119—699—Jr2—365
Now on retest in Sr4—3x with 4712—232 for 84 days.
She a daughter of Riegeldale King's Delphine, 14230—705—Sr4—305C—3x.

NYALA FARM

Green Farms, Connecticut

Please address correspondence to:
MR. and MRS. J. W. FOSTER, Managers
HORACE LANUTE, Managing Herdsman

COME TO MAINE!

- For Fall Milk
- For Well-Bred Foundation Animals
- For Showring Possibilities

There are some "dark horses" in this Sale.

MAINE STATE SALE

61 HEAD

21 Cows — 37 Bred Heifers — 2 Open Heifers — 1 Bull
38 Calfhood Vaccinated

SATURDAY, AUGUST 21, 1954 — 1:00 P. M.

MAINE BREEDING ASSOCIATION FARM — AUGUSTA, MAINE

● HIGHLIGHTS ●

This is without doubt the best lot offered at a Maine State Sale. There are more top animals than ever before. Featured are a five-year-old and a four-year-old that will show with the best.

OFFERED— **5 Daughters of the Great Proved Sire, Villa Crest Levity King.**
4 Consignments are in calf to him.
3 Daughters of Great Elm C. Initiator, the sire that has an outstanding proof. 4 are in calf to this bull.

CONSIGNORS:

C. B. SMITH—A top 4-year-old by McDonald Farms D. Kemah. She can show. From a great family. A heifer bred to "Levity King." She is by McDonald Farms High Orcus. FLYING HORSE—An open heifer by Flying Horse Dorothy's General, the sire recently purchased by the Maine Breeding Association Farm. A bred heifer by the National Grand Champion Bull, Flying Horse Melody Master. SARACEN—A big, strong cow due in August. ALLEN-HALLETT—A daughter of "Levity King," due in October. JOHN W. CLARK—His son being in the service, Mr. Clark must sell. He gave us a free choice. We took 1 cow and 3 bred heifers, a real top by Fairlawn K. Senator and out of a top Biscoe cow. ELM CREST—A pair of bred heifers by Haven Hill Melba's Cavalier, due in September. MILLAY HOMESTEAD—2 very nice bred heifers by Langwater Valdon. A. E. WEBBER—A five-year-old cow that will worry the best in the showring. She is worth coming to see. 1 fresh cow and 1 fresh 2-year-old. HIDDEN ACRES—John gave us free pick. We took 3 nice bred heifers, all due in September. OAKLANDS—2 real good three-year-olds, fresh by Great Elm C. Initiator. ELM HILL—A fresh cow and a fresh two-year-old. VON DON—From this oldest Maine herd a trim daughter of Villa Crest Levity King, due September 19. WALTER BERRY—3 cows, 2 bred heifers. Mr. Berry is selling his milking herd. He gave us our choice. BRIGEEN—A cow with 3 records over 400 lbs., fresh. CLEARVIEW—A fresh four-year-old, very attractive. A big, strong bred heifer. CLEMENT SMITH—2 bred heifers from his best cow families. CLIFTON WALKER—A fresh cow and a fresh two-year-old by Wethersfield Majesty. BICKFORD GILES—As his first consignment, a sharp four-year-old cow near freshening. ARTHUR SHARPE—Another new consignor sending a young cow and a bred heifer by "Levity King." HAROLD COOPER—Also a new consignor with a close-up four-year-old. GREENACRE—A fresh cow by Walnut Crest Prophet's Slogan. TAMWORTH—A bred heifer by Woodacres Royal Sensation. CAPHIR—2 bred heifers, one by Wethersfield Majesty. LARCH—A bred heifer by Larches Promise. WALNUT CREST—A bred heifer by "Levity King." TWOECHO—A real nice bred heifer by "Majesty" and bred to "Levity King." A good combination. ELM'APLE—2 bred heifers, one by "Levity King," the other bred to "Levity King." SUNNYDALE—2 bred heifers, due in September. INDIGO HILL—2 bred heifers by Fairlawn K. Nobleman, on lease to M. B. A. Both out of high producing dams. WETHERSFIELD (Danvers)—1 bred heifer due in October, 1 open heifer, 1 bull by Fairlawn Actor's Holliston (Fairlawn Peerless Actor—Riegeldale King's Blanche, 15244—841—5yrs—365C). STONE'S CORNER—2 bred heifers, 1 due in August, 1 due in September to "Initiator."

AUGUST 21 will be a pleasant time to visit Maine. Make this trip part of your vacation.

— WRITE FOR A CATALOG —

SEATH AND SHULTZ SALES SERVICE

Peterborough, N. H.

MIKE SEATH
Far Hills, N. J.
Ph. Millington 7-0756

EARL SHULTZ
Peterborough, N. H.
Ph. 124 and 113

— E. M. GRANGER, JR., Auctioneer —

MILLAY HOMESTEAD — RICHMOND, MAINE

HOME OF 60 REGISTERED FARM-BRED GUERNSEYS — rich in the best of Langwater bloodlines.

YOUR OPPORTUNITY ——— TO PURCHASE AT YOUR PRICE A PAIR OF HALF-SISTERS ——— DUE IN OCTOBER ——— AT THE **MAINE STATE SALE, AUGUST 21, AUGUSTA.**

HERE ARE A TOP PAIR OF YOUNG, SOUND HEIFERS READY TO INCREASE YOUR FALL PRODUCTION

FULL SISTER TO THEIR SERVICE SIRE'S SIRE

LANGWATER DAINTY, E '50
12108—602—Jr2—365
14509—690—Sr3—365

Val's Lue of M. H.
Born July 15, 1952

Bred January 1, 1954, to **Langwater Nimrod,** a son of Langwater Acme, A. R., out of Langwater Nimbus, 11838—623—Jr2—365.

Sire: **LANGWATER VALDON, A R.**
(Langwater Onward, A. R.—Langwater Donna, 15366—671—5yrs).

Dam: **CAESAR'S LAURA OF M. H.**
9152—457—Jr2—305

Val's Meg of M. H.
Born March 11, 1952

Bred December 23, 1953 to **Langwater Nimrod.**

Sire: **LANGWATER VALDON, A. R.**

Dam: **PROGRESSOR'S PEGGY OF M. H.**
13783—663—Sr4—365C
1 A. R. daughter, **PRINCE'S PATTY OF M. H.**
11220—504—Sr3—305C

WRITE US YOUR NEEDS

Farm located on Rt. 138 — 13 miles north of Brunswick, Maine

GEORGE H. MILLAY, Owner

Consigned to **Maine State Sale, August 21, Augusta**

A Pair of Bred Heifers — Half - Sisters — Due in September

Their Service Sire's Dam

ALDRICH FARM NIP O'FROST
12312—638—Jr2—365
17312—864—5yrs—365C

"CANDY" and "FANCY" were pasture bred to Elm Crest Majesty, a son of Northern Conrad's Majesty.

1. ELM CREST CAVALIER'S CANDY, VACC.
Born January 19, 1952
Due in September

Sire: **HAVEN HILL MELBA'S CAVALIER**
A son of Fairlawn Dairymaid's Steadfast out of Ruby Ann of Haven Hill, 11226—534—Sr2C, 13479—705—Sr3C, former Class Leader.

Dam: **ELM CREST M. BELLE**
7220—395—D.H.I.A. in 281 days
6944—378—Sr3—HIR—305C—2x

Next Dam: **ELM CREST FARMS ARTIST**
10798—445—5yrs—305C

2. ELM CREST CAVALIER'S FANCY, VACC.
Born February 14, 1952
Due in September

Sire: **HAVEN HILL MELBA'S CAVALIER (above)**

Dam: **ELM CREST FARMS FROLIC**
10159—543—Jr2—365C—2x
10814—569—Jr3—305C (840)
11030—585—3yrs—D.H.I.A.

Don't Miss This Top Pair

VISITORS ALWAYS WELCOME

ELM CREST FARM

At North Alfred, 3 miles from Alfred
JOHN E. ROBERTS & SON, Owners

Alfred, Maine

MAINE GUERNSEYS

MILLAY HOMESTEAD
George H. Millay,
Richmond

SUNNYDALE FARMS
E. M. & A. L. Hillman
Bangor

ELM CREST FARM
John E. Roberts & Son
Alfred

RICHVALE FARM
Harvey W. Gilbert & Son
Farmington

CAPHIR FARM
Mr. and Mrs. Paul Roehrig
Westbrook

GREAT MAPLES FARM
Gordon M. Andrews
Dover-Foxcroft

ROUGILLA FARM
Lloyd Frazier, Ellsworth

BRIGEEN FARMS
Hugh C. Briggs & Nathan
Morris, Turner

HIDDEN ACRES FARMS, INC.
Farmington

KIEF'S FARM
John H. Kief, Salsbury Cove

ROUNDABOUT FARM
Mr. & Mrs. John B. Corning
Kennebunkport

OAKLANDS FARM
Robert H. Gardiner
Gardiner

CLEARVIEW FARMS
Norman B. Woolworth
Winthrop

Production That Pays The Bills

Rougilla Baroness Pat	12623—644—5yrs—305C—2x
Rougilla Bonnie	11917—561—7yrs—305C—2x
*Rougilla Baroness Nigella	9898—543—Sr2—305C—2x (State Champion)
*Rougilla Baroness Juno	13022—530—Sr2—305C—2x (Class Leader 6th place for milk)
Rougilla Princess Pat	10196—526—11yrs—305C—2x
Rougilla Supreme	10586—516—5yrs—305—2x
Rougilla R. Bona	10507—511—7yrs—305C—2x
Baroness Supreme of Eden	11124—498—7yrs—305—2x
Rougilla Baroness Dorcas	10082—497—5yrs—305C—2x
Rougilla Splendid Belle	10734—492—Jr2—305C—2x (State Champion)
Rougilla Country Duchess	10615—489—Sr2—305C—2x

*Full Sisters

These are typical cows in our herd that are being bred to our herd sires ———

HAVEN HILL MELBA'S ROYALIST

Full brother to "S. Hester," 14558—673—Jr3—305C, 7th in milk, 10th in fat.

"Royalist" is by Fairlawn Dairymaid's Steadfast, out of Esther Fair Royal, 11949—674—Jr3—365.

ROUGILLA GOLDEN PRETOR

Born November 15, 1952

"PRETOR" is by Curtiss Candy Golden Curtiss (a son of Afton's Golden Marie) out of Rougilla Supreme, 10586—516—5yrs—305—2x

Bull calves for sale and occasionally a few females.

Plan to pay us a visit — you are always welcome.

LLOYD FRAZIER
Owner

ROUGILLA FARM

Bar Harbor Road,
ELLSWORTH, MAINE

Kief's Farm

"Located in the Heart of Maine's Vacation Land"

★

1953 Was A Good Year At Kief's

4 State Production Leaders

Maple Creek Palot's Flora Dora
9336—395—Jr4—305C—2x

Greene's Hill Jane's Levity
7445—371—Sr3—305C—2x

Rose Lee of Kief's Farm
7772—344—Jr3—305C—2x

Rougilla Charming Amelia
10408—448—7yrs—305—2x

These are just a few of the top cows from which we can offer bull calves by production-bred sires.

Visitors Welcome ——— Write Us Your Needs

★

John H. Kief, Owner — Salsbury Cove, Maine

Farm located on Route 3, 12 miles from Ellsworth on Bar Harbor Road.

CONSIGNING —
Two Fall Fresheners
To The
MAINE STATE SALE
August 21, 1954

Caphir Farm Sensation's Buttercup
Born March 5, 1952
Due September 18, 1954

Sire: **Golden Eagle Sensation, A. R.** A son of Bournedale Prince Coronet, out of Bournedale Jocelyn, 4 records include 9750—533—CHI—730.

Dam: **Caphir Farm Buttercup's Bonnie,** 8400—390—2yrs—D. H. I. A. She by Langwater High Honor, out of Buttercup of Caphir Farm, 5 records include 9750—533—CHI—730.

Caphir Farm Majesty's Rosette
Born February 16, 1952
Due September 25, 1954

Sire: **Wethersfield Majesty,** 24 daughters show an increase over their dams of 1017 lbs. milk, 57 lbs. fat. A son of Pine Manor Crown Majesty, out of Robin Hill Valeriana, 14178—822—A.

Dam: **Caphir Farm Honor's Rose,** 10790—561—D.H.I.A. She by Langwater High Honor, out of Rosalie of Caphir Farm, 5 records include, 8408—466—5yrs—HIR—694 T. M.

Both "Buttercup" and "Rosette" are bred to the service of Charlescote Ensign's Peterson, a son of Leeside Ensign out of Charlescote Charm, 16055—552—Jr2—365.

Buy this Fall production August 21.

Herd Accredited T. B. and Bang's

CAPHIR FARM

Mr. and Mrs. Paul Roehrig R. F. D. 1, Westbrook, Maine

OAKLANDS FARM — Gardiner, Maine

Where The "Oak" And The "Elm" Were Crossed

CONSIGNS — **MAINE STATE SALE, Saturday, August 21 — Augusta, Maine**

2 HEAD — Both sired by "INITIATOR" — fresh and ready to go to work.

Paternal Granddam Of Both

GREAT ELM ELLEN

6 records include —
16272—962—Sr4—365
Dam of **GREAT ELM C. INITIATOR**
Plus Proof of 1749 lbs. milk, 116 lbs. fat (U. S. D. A.)

1. . . Oaklands Electra
Born October 10, 1950
8236—424—Sr2—305—D.H.I.A.—2x
Dam: **Oaklands Amiable**
8126—381—8yrs—305—2x

2. . . Oaklands Golden Comet
Born September 10, 1950
7300—384—Sr2—305—D.H.I.A.—2x
Dam: **Oaklands Netta**
11771—516—DD
She is the granddam of Harrington's Julie Ann that had 2 National Records, 13063—684—Jr3—HIR—305—2x, 4th in Fat and 5th in Milk, 15807—858—Jr4—HIR—305C—2x, 1st in Fat and Milk.

"ELECTRA" AND "COMET" WILL HELP INCREASE YOUR MILK CHECK.
Note that both of these heifers have made 305—2x records.

ROBERT H. GARDINER
Owner

BERNARD L. HILTON
Manager

We Are Selling Milk At The —
MAINE STATE SALE
Saturday, August 21, 1954
Augusta, Maine

5 HEAD — 3 Fresh Cows — 2 Bred Heifers

1. **SUNRISE MADGE** (Vacc.)
Born January 19, 1951. Fresh August 19, 1954. She by Wethersfield Majesty, out of a daughter of Thirlstane Baron.

2. **SUNRISE LINDA** (Vacc.)
Born September 26, 1951. Due August 30 to **Great Elm C. Initiator.** She by Golden Eagle Sensation, out of a daughter of Larches Jacob.

3. **SUNRISE DUCHESS LARA** (Vacc.)
Born May 22, 1951. Fresh August 1, 1954. She by McDonald Farms Indenture, out of a daughter of Wethersfield Laurel's Bellarion.

4. **SUNRISE ELAINE** (Vacc.)
Born May 27, 1948. Fresh August 1, 1954. She by Sunrise Pilot out of a daughter of Kitchener Don.

5. **SUNRISE AVIS** (Vacc.)
Born January 4, 1952. Due August 23 to **Great Elm C. Initiator.** She by Langwater Jarl, out of a daughter of Walnut Crest Steadfast's Major.

Just Right For Fall Production

SUNRISE FARM

Walter R. Berry, Owner — **New Gloucester, Maine**

HOMEFIELDS FARM Consigns - - -

MAINE STATE SALE
Saturday, August 21, 1954
Augusta, Maine

2 Fresh Cows Backed By Proved Production

HOMEFIELDS A. BONITA (Vacc.), D '54
Born July 18, 1950
Freshened July 28, 1954
On test with 6758—337—Jr3—HIR—303 days—2x.

Sire: **McDONALD FARMS EDUCATOR, A. R.** A son of the proved sire, McDonald Farms Countryman, out of McDonald Farms Charming, 14015—743—AA, 2 A. R. sons, 3 A. R. daughters.

Dam: **HOMEFIELDS L. BONNIE BELLE**
7 records include 10301—465—AHI and 11280—503—Jr4—305—2x—D. H. I. A. A daughter of Chedco Luxor, a D. H. I. A. Plus Proved Sire.

HOMEFIELDS A. MAJESTY'S MONICA (Vacc.)
Born March 2, 1952
Freshened July 12, 1954

Sire: **WETHERSFIELD MAJESTY,** a D. H. I. A. Plus Proved Sire: In service at the Maine Artificial Coop.

Dam: **HOMEFIELDS A. DOLLY**
7 records include - 9129—476—Jr4—HIR—652. A daughter of Flying Horse Royal Chieftain.

A Golden Opportunity Awaits You August 21.

HOMEFIELDS FARM

CLIFTON N. WALKER — **WISCASSET, MAINE**

SELLING

MAINE STATE SALE

Saturday, August 21, 1954 — Augusta, Maine

2 HEAD

A fresh 4-year-old — A Bred Heifer

1 . . . CLEARVIEW FARMS COUNTRY BELLA

Born April 8, 1950

6560—362—Jr2—305—D.H.I.A.—2x

Will be fresh August 8 and selling open — a good buy for fall production.

Her Paternal Granddam

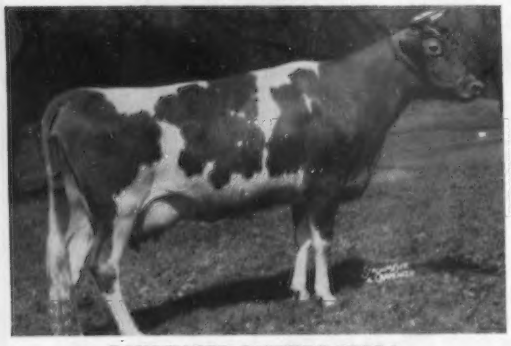

LANGWATER COUNTRY BELLA
14010—610—G, 18835—880—6yrs—365C
Very Good '48

Sire: **LANGWATER COUNTRY BEAU**
"Beau" is a half-brother to Langwater Admiration, Excellent '49 '50 '51 '53, 15863—728—5yrs—365. Both are by the proved sire, Langwater Valencian, A. R.

Dam: **LORETTA OF CLEARVIEW FARMS**
An A. R. daughter of McDonald Farms Hubert, A. R., out of Rougilla Ann, 14425—606—8yrs—365.

"Loretta" through her sire traces to the grand old cow, Aiyukpa L. Queen, 11177—653—G.

2 . . . CLEARVIEW FARMS LEVANA

Born June 22, 1952

Due September 3 to the service of Chedco Hornet, he by Fairlawn H. Eastern King, A. R., out of Fairlawn Hornet's Jane — below.

Her Service Sire's Dam

FAIRLAWN HORNET'S JANE
12543—702—Sr2—365C
A daughter of Fairlawn Actress' Hornet
(The ACTRESS Family)

Her Sire's Granddam

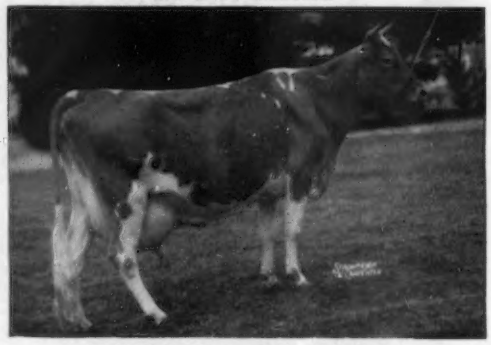

WETHERSFIELD LUCY SENSATION
12609—649—GG, 14512—783—B
19284—990—AA, former Class Leader

"LEVANA" is by **Clearview Farms Neat Boy** (a son of Woodacres Royal Sensation, he out of "Sensation"), out of **Clearview Farms Country Lucia,** Desirable '53, she by Langwater Country Beau, out of a daughter of McDonald Farms Hubert, A. R.

Here are two we are proud to consign.

Federal Accredited for T. B. — State Bang's Free

CLEARVIEW FARMS — FARM AT MONMOUTH — **Winthrop, Maine**

NORMAN B. WOOLWORTH, Owner — HARLAND KENNISON, Herdsman — L. R. LYONS, Manager

3 Top Bred Heifers Consigned —

Maine State Sale — Saturday, August 21 — Augusta, Maine

Bred to the service of **Hidden Acres Tip Top's Fireman,** he a son of **Langwater Tip Top,** he out of **"Admiration."**

Granddam of "Fireman"

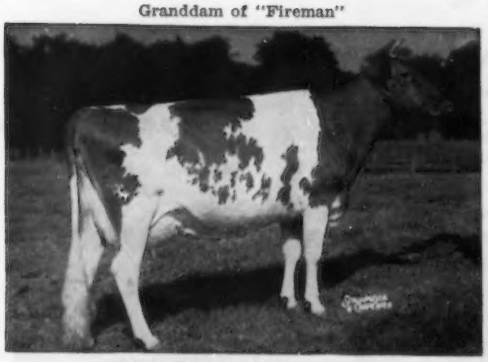

LANGWATER ADMIRATION
12895—613—Jr2—365C
14072—616—Sr4—365C
15868—728—5yrs—365
Excellent '49 '50 '51 '53

1 . . . HIDDEN ACRES MONARCH'S ERMA
Born September 15, 1952
Due September 24 to "FIREMAN." "Erma" is a double WETHERSFIELD MAJESTY.

2 . . . HIDDEN ACRES FERNALD'S HAZEL
Born August 21, 1952
Due in September to "FIREMAN." "Hazel" is by Hidden Acres Regent's Fernald, out of a daughter of McDonald Farms Ideal.

3 . . . HIDDEN ACRES FERNALD'S PAM
Born August 8, 1952
Due in September to "FIREMAN." Paternal sister to "Hazel" out of a daughter of Argilla Regent.

If you're looking for fall milk production—Don't overlook these fall fresheners.

HIDDEN ACRES FARMS, INC. — 65 North Maine Street — Farmington, Maine

Farmington is 46 miles north of Lewiston on Route No. 4.

SELLING

Saturday, August 21, 1954
MAINE STATE SALE
AUGUSTA, MAINE

4 HEAD ——— 3 Bred Heifers ——— A Fresh Cow

A Dam—Daughter Pair . . . . . Selling

(1) **BISCOE LESINA LENFESTEY,** (Vacc.) Born Nov. 30, 1947. Fresh July 18, 1954. 8714—432—Jr2—HIR—2x, a daughter of Biscoe Designer out of Biscoe Edwina, 3 records over 500 lbs. fat include 13870—767—7yrs—305—3x.

Dam of "Senator" —
Granddam of "Senator's Lassie"

(2) **GOLDEN ACRES SENATOR'S LASSIE,** a daughter of Biscoe Lesina Lenfestey (see opposite). "Senator's Lassie" was born November 26, 1951 and is due about Dec. 9, 1954. **She is a very nice individual.** "Senator's Lassie" is a daughter of Fairlawn K. Senator, a son of "Heliotrope" (see below).

(3) **GOLDEN ACRES PATSIE JOY** . . . Born January 22, 1952. Due September 21, 1954.

(4) **GOLDEN ACRES GOLDEN GIRL** . . . Born January 13, 1952. Due September 21, 1954. Both "Joy" and "Golden Girl" are due to the service of Golden Acres Senator's Laddie, a son of Fairlawn K. Senator, he by "Eastern King" out of "Heliotrope" (see below).

FAIRLAWN PEERLESS HELIOTROPE
15453—814—Sr3
18235—1020—5yrs
15380—902—6yrs
19052—1018—9yrs
4 Times Very Good

5 members of the Heliotrope family sold in the Fairlawn Dispersal for $25,000 or an average of $5,000 each.

GOLDEN ACRES FARM

JOHN W. CLARK & SON, Owners — **ABBOT, MAINE**

AFTON FARM DISPERSAL

R. F. LOREE, Owner — Florham Park, N. J.

Bang's Certified No. 69 T. B. Accredited No. 177943

At the Farm — WEDNESDAY, AUGUST 25, 1954 — 10:00 A. M.

HIS BLOOD PREDOMINATES

BOURNEDALE GOLDEN STEADFAST

In Service at 15 Years of Age

His Sire: **BOURNEDALE GOLDEN MAJESTY**
His Dam: **BOURNEDALE MEMOIR**, 17399—793—A
3 P. R. sons, 3 A. R. daughters

His Dam

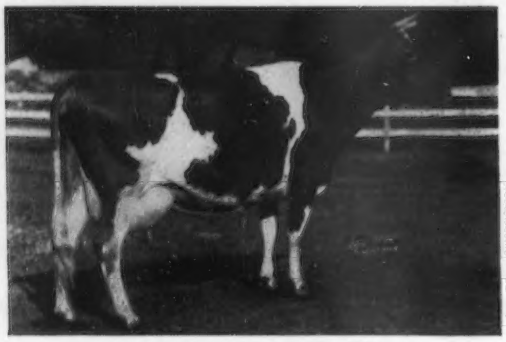

BOURNEDALE MEMOIR
17399—793—A
3 P. R. sons, 3 A. R. daughters

Two Crosses To This Cow

JEAN DU LUTH CORONET
12603—580—EE, 11721—568—CC, 20004—952—AA
2 P. R. sons, 5 A. R. daughters

His Daughter

AFTON'S GOLDEN MARIE, E '47 '48 '50 '51 '53
10938—596—Jr4—305C—3x, 14417—785—6yrsC
15661—819—7yrs
3 P. R. sons, 1 A. R. daughter

18 Daughters in the Sale.

His Daughter

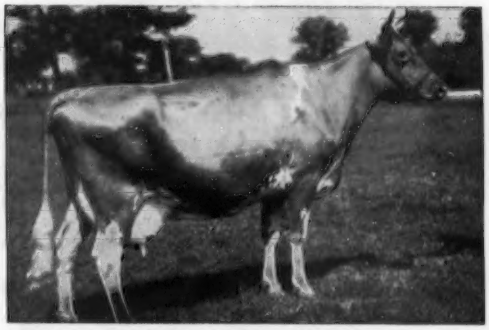

AFTON'S GOLDEN KEEPSAKE, VG '47—E '49 50
11577—791—5yrs—305C—3x
14165—734—7yrs—365C
4 A. R. daughters

8 Females Bred to Him.

There are many of his granddaughters in the sale. Four of his sons were used as sires.

DAIRY CHARACTER AND MILKINESS HAVE BEEN STAMPED IN THIS HERD.

Sale Managed By

SEATH AND SHULTZ, Peterborough, N. H.

THE LOUIS McL. MERRYMAN & SONS, INC., Sparks, Maryland

For catalog write: **SEATH & SHULTZ SALES SERVICE**, Peterborough, N. H.

AFTON FARM DISPERSAL

R. F. LOREE, Owner — Florham Park, N. J.

147 HEAD

54 Cows — 26 Bred Heifers — 64 Open Heifers — 3 Bulls

Bang's Certified — Vaccinated — Dehorned — T. B. Accredited

35 Fall Fresheners

SELLING — **3 Outstanding Bulls** — 2 out of Excellent dams, 1 out of a Very Good dam.

LANGWATER DAN

Born June 6, 1950
24 Daughters in the Sale
17 Bred to him
Sire: Coldspring's Noble's Brilliant
Dam: Langwater Dainty, E '50
12108—602—Jr2
14509—690—Sr3

His Dam — **LANGWATER DAINTY**

FAR WEST ROYAL CONQUEROR

Born January 26, 1951
10 Daughters in the Sale
8 Bred to him
Sire: Far West Welcome's Royal
Dam: King's Welcome Lady, E '53
10461—498—Sr2—305—2x
14222—743—6yrs—365—2x

His Dam — **KING'S WELCOME LADY**

LOCUST GROVE MERIT'S PEER

Born February 15, 1952
2 Daughters in the Sale
29 Bred to him
Sire: Fairlawn Actor's Merit
Dam: Strongheart's Lady Mary, VG '47
13082—622—Sr2—365C—3x
17104—840—Sr3—365—3x

His Dam — **STRONGHEART'S LADY MARY**

The Afton herd is built on May Rose blood and is intensely line-bred. Cattle from this herd should breed on well. They have always done well and have made, in many cases, outstanding foundation animals.

A. R. testing has been carried on for many years.

In recent years, Mr. Loree has found that it best fitted his situation, due to being in a heavily populated area, to drop 3x testing. The farm was not large enough to produce roughage or pasture to handle the herd, consequently most had to be purchased and due to high prices of hay, a low quality was fed.

We firmly believe that the purchasers of these intensely line-bred May Rose Guernseys will find that they will respond greatly to care and high quality roughage and the high production and quality bred in them for generations will come out in leaps and bounds in both they and their descendants.

SALE MANAGED BY:

The Louis McL. Merryman & Sons, Inc.
Sparks, Maryland

Seath and Shultz
Peterborough, New Hampshire

AUCTIONEERS
E. M. Granger, Jr.
Walter Dupes

WESTERN GLOW FARMS, INC.

HOME OF WORLD'S RECORDS AND CLASS LEADERS

RT. 1, BOX 112 ✦ BOW, WASH.

T.B. AND BANG'S FREE

FRIEDRICHS BROS., OWNERS

BUTTERFAT — TRAVELERS. A daughter, five granddaughters and a great granddaughter of Langwater Traveler, mated to Hilltop Butterfat Count, resulted in 7 Excellent cows that average 15814—746—all 2x.

HERE ARE SIX OF THEM:

Western Glow Butterfat Lou
12431—624—Jr2C—2x
15017—715—7yrs—365C—2x
3 A. R. daughters.
A son sired Brockwell Royal Faith.

Western Glow Butterfat Duchess
E '47 '48
10222—468—Jr2—2x
12056—543—Sr4—305C—2x
16293—671—11yrs—305—2x
Head of a 3-generation Excellent group that averages 14,660 milk—648 fat—2x

Western Glow Butterfat Miss
E '47 '52
10003—537—Sr2—305C—2x
*16492—796—6yrs—305C—2x
15964—790—7yrs—305C (541)
15043—820—8yrs—365—2x
15751—765—10yrs—305C—2x
15760—804—11yrs—305C—2x
*17585—*921—12yrs—305C—2x
*21573—*1095—13yrs—365—2x
National Class Leader 1st in milk and fat.

Western Glow Butterfat Maryann
E '48 '50
13825—763—AAA
Sold for $14,600. Her sons sired Butterton Master's Venus and Western Glow Lanet O'War. A grandson sired Western Glow Merry Duchess (see opposite).

Wesclair Pansy's Flower
E '47 '48 '51 '52
11685—560—DD
8431—412—FFF
*15701—740—AAA
A son sired Far West Welcome Gwen.

Darigold Lucy, E '49 '51
14488—633—10yrs (730)
9638—382—AAA
Still alive at 17 years, at Quail Roost.

Did you realize — these six cows — outstanding in type — production — and value — were sired by Western Glow bulls?

Top Female
McDonald Sale, 1954

Brockwell Royal Faith
10936—596—Sr2C—HIR
Sold to Ray Goeringer. Sired by Western Glow Lou's Royal. Her dam was an Excellent daughter of Western Glow Imperial, he out of a full sister of "Miss."

Top Female
The Guernsey Sale, 1954

Far West Welcome Gwen
E '53
11483—610—Sr2C—2x
15436—847—Jr4—2x
Class Leader 3rd fat, 7th milk. Sold to Langwater Farm. Sired by Western Glow Country Fame.

A Great Show Cow

Virtue of Aldarra
11591—622—Jr3—305C—606
13175—623—Jr4—305C—610
Sold for $5,500 to E. B. Henslee. Sired by Western Glow May's Royal, and out of Western Glow Patience, daughter of a full sister of "Miss."

(E)

Butterton Master's Venus
E '52 '53
10350—471—Jr2—305C—2x
11795—608—Jr3—305C—2x
17494—869—Jr4—365C—2x
(pending)
Sired by Western Glow Master—son of "Butterfat Maryann."

(E)

Western Glow Lanet O'War
10281—529—Jr3—305C—2x
Classified Excellent '53 in Canada. Sold for $4,800 to Murray Davie, Ladner, B. C. Sired by Western Glow Man O'War—son of "Butterfat Maryann."

(E)

Western Glow Merry Duchess
E '52 '53
11256—565—Jr2—305C—2x
Sire: Western Glow Marymost—grandson of "Butterfat Maryann."
Dam: Western Glow Butterfat Duchess

WESTERN GLOW FARMS, INC.

FRIEDRICHS BROS., Owners

Rt. 1, Box 112, Bow, Washington

A PROVED COW FAMILY . . . Proved Production and Reproduction

EMRL LA FLEUR LADY . . . 4 daughters, 2 with good HIR records on 2x

Our LADY Family is a good one—
Here are her records: 17325—806—9yrs—HIR—730 T. M.
15352—724—12yrs—HIR—730 T. M.

2 HIR DAUGHTERS OF "LADY"

	MILK	FAT	AGE	T. M.
EMRL LASS	11994	600	6yrs—HIR	690
	10078	508	7yrs—HIR	610
	11884	633	8yrs—HIR	640
	12480	622	9yrs—HIR	730
EMRL LENORA	11559	630	Sr4—HIR	626
	9638	516	5yrs—HIR	612
	13263	778	6yrsC—HIR	714

A Herd Sire . . . **WESTERN GLOW BING O'WAR** — Born June 18, 1948

(Owned jointly with Western Glow Farms, Inc.)

Sire: **Western Glow Man O'War,** a son of Western Glow May's Royal, A. R., out of Western Glow Butterfat Maryann, *13825—763—AAA, E '48 '50 ($14,600).
Dam: **Western Glow Bonniebee,** 10810—548—Jr2C—2x, *15233—*791—Jr4—2x, Class Leader 6th place for fat, 9th for milk.

"BING O'War" is a full brother to the Class Leader, Western Glow Bea O'War, 10181—628—Jr2—305C—2x, Class Leader 8th place for fat.

MRS. C. E. EGBERT and
KEITH EGBERT, Owners

EMRL FARM **Bow, Washington**

A Class Leader . . . Foundation Cow Family In Our Herd

SKY Q. T.

10899—581—6yrs—HIR—576 T. M.
13158—*751—7yrsC—HIR—730 T. M.
*Class Leader 6th place
**12684—684—8yrs—HIR—305C—610 T. M.
**Top 8-year-old in Washington on HIR test—305C—2x
2 A. R. daughters including

SKY CONNIE Q.

8879—445—Sr2—HIR—596 T. M.
9950—518—Jr3—HIR—610 T. M.
10844—551—Jr4C—HIR—606 T. M.

WE HAVE IN OUR HERD . . . 4 daughters of **CHARLIE Q. OF GOLDEN BOW.**
He is a son of Pathway's Handsome that is by Western Glow Forward. "CHARLIE Q." is out of SKY Q. T.

NOW IN SERVICE . . . **ANCHOR'S Q. OF GOLDEN BOW**—Born November 15, 1951
Sire: **Fircrest Atom's Anchor,** a son of Fircrest Atom out of Fircrest Angelina, 15021—744—9yrs—725 T. M., 1 A. R. daughter.
Dam: **Sky Q. T.**—our Class Leader (see above).

Our herd is on HIR test . . . We have stock for sale backed by this Class Leading inheritance, rich in Q. T. blood.

CLARENCE E. SUMMERS
Owner

GOLDEN BOW FARM — Bow, Washington

SKAGIT COUNTY, WASHINGTON, GUERNSEY BREEDERS

BROCKWELL FARM
H. V. Ekstran, Bow
CEDARCROFT FARM
Cecil White, Mt. Vernon
CHUKLUCK FARM
L. W. Power, Burlington
EMRL FARM
Mrs. C. E. Egbert & Keith, Bow
FAR WEST FARM
Chas. A. Damon, Bow
FER-MANOR FARM
Jim Ferguson, Mt. Vernon
GOLDEN CHARM FARM
Earl Hardin, Bow
RIVER ROAD FARM
James Olson, Mt. Vernon
RIVERVIEW FARMS
George M. Dynes, Mt. Vernon
DENNY-DALE FARM
Albert Johnson, Mt. Vernon
VALLEY PRIDE FARM
Merle Miller, Burlington
WESTERN GLOW FARMS, INC.
Friedrichs Bros., Bow
GOLDEN BOW FARM
Clarence E. Summers, Bow
VALLEY GEM FARMS
J. E. Wrage & C. H. Grewe, Arlington
Richard C. White
Mt. Vernon

WHAT THE COWS ARE DOING

ON ADVANCED REGISTER TEST

SPECIAL NOTE: The Sires and Dams are shown for each cow with the first published credit for each record. Decimals and the months' per cent of butterfat are omitted. When more than one month's credit is computed at the same time only the last month's credit will appear with cumulative totals. These credits are subject to verification and correction.

EXPLANATION OF SYMBOLS

* indicates reentry.
§ before a breeder's name indicates all cows are milked twice daily.
¶ before a cow's name indicates three-times-a-day milking.
\# before a cow's age indicates completed record when less than 305 or 365 days.
No symbol appears before the cow's name if milked twice daily.

OWNER AND RECORD	Age	Days	Mo.	Credit For Month Milk	Credit For Month Fat	Total Credit Milk	Total Credit Fat
§ADAMS, PAUL E. & ELMER E., MEDFORD, N. J. ARHT							
Doreenland Betty	5-3	93	Apr	1367	58	4125	190
s. Hilltop Butterfat Senator		d. Lady Pearl of Mondamin					
Flora Lea Astra	2-0	278	Apr	439	22	5772	281
Flora Lea Gilda	2-1	148	Apr	578	28	3679	177
Flora Lea Hope	1-11	172	Apr	660	38	4082	219
Flora Lea K. Winsome	2-7	232	Apr	444	28	4614	256
Flora Lea Nigelle	2-2	305	Mar	217	12	5941	292
Flora Lea Nippy	1-11	184	Apr	473	23	3607	171
Flora Lea Orchis	1-11	276	Apr	448	28	5524	282
Flora Lea Prisette	2-2	230	Apr	572	32	4882	256
*Freddie's Golden Princess	7-11	86	Apr	1164	53	3525	179
s. Quoexin Freddie Lad		d. Noble's Golden Princess					
*Princess Mitzi of Flora Lea	3-5	168	Apr	811	41	5816	303
*Steadfast's Bright April	3-2	290	Mar	292	16	6403	336
*Steadfast's Paula	4-11	305	Mar	504	25	8363	424
*Steadfast's Vanity	5-2	145	Apr	908	49	5523	273
§ALLYN, H. WEBSTER, SPRING LLYN FARM, KINTNERSVILLE, PA. ARHT							
Mordele Farms Fanny	5-5	84	Apr	1298	66	3846	184
s. McDonald Farms Hale		d. Mordele's Fawn					
Spring Llyn Alice	2-2	69	Apr	1259	52	2818	129
s. Coldspring's Noble's Master		d. Mordele Farms Fanny					
§BELL, SAMUEL H., "ROCKWOOD," DUBLIN, VA. ARHT							
Benton's Lady Nora	2-11	217	Mar	432	19	3929	154
Oak Grove's Charming Rose	2-9	161	Mar	620	36	4151	223
s. Ideal's Shawnee		d. Rossmont Rose Bud					
Rockwood Cordelia	2-7	224	Mar	371	25	4092	218
Rockwood D. P. Emma	2-6	34	Mar	858	42	934	46
s. Clear Springs Double Prediction		d. Rockwood Archer's Emlie					
Rockwood D. P. Stella	1-10	209	Mar	583	28	4549	200
Rockwood D. P. Viola	2-7	218	Mar	536	30	5099	240
Rockwood Fay Kent	3-4	228	Mar	344	17	4021	200
Rockwood K. C. Belle	2-5	220	Mar	523	32	4097	228
Rockwood K. C. Connie	2-8	209	Mar	556	33	4251	243
Rockwood K. C. Della	2-3	209	Mar	457	23	4014	196
Rockwood K. C. Gem	2-8	278	Mar	494	31	5870	320
Rockwood K. C. Isie	2-8	214	Mar	659	34	5490	258
Rockwood K. C. Louise	2-6	209	Mar	537	26	5195	241
Rockwood K. C. Mira Wana	2-2	209	Mar	514	28	4454	238
Rockwood Lady Dixie	2-5	221	Mar	610	33	5156	250
Rockwood Lady Dora	2-5	221	Mar	601	30	5189	246
Rockwood Lady Emma	2-6	214	Mar	614	31	5034	243
Rockwood Lady Key	2-3	223	Mar	674	35	5513	260
Rockwood Lady Margie	2-11	202	Mar	641	34	5316	277
Rockwood Lady Mary	2-7	195	Mar	456	27	5872	194
Rockwood R. M. Beth	2-5	63	Mar	808	42	1737	84
s. Rockwood Rose's Maxim		d. Rockwood Rose's Maxim					
Rockwood R. M. Buggie	#2-4	242	Aug	98	4	6268	280
Rockwood S. S. Flower Girl	3-3	137	Mar	711	32	4086	172
Rockwood S. S. Lee	2-7	305	Mar	143	6	6098	261
Rockwood Sugar Foot	2-6	160	Mar	665	35	3850	194
§BERESFORD, JAMES A., TYRONE FARM, METAMORA, MICH. ARHT							
*Brookwood Pinta	5-7	46	Apr	1601	62	2380	99
s. Brookwood Radiance		d. Brookwood Pomelle					
*Churn Creek's Honor's Nobby	10-4	95	Apr	1546	66	5331	217
s. Langwater His Honor		d. Foremost Nobby					
*Fairview's Beaulah 2d	4-10	59	Apr	1431	62	2847	121
s. Bethany Wistar's Ambassador		d. Fairview's Beaulah					
*Langmeadow Modanna	6-6	47	Apr	1720	78	2655	120
s. Flying Horse Master's Monarch		d. Langmeadow Redanna					
*Tarbell Gallant Harriet	6-1	142	Apr	1104	51	6618	302
s. McDonald Farms Tarbell		d. Tarbell Loyal Harriet					
Tyrone P Maddy	2-6	291	Apr	837	46	9352	458
Tyrone P. Maryln	2-7	227	Apr	765	35	6919	283
*Tyrone P. Ruby	4-5	144	Apr	1059	54	6170	318
Tyrone P. Saphire	3-4	89	Apr	986	51	3593	164
s. Woodacres Royal Peer		d. Madaline of Tyrone Farm					
*Villa-Way Likely	5-8	257	Apr	629	36	8119	405
*Wistful of Tyrone Farm	5-2	129	Apr	1158	52	5708	257
§BEROUSEK, E. R., JAMES ALLEN & OTTO, LILY LANE GUERNSEY FARM, OKLAHOMA CITY, OKLA. ARHT							
Coronet's Royal Cleo	#2-4	280	Oct	343	22	5255	285
Lily Lane B. Star Quanita	3-1	305	Dec	25	1	6606	336
*Lily Lane B. Star Quanita	4-1	114	Apr	965	49	4009	185
s. Boehle's King's Star		d. Lily Lane Lad's Queen					
Lily Lane Lad's Gretta	2-10	197	Apr	766	36	5139	258
Lily Lane Lad's Valdona	2-3	45	Apr	834	34	1245	51
s. Meadow Lodge King's Lad		d. Lily Lane Valdeen					
Lily Lane Lad's Vandelia	2-10	305	Jan	117	8	7930	459
Lily Lane Lad's Vaybelle	2-5	269	Apr	653	44	6551	369
*Lily Lane Lad's Vericute	4-4	103	Apr	858	48	2981	179
s. Meadow Lodge King's Lad		d. Lily Lane Victory's Verconcia					
Lily Lane Lad's Vevette	2-8	80	Apr	1032	40	2858	131
s. Meadow Lodge King's Lad		d. Lily Lane Veva					
Lily Lane Maxim's Quasie	2-11	37	Apr	883	40	1068	48
s. Boehle's King's Star		d. Lily Lane Lad's Queen					
Lily Lane Maxim's Vanda	3-2	305	Jan	172	12	6554	437
Lily Lane Maxim's Venus	3-2	146	Apr	866	47	4424	249
s. Boehle's King's Star		d. Lily Lane King's Lad's Vesta					
Mungie's Foremost Rose	4-1	151	Apr	773	38	4334	208
s. Foremost Acme 28th		d. Mungie's Rose Lee					
BERRY, JAMES D., JR., WINDY HILL FARM, TITUSVILLE, PA.							
Burkeville Emory's Katie May	2-5	44	Apr	1090	51	1537	73
s. McDonald Farms Steadfast Emory		d. Defiance Katie May					
*Great Elm His Elaine	7-2	56	Apr	1454	59	2589	117
s. Gayhead's His Pride		d. Great Elm Ellen					
¶Great Elm Phil's Ella	2-3	357	Apr	768	43	12551	602
¶Great Elm Phil's Ellen	3-1	365	Mar	170	8	14141	623
McDonald Farms Le Petunia	2-3	365	Feb	37	1	9340	461
Rexina of McDonald Farms	2-2	305	Apr	51	2	7959	401
*Windy Hill Farms' Ada	3-8	305	Mar	227	12	12041	550
Windy Hill Farms Agnes	2-8	61	Mar	1216	46	2345	83
s. McDonald Farms High Oris		d. Amy of Windy Hill Farms					
Windy Hill Farms Anna	2-3	90	Apr	1109	56	3331	157
s. McDonald Farms King Leo		d. Windy Hill Farms' Anne					
Windy Hill Farms Bea	2-3	192	Apr	718	36	5144	238
Windy Hill Farms Dorothy	2-4	51	Apr	1187	50	2094	89
s. McDonald Farms High Oris		d. Windy Hill Farms' Donna					
Windy Hill Farms Edna	2-3	51	Apr	928	49	1509	81
s. McDonald Farms King Leo		d. Sheldegren Edmunda					
Windy Hill Farms Flame	2-9	306	Apr	558	36	6906	391
Windy Hill Farms Karen	2-11	150	Apr	751	39	4055	191
Windy Hill Farms Lena	2-4	103	Apr	1129	49	4040	167
s. Windy Hill Farms' King James		d. Windy Hill Farms' Louise					
Windy Hill Farms Moonbeam	2-7	365	Feb	263	13	8923	441
Windy Hill Farms Shirley	2-3	321	Apr	611	34	7889	414
BLACK, ROGER A., RAEMELTON FARM, MANSFIELD, OHIO. ARHT							
*¶Raemelton Bright Charm	12-6	106	Apr	1512	59	6016	237
s. Raemelton Brilliant Lad		d. Raemelton Triumph Charity					
¶Raemelton Corking Glamour	2-7	308	Apr	800	46	9203	447
*¶Raemelton Corking Magdalene	7-3	365	Apr	597	31	14355	667
*¶Raemelton Corona Duchess	6-10	365	Mar	421	24	15240	729
*¶Raemelton Corona Marguerite	5-11	365	Apr	118	9	13093	703
¶Raemelton Corona Prudence	3-9	365	Feb	562	27	11747	514
¶Raemelton Corona Topaz	2-5	99	Mar	1049	48	3571	152
*¶Raemelton Levity Cora	9-5	365	Mar	185	11	13747	735
*¶Raemelton Levity Glamour	9-5	181	Apr	819	43	6093	299
*¶Raemelton Levity Mag	10-6	227	Apr	1263	63	10077	460
*¶Raemelton Levity Magnetta	8-2	123	Apr	1019	60	4674	269
*¶Raemelton Levity Marjorie	7-0	158	Apr	1176	60	6866	305
*¶Raemelton Levity Myrna	3-10	104	Apr	1306	59	4877	218
s. Pine Manor Levity King		d. Raemelton Triumph Bess					
*¶Raemelton Levity Neva	6-2	66	Apr	1387	69	3094	158
s. Pine Manor Levity King		d. Raemelton Corking Netta					
*¶Raemelton Levity Ultra	7-5	365	Mar	476	24	13162	589
¶Raemelton Sentry Belvetta	2-6	101	Apr	1010	39	3656	134
s. Langwater Sentry		d. Raemelton Levity Belvora					
¶Raemelton Sentry Bonita	3-6	107	Apr	1265	55	4664	198
s. Langwater Sentry		d. Raemelton Corking Bonnie					

*¶Raemelton Sentry Cameo	5-10	112	Apr	1427	65	5696	230
s. Langwater Sentry		d. Raemelton Levity Cameo					
¶Raemelton Sentry Dolly	2-3	365	Feb	13		10149	457
*¶Raemelton Sentry Duchess	4-8	89	Apr	1077	56	3439	172
s. Langwater Sentry		d. Raemelton Corona Duchess					
¶Raemelton Sentry Margo	2-11	315	Apr	738	39	9774	433
¶Raemelton Sentry Marylee	2-8	365	May	64	3	11505	533
*¶Raemelton Sentry Netta	4-6	283	Apr	877	49	9188	446
*¶Raemelton Sentry Queenie	5-9	70	Apr	1386	65	3413	158
s. Langwater Sentry		d. Raemelton Levity Queen					
¶Raemelton Sentry Sofia	2-5	91	Apr	1226	57	3856	160
s. Langwater Sentry		d. Raemelton Levity Sonja					
¶Raemelton Sentry Utmost	2-1	132	Apr	970	47	4613	202
*¶Raemelton Triumph Duchess	10-0	66	Apr	1292	55	2860	128
s. Raemelton Sunny Triumph		d. Raemelton Sunny Duchess					

§BOND, G. W. & SON, PRAIRIE BLOOM GUERNSEY FARM, JUNCTION CITY, OREGON. ARHT

Adamsdale Frolic's Flora	2-3	107	Apr	704	32	2433	116
s. Adamsdale Norman		d. Adamsdale Fern's Frolic					
Commander's Bonita	4-11	267	Apr	507	28	7635	392
*Maxim's Lady Blossom	10-1	196	Apr	851	45	7032	365
*Napoleon's Charity	4-6	365	Jan	402	25	10014	542
*Prairie Bloom Clover	3-5	237	Apr	766	48	6972	394
Prairie Bloom Coronet	2-4	276	Mar	692	39	7235	377
Prairie Bloom Dotty	2-5	259	Apr	798	48	7772	440
Prairie Bloom Flora	2-4	280	Apr	554	34	7028	355
*Prairie Bloom Flutilla	3-9	255	Apr	797	48	8614	441
*Prairie Bloom Gale	5-1	125	Apr	864	46	3859	215
s. Glen of Prairie Bloom		d. Prairie Bloom Queen					
*Prairie Bloom Lou	6-2	121	Apr	1239	56	5406	237
s. McKenzie Meadow Ruby's Master		d. Prairie Bloom Louise					
Prairie Bloom May	1-11	260	Apr	672	41	6589	362
*Prairie Bloom Nettie Sue	#4-10	351	Jan	291	16	12641	637
*Prairie Bloom Question	6-1	144	Apr	1176	62	6475	350
s. Wandamere Royalist		d. Maxim's Fairy Queen					
*Prairie Bloom Quetzel	2-6	275	Mar	610	37	6876	365
*Prairie Bloom Rilma	3-0	266	Apr	688	38	7976	427
Prairie Bloom Roberta	2-1	191	Apr	975	50	6273	297
Prairie Bloom Sally	2-1	186	Apr	694	35	4833	243
*Prairie Bloom Select	3-1	279	Apr	448	30	6851	374
Prairie Bloom Superb	2-5	305	Mar	470	25	9638	457
Prairie Bloom Sybil Jane	2-5	228	Apr	836	39	6421	287
Prairie Bloom Trixie	2-2	258	Apr	552	35	5618	291
Prairie Bloom Velma	2-3	161	Apr	755	37	4516	209
Prairie Bloom Vera-A	2-3	365	Nov	6		6737	358
Triple Oak's Luella	3-4	231	Apr	565	29	6079	290
*Valley View Elder's Gay	4-4	163	Apr	899	52	5584	299

§BROWN, S. E., BROWN FARM, WEST SWANZEY, N. H.

Cybatina Gem	2-4	139	Apr	1008	51	5057	229
s. Rosewald Darius' Rising Star		d. Ladderlook Lady Gloria					
Cybatina Josie	2-5	247	Apr	790	42	7287	361
Cybatina Julia	2-3	365	Jan	153	8	8362	372
Cybatina Marie	2-8	208	Apr	1119	55	7762	347
Cybatina Nettie	2-3	274	Apr	803	41	8475	416
Cybatina Violet	2-3	265	Apr	952	50	9469	469

CAMP, W. M., W. M., JR., LEON CLAY & EDITH CLAY, HOLLIKNOLL FARM, FRANKLIN, VA. ARHT

*¶Arlo Golden Hattie	7-6	212	Apr	1257	51	10082	409
*¶Arlo Maxim's Helen	6-1	242	Apr	954	61	8196	472
*¶Bayville Noblest Lucile	4-8	169	Apr	1383	67	7897	379
s. Noble's Ben		d. Bayville Queen Lucile					
*¶Blair's Rest Queen Peg	5-6	365	Feb	655	35	13534	728
*¶Bournedale Maxim's Bright Eye	8-2	296	Apr	936	43	9924	481
*¶Cesor King's Lilac	5-5	305	Feb	228	13	10979	567
¶Delwake Norma	5-10	156	Apr	1869	81	9598	417
s. Two Brooks Tocsin		d. Delwake Bob's May					
¶Holliknoll Golden Fairholm	1-11	365	Feb	675	39	10761	600
¶Holliknoll Majesty Bellona	2-4	114	Apr	1046	52	4390	205
s. Holliknoll Maxim Noble Majesty		d. Benjamin's Choice Bellona					
¶Holliknoll Majesty Crystal	4-8	101	Apr	1310	65	4541	221
s. Holliknoll Maxim Noble Majesty		d. Renable Ben's Minnie Quarts					
*¶Holliknoll Majesty' Galia	4-7	147	Apr	1382	72	6788	340
s. Holliknoll Maxim Noble Majesty		d. Hamhurst D. B. Salome					
*¶Holliknoll Majesty HaHa	3-11	212	Apr	950	54	7529	414
*¶Holliknoll Majesty Jean	4-2	181	Apr	948	53	6285	341
s. Holliknoll Maxim Noble Majesty		d. Cesor Inheritance Jeanine					
*¶Holliknoll Majesty Jonquil	4-11	165	Apr	1323	68	7475	375
s. Holliknoll Maxim Noble Majesty		d. Holliknoll Royal Rose					
*¶Holliknoll Majesty Joyce	4-10	64	Feb	1237	56	2865	131
s. Holliknoll Maxim Noble Majesty		d. Appin's Nell					
¶Holliknoll Majesty Martha	4-4	242	Apr	1073	48	9152	415
*¶Holliknoll Majesty Pet	3-10	164	Apr	1205	63	6861	340
s. Holliknoll Maxim Noble Majesty		d. Burch's Butterfat Pet					
*¶Holliknoll Majesty Princess	4-8	190	Apr	1261	62	9091	436
*¶Holliknoll Maxim Gana	6-8	102	Apr	1214	66	4566	221
s. Quail Roost Rose Maxim		d. Burch's Butterfat Queen					
*¶Holliknoll Maxim Hazel	#4-9	363	Dec	912	52	12976	683
*¶Holliknoll Maxim Janice	6-3	65	Apr	1471	56	2882	109
s. Quail Roost Rose Maxim		d. Cesor Elliton's Lassie					
*¶Holliknoll Maxim Maxine	7-0	304	Apr	945	48	12127	574
*¶Holliknoll Maxim Noble Duchess	5-5	340	Jan	1092	60	14307	766
¶Holliknoll Nomax Blanche	3-11	181	Apr	1224	61	7457	359
s. Quail Roost Noble Maxim		d. Benjamin's Choice Bellona					
¶Holliknoll Nomax Dandy Girl	3-5	140	Apr	1244	60	6159	279
s. Quail Roost Noble Maxim		d. Hamhurst D. B. Salome					
¶Holliknoll Nomax Hilda	3-4	46	Apr	1309	68	1972	98
s. Quail Roost Noble Maxim		d. Holliknoll Maxim Tulip					
¶Holliknoll Nomax Mollie	2-7	102	Apr	1227	53	4208	186
s. Quail Roost Noble Maxim		d. Holliknoll Prediction Konnie					
*¶Holliknoll Royal Ada	8-1	219	Apr	1323	68	10997	552
¶Midview Royal's Sally	5-3	179	Apr	1495	77	9033	473
¶Quinton Maxim's Squaw	2-2	280	Mar	713	42	7054	382
¶Western Glow Fame's Melinda	2-8	340	Apr	1039	53	12629	580

§CAUGHMAN BROTHERS, GOLDEN GLOW FARM, LEXINGTON, S. C. ARHT

Edisto Farm's Thelma Ann	4-4	169	Apr	798	39	5848	272
s. Edisto Farms Challenger		d. Fairlee Acres Maxim Trixie					
Golden Glow Faithful Beauty	2-10	285	Apr	525	29	6411	311
Golden Glow Faithful Countess	3-10	114	Apr	1112	57	4787	238
s. Quail Roost King Anglo		d. Golden Glow Maxim Christine					
Golden Glow Faithful Margeni	2-4	305	Jan	294	16	8058	377
Golden Glow Faithful Maude	2-6	305	Mar	264	14	7438	361
Golden Glow Main Penny	3-2	68	Apr	923	37	2066	84
s. Appin's Main Stay		d. Appin's Penta					
Golden Glow Noble Cookie	2-5	68	Apr	1009	51	2319	119
s. Quail Roost Noble Choice		d. Golden Glow Maxim Connie					
Golden Glow Noble Delphia	2-7	98	Apr	763	39	2869	136
s. Quail Roost Noble Choice		d. Golden Glow Faithful Diana					
Golden Glow Noble Hazel	3-8	68	Apr	907	46	2096	107
s. Quail Roost Noble Choice		d. Golden Glow Faithful Honey					
Golden Glow Noble Hearty	2-10	304	Apr	667	38	8802	465
Golden Glow Noble Histar	3-11	299	Apr	563	34	8026	425
Golden Glow Noble Hostess	2-10	253	Apr	313	21	4587	283
s. Quail Roost Noble Choice		d. Golden Glow Faithful Hope					
Golden Glow Noble Jan	2-7	109	Apr	808	37	3031	141
s. Quail Roost Noble Choice		d. Golden Glow Prince's Janice					
Golden Glow Noble Lisa	3-0	251	Apr	578	30	5679	295
s. Quail Roost Noble Choice		d. Golden Glow Prince's Letty					
Golden Glow Noble Liza	3-4	54	Apr	946	53	1701	96
s. Quail Roost Noble Choice		d. Golden Glow Maxim Linda					
Golden Glow Noble Lois	2-5	108	Apr	843	37	3472	170
s. Quail Roost Noble Choice		d. Valla's Designer Leading Lady					
Golden Glow Noble Lucy	2-10	305	Mar	252	14	6708	350
Golden Glow Noble Norma	2-7	305	Jan	432	26	7787	409
Golden Glow Noble Prudence	3-3	305	Jan	35	1	8986	408
Golden Glow Noble Salena	2-8	304	Apr	475	28	6462	373
Golden Glow Noble Susan	3-3	180	Apr	877	51	6162	346
s. Quail Roost Noble Choice		d. Golden Glow Faithful Sarah					
Sunshine's Honor's Lena	3-1	241	Apr	750	43	7038	382
s. Sunshine's Lucky Honor		d. Sunshine's Maxim Lilac					

§CHURCH FARM SCHOOL, GLENLOCH, PA.

Charles' Buttercup of C. F. S.	2-7	168	Apr	696	36	4178	198
Charles' Daffy of C. F. S.	3-7	305	Apr	532	31	7751	395
*Charles' Dotie of C. F. S.	4-3	298	Apr	499	33	8093	476
Charles' Esther of C. F. S.	2-7	163	Apr	649	36	4006	198
*Charles' Etiquette of C. F. S.	3-5	286	Apr	714	43	8862	511
Charles' Minuet of C. F. S.	2-8	203	Apr	667	42	4801	271
*Charles' Pauline of C. F. S.	5-1	244	Apr	592	30	6929	324
Noble Lee's Aldine of C. F. S.	2-5	214	Apr	572	32	4743	245
Noble Lee's Allure of C. F. S.	2-4	209	Apr	557	32	4785	251
Noble Lee's Middie of C. F. S.	2-9	171	Apr	603	40	4001	253
Prince Lee's Bell of C. F. S.	2-8	120	Apr	782	38	3464	167
s. Gardenville Prince Lee		d. Belladona of C. F. S.					
Prince Lee's Bonita of C. F. S.	2-5	157	Apr	781	37	4383	214
Prince Lee's Cora of C. F. S.	2-8	169	Apr	651	33	4270	210
Prince Lee's Elation of C. F. S.	2-7	157	Apr	735	37	4297	199
Prince Lee's Faith of C. F. S.	2-11	170	Apr	689	36	4607	221
Prince Lee's Gaileen of C. F. S.	2-9	207	Apr	620	37	4647	242
Prince Lee's Girl of C. F. S.	2-10	200	Apr	738	38	5717	268
Prince Lee's Lovely of C. F. S.	2-9	151	Apr	724	36	3850	183
s. Gardenville Prince Lee		d. Admiral's Cupid of C. F. S.					

§CLEMENTE, ANTHONY, MANNINGTON CREEK FARMS, SALEM, N. J.

Mannington Creek Alyssum	2-3	305	Mar	292	15	9730	481
Mannington Creek Begonia	2-5	111	Apr	924	53	3481	167
s. Mannington Creek Fenwick		d. Mannington Creek Tulip					
Mannington Creek Clarabelle	2-4	198	Apr	1078	61	7263	379
*Mannington Creek Creole	4-8	305	Feb	259	15	7773	386
Mannington Creek Gentle	2-3	197	Apr	971	57	6541	337
Mannington Creek Janice	4-2	151	Apr	916	44	5652	256
*Mannington Creek Lassie	7-5	305	Feb	325	15	9046	388
Mannington Creek Margo	2-1	61	Apr	1294	55	2575	109
s. Wilgorlan Farms Predominator		d. Mannington Creek Melba					
*Mannington Creek Princess	3-3	302	Apr	989	54	10392	510
Mannington Creek Radiant	2-1	305	Feb	215	12	8121	389
Mannington Creek Roberta	4-3	305	Feb	352	22	8124	433
*Mannington Creek Trixie	3-7	59	Apr	1430	74	2770	136
s. Langvalley Patriarch		d. Mannington Creek Theresa					
Mannington Creek Vale	3-3	304	Mar	637	40	9582	496

COBLE, GEORGE S., EDDIE COLTRANE & GEORGANNE, MAEGEO FARMS, LEXINGTON, N. C. ARHT

*¶Alert's Dottie of Mt. Ararat	9-4	247	Apr	834	42	8463	396
*¶Allerton Hill Annette	4-2	173	Apr	1695	76	9772	431
*¶Annie Lee of High View	#9-10	258	Nov	788	50	10041	543
¶Appin's Uriel	6-3	184	Apr	955	49	7396	375
¶Bayville Margaret Sadie	2-8	239	Apr	1075	65	8280	519
*¶Belmont View Fashion's Dame	5-5	241	Apr	758	39	6507	314
*¶Brooke's Cross Agatha	8-11	195	Apr	1128	46	8495	367
*¶Brooke's Cross Carlotta	9-4	365	Mar	523	31	11315	598
*¶Brooklandwood Cream Cup	6-1	209	Apr	1031	53	8735	444
*¶Coble's Knight's Kathy	8-2	93	Apr	1611	72	5306	253
s. Grassy Grove Maxim's Knight		d. Fanning Fields' Korena					
¶Coker King's Jane	2-1	220	Apr	801	45	6035	275
¶Coker King's Rosetta	3-2	240	Apr	1027	62	8390	475
*¶Coronation Majestic's Diana	5-5	296	Apr	902	46	14792	743
*¶Dairy Maid of Birch Brae	11-11	91	Apr	1286	58	4143	180
s. Chedco Dividend		d. Fairy of Birch Brae					
*¶Dilion's Lucky Elsie	7-2	168	Apr	1151	64	7162	377
*¶Dilion's Lucky Lady	7-5	104	Apr	1231	53	4393	201
s. Linwood's Lucky Ferdy		d. Kate's Knight's Lady					
*¶Dilion's Maxim Mary	7-8	192	Apr	1323	52	9024	419
*¶Fair Field Midnight Annie	6-11	293	Apr	660	29	9266	416
*¶Fair Oaks Archer's Elfreda	7-3	95	Apr	1462	72	4788	245
s. Luxerin Cheerleader's Archer		d. Fair Oaks Yippy					
¶G. G. Edwin's Elon	2-7	202	Apr	894	50	6553	334
*¶Green Meads Dame Alynum	6-2	365	Apr	459	22	11275	520
*¶Green Meads Dame Minoel	6-11	233	Apr	1171	49	10453	429
¶Greenwood's Emily	2-4	77	Apr	967	35	2363	96
s. Curtiss Candy Levity Heir		d. Greenwood's Darlene					
¶Hillandale Baronet's Sparkling	2-3	256	Apr	678	36	4942	251

*¶Hillside Maxim P. Maxine 9-1 151 Apr 1577 77 8403 399
s. Maxim's Prince of Grassy Grove
d. Cummings' Maxim Ruby
*¶Ideal's Beacon's Hyacinth 3-9 233 Apr 1238 62 10756 520
*¶Ideal's Claremont's B. Butter 6-10 290 Apr 658 39 9136 485
*¶Ideal's Claremont's Emily 6-11 261 Apr 920 46 9416 443
*¶Ideal's Claremont's Morna 6-9 220 Apr 610 33 10845 480
*¶Ideal's Claremont's Rubina #6-5 364 Mar 84 5 10615 509
*¶Ideal's Jubilee's Dawn 6-11 325 Apr 800 35 13367 580
*¶Ideal's Prestige's Fancy 6-8 301 Feb 501 24 8977 405
*¶Ideal's Traveller's Lucy 6-7 365 Mar 411 21 13816 627
*¶Klondike Raider's Pearl 3-10 184 Apr 1374 72 8614 460
*¶Lakewood Favorite Girl 8-9 116 Apr 1147 60 5082 230
s. Charlescote Playmate
d. Boulder Bridge Neon
*¶Langmore A. Directress 8-0 91 Apr 2221 94 6727 314
s. Coronation Agitator
d. May Musician's Bell Directress
*¶Langmore Flag 8-1 227 Apr 1074 57 9566 479
*¶Langmore Idol Modernella 9-4 224 Apr 917 47 8509 406
*¶Langmore Sunlight Inheritance 7-11 142 Apr 1359 61 6977 307
s. Gayhead's In-heritor
d. Echo Farm Lustre
*¶Langvalley Apple Blossom 9-7 78 Apr 1552 61 4051 161
s. Nanita's Crown Prince
d. Annie of Madrey Farm
*¶Langvalley Tide's Ramona 7-11 149 Apr 1496 62 8317 348
*¶Lansdowne Golden Beauty 4-1 101 Apr 1660 81 5670 279
s. Golden Bull Farms Golden
d. Golden Bull Farms Beauty
*¶Laurel Locks Coretto 3-10 44 Apr 1600 78 2197 108
s. Laurel Locks Valleywood
d. Laurel Tony's Loretto
¶Llan Fair Prudence 2-1 107 Apr 945 46 3657 184
s. Woodacres Noble Producer
d. Green Valley Daisy Barsox
*¶Lurvendale Diplomat Doreen 6-5 365 Mar 395 21 11308 565
¶Maegeo Apple's Beauty 2-6 73 Apr 1214 58 2905 133
s. Maegeo Dynamo Apple
d. Maegeo Valor's Beauty
¶Maegeo Apple's Bonita 2-7 257 Apr 832 40 7205 332
¶Maegeo Apple's Halo 2-10 208 Apr 660 37 5974 305
¶Maegeo Apple's Luxury 2-8 238 Apr 774 37 6266 287
¶Maegeo Apple's Mame 2-4 152 Apr 955 56 4739 233
¶Maegeo Apple's Martha 2-7 232 Apr 897 44 7138 346
*¶Maegeo Barbara 4-8 304 Apr 1181 57 12949 555
*¶Maegeo Bonita 4-3 365 Feb 317 17 10718 520
*¶Maegeo Carla 5-4 291 Apr 1005 40 11809 501
¶Maegeo Cavalier's Ashley 2-5 184 Apr 833 48 5514 301
¶Maegeo Cavalier's Charm 2-11 193 Apr 638 39 4342 248
¶Maegeo Cavalier's Countess 2-3 60 Apr 989 50 1923 95
s. Maegeo Dynamo's Cavalier
d. Maegeo Queen Countess
¶Maegeo Cavalier's Kaye 2-10 137 Apr 547 26 2981 148
s. Maegeo Dynamo's Cavalier
d. Mattie Maxim's Kaye
¶Maegeo Cavalier's Lady 2-9 256 Apr 672 40 6904 385
¶Maegeo Cavalier's Miss 2-3 55 Apr 1273 50 2095 80
s. Maegeo Dynamo's Cavalier
d. Waupun Mispah
¶Maegeo Cavalier's Primrose 2-8 265 Apr 979 56 9017 464
¶Maegeo Cavalier's Ruby 2-4 120 Apr 1255 60 5121 220
s. Maegeo Dynamo's Cavalier
d. Cummings' Maxim Ruby
¶Maegeo Crescent Emily 2-10 84 Apr 1024 45 3100 141
s. Klondike Raider's Crescent
d. Ideal's Claremont's Emily
¶Maegeo Crescent's Alicia 2-8 180 Apr 853 45 5627 267
¶Maegeo Crescent's Bessie 2-7 234 Apr 909 50 6955 378
¶Maegeo Crescent's Best Yet 2-2 61 Apr 1456 69 2823 128
s. Klondike Raider's Crescent
d. Alert's Best Yet of Mt. Ararat
¶Maegeo Crescent's Chalice 2-2 116 Apr 1075 52 4396 205
s. Klondike Raider's Crescent
d. Alert's Chalice of Mt. Ararat
*¶Maegeo Crescent's Clara 3-5 105 Apr 1296 68 5039 247
s. Klondike Raider's Crescent
d. Wakefield Clara
¶Maegeo Crescent's Dora 2-6 241 Mar 1268 57 10259 449
¶Maegeo Crescent's Grace 2-3 99 Apr 859 33 3430 146
s. Klondike Raider's Crescent
d. Wood Ford Warden Grace
¶Maegeo Crescent's Hyacinth 2-9 223 Apr 594 32 5556 289
¶Maegeo Crescent's Jean 2-8 263 Apr 903 47 7961 391
¶Maegeo Crescent's Kaye 3-0 97 Apr 1260 60 4053 192
s. Klondike Raider's Crescent
d. Lancresse Kaye
¶Maegeo Crescent's Lady 2-5 365 Apr 271 14 12967 646
¶Maegeo Crescent's Lady Beth 2-3 115 Apr 868 46 3440 163
s. Klondike Raider's Crescent
d. Maegeo Dynamo Lady
¶Maegeo Crescent's Neda 2-8 260 Apr 1087 55 9353 446
¶Maegeo Crescent's Tranquill 2-6 272 Apr 1165 57 11003 513
*¶Maegeo D Celia 4-6 269 Apr 757 40 9161 483
*¶Maegeo D Clarissima 4-3 102 Apr 1052 47 3887 178
s. Terrace Farm's Dynamo
d. Maegeo Queen Collett
*¶Maegeo Della 3-6 277 Apr 894 47 9880 492
¶Maegeo Dynamo's Alta 3-9 196 Apr 967 51 6489 307
*¶Maegeo Dynamo's Angeline 3-11 175 Apr 1258 62 7759 359
s. Langvalley Double Dynamo
d. Pharos Troller's Angeline
*¶Maegeo Dynamo's Annalee 3-6 136 Apr 1057 53 5021 237
s. Langvalley Double Dynamo
d. Maxim's Annalee
*¶Maegeo Dynamo's Anne 3-8 217 Apr 689 40 6213 338
*¶Maegeo Dynamo's Beauty 3-5 81 Apr 1124 63 3230 176
s. Langvalley Double Dynamo
d. Maegeo Queen Beauty
¶Maegeo Dynamo's Bliss 2-6 184 Apr 982 48 6405 312
*¶Maegeo Dynamo's Buttercup 3-4 127 Apr 1488 75 6669 297
s. Langvalley Double Dynamo
d. Ellerslie Buttercup
*¶Maegeo Dynamo's Carolotta 3-11 152 Apr 995 41 5685 234
*¶Maegeo Dynamo's Celeste 3-4 210 Apr 1161 58 8556 418
*¶Maegeo Dynamo's Clara 4-6 194 Apr 987 53 8075 416
*¶Maegeo Dynamo's Dolly 3-5 173 Apr 944 51 6675 327
s. Langvalley Double Dynamo
d. Waupun Dolly
*¶Maegeo Dynamo's Dottie 3-5 214 Apr 886 41 7711 366
¶Maegeo Dynamo's Emma 2-7 227 Apr 836 44 7904 392
*¶Maegeo Dynamo's Francine 3-4 168 Apr 674 31 5270 244
*¶Maegeo Dynamo's Graceful 3-8 305 Dec 668 40 9673 509
*¶Maegeo Dynamo's Jenny 3-4 190 Apr 1348 70 9008 442
¶Maegeo Dynamo's Kathy 2-5 365 Mar 398 24 8895 493
*¶Maegeo Dynamo's Lassie 3-4 230 Apr 643 47 5855 383
*¶Maegeo Dynamo's Lizzie 3-4 134 Apr 998 57 5232 273
s. Langvalley Double Dynamo
d. Midview Chieftain's Lizzie
¶Maegeo Dynamo's Lucky Lady 2-2 64 Apr 1192 53 2733 122
s. Langvalley Double Dynamo
d. Dillon's Lucky Lady
*¶Maegeo Dynamo's Lustre 3-7 305 Mar 220 11 12184 548
¶Maegeo Dynamo's Maisie Lou 2-6 240 Apr 748 41 6830 354
¶Maegeo Dynamo's Monita 2-3 163 Apr 891 48 5417 260
¶Maegeo Dynamo's Pearlglo 2-3 113 Apr 1121 48 4186 178
s. Langvalley Double Dynamo
d. Ideal's Clarion's Pearlglo
*¶Maegeo Dynamo's Polly 3-8 103 Apr 1395 62 5021 207
s. Langvalley Double Dynamo
d. Waupun Dolly
*¶Maegeo Dynamo's Theodora 4-8 81 Apr 1677 68 4161 176
s. Langvalley Double Dynamo
d. Langvalley Fancy Theodora
*¶Maegeo Dynamo's Violet 3-6 158 Apr 1075 51 6016 295
¶Maegeo Esquire's Jenny 2-4 100 Apr 964 41 3278 122
s. Ideal's Esquire
d. Maegeo D Jenny
*¶Maegeo Flag 4-11 143 Apr 1217 61 6322 298
s. Langmore L. L. Cadet
d. Langmore Flag
¶Maegeo Freeman's Dolly 2-4 147 Apr 1184 51 5563 218
¶Maegeo Freeman's Lily 2-3 113 Apr 984 48 3606 173
s. Ideal's Freeman
d. Clara's Valor's Lily
¶Maegeo Freeman's Lindy 2-6 60 Apr 1126 48 2117 91
s. Ideal's Freeman
d. Maxim's Majesty's Lindy
¶Maegeo Freeman's Loretta 2-3 110 Apr 974 46 3922 163
s. Ideal's Freeman
d. Terrace Farm's Loretta
¶Maegeo Iris 3-11 137 Mar 1131 70 5680 311
*¶Maegeo Jollyann 4-2 69 Apr 1500 69 3397 154
s. Langvalley Levity Dynamo
d. Brooklandwood Jollyann
¶Maegeo Leader's Aldine 3-0 336 Apr 844 45 10919 506
¶Maegeo Leader's Blossom 2-2 67 Apr 1191 48 2700 97
s. Northern F Leader
d. Langvalley Apple Blossom
*¶Maegeo Leader's Claire 3-5 121 Apr 1175 55 5047 241
s. Northern F Leader
d. Hillandale Golden Claire
¶Maegeo Leader's Dorothy 2-5 81 Apr 798 36 2206 115
s. Northern F Leader
d. Cummings' Maxim Dorothy
¶Maegeo Leader's Flora #2-11 261 Feb 119 7 6027 336
¶Maegeo Leader's Halo 2-4 365 Feb 203 10 9964 456
*¶Maegeo Leader's Lillian 3-7 164 Apr 774 34 5133 232
*¶Maegeo Leader's Loretta 3-4 107 Apr 1547 62 5921 220
s. Northern F Leader
d. Terrace Farm's Loretta
¶Maegeo Leader's Oasis 2-3 57 Apr 1076 54 1972 98
s. Northern F Leader
d. Belmont View Ned's Oasis
*¶Maegeo Leader's Prettymaid 3-5 63 Apr 1222 63 2497 121
s. Northern F Leader
d. Spruce Run Marvel's Prettymaid
*¶Maegeo Leader's Rachel 3-6 156 Apr 902 48 5523 326
*¶Maegeo Lindy 3-7 298 Apr 696 37 9891 474
*¶Maegeo Lorrie's Cheerfan 4-5 365 Apr 293 15 10245 497
*¶Maegeo Lucy 3-3 305 Feb 501 31 10466 556
*¶Maegeo Majesty Modernella 3-3 184 Apr 882 48 6392 324
¶Maegeo Majesty's Buttercup 2-5 62 Apr 624 29 1271 65
s. Maegeo Majesty
d. Ellerslie Buttercup
¶Maegeo Majesty's Flossie 2-5 177 Apr 463 33 3455 179
¶Maegeo Majesty's Happy 2-7 217 Apr 520 32 4012 232
¶Maegeo Majesty's Susan 2-6 224 Apr 1027 56 8575 439
*¶Maegeo Mary Jane 3-11 98 Apr 1121 64 3796 204
s. Ideal's Beacon
d. Ideal's Chief's Mary Jane
*¶Maegeo Maxim's Carol 4-6 305 Apr 392 19 11143 545
*¶Maegeo Maxim's Happy 3-7 284 Apr 697 40 7244 384
¶Maegeo Maxim's Heather 4-7 80 Apr 1208 67 3226 166
s. Quail Roost Edward's Maxim
d. Old Timbers Heather
*¶Maegeo Maxim's Iola 3-5 109 Apr 1539 71 5566 267
s. Quail Roost Edward's Maxim
d. Spruce Run Oberon's Iona
*¶Maegeo Maxim's Oasis 3-11 243 Apr 652 37 6232 331
*¶Maegeo Maxim's Suzette 7-0 180 Apr 716 40 5414 286
*¶Maegeo Morna 3-11 143 Apr 1362 55 7032 276
*¶Maegeo Nellie 5-0 365 Apr 15 10971 600
*¶Maegeo Noble's Ann 4-0 190 Apr 1322 61 9867 426
*¶Maegeo Noble Theata 3-8 220 Apr 1150 58 9370 478
¶Maegeo Princess Bretna 2-4 132 Apr 1398 71 5812 258
s. Maegeo Winner's Prince
d. Maegeo Dynamo's Bretna
¶Maegeo Princess Cardibelle 2-3 119 Apr 727 35 3133 137
s. Maegeo Winner's Prince
d. Maegeo Dynamo's Cardibelle
¶Maegeo Princess Finesse 2-2 69 Apr 1146 52 2545 127
s. Maegeo Winner's Prince
d. Maegeo Valorous Finesse
¶Maegeo Princess Rachel 2-4 135 Apr 1244 57 5838 237
s. Maegeo Winner's Prince
d. Maegeo Dynamo's Rachel
¶Maegeo Princess Sophia 2-4 144 Apr 1059 48 5168 223
*¶Maegeo Queen Alicia 7-1 305 Jan 725 38 12644 590
*¶Maegeo Queen Beth 5-4 305 Feb 445 23 10416 491
*¶Maegeo Queen Charm 6-0 291 Mar 420 24 8519 437
*¶Maegeo Queen Maxine 6-3 168 Apr 1067 56 7040 354
*¶Maegeo Queen Polly 5-3 225 Apr 1002 57 9456 496
*¶Maegeo Queen Sarah 8-3 184 Apr 1108 60 7685 408
*¶Maegeo Rubina 3-9 194 Apr 893 42 6692 300
*¶Maegeo Starlight 3-8 186 Apr 1015 47 6633 298
¶Maegeo Steadfast Carla 2-4 185 Apr 905 47 5852 285
¶Maegeo Steadfast Mame 2-4 153 Apr 867 44 4793 253
¶Maegeo Steadfast's Graceful 2-3 111 Apr 903 48 3587 192
s. Maegeo Steadfast
d. Maegeo Dynamo's Graceful
¶Maegeo Steadfast's Ruth 2-6 222 Apr 824 41 7059 350
*¶Maegeo Tranquill 5-3 243 Mar 912 58 8821 464
¶Maegeo Ultra Queen 3-11 134 Mar 873 46 4020 212
*¶Maegeo Valorous Agatha 4-5 49 Apr 1258 63 2034 107
s. Quail Roost King Valorous
d. Brooke's Cross Agatha
¶Maegeo Valorous Ashley 2-4 60 Apr 956 50 1882 93
s. Quail Roost King Valorous
d. Maegeo Dynamo's Ashley
¶Maegeo Valorous Beauty 3-5 351 Apr 730 32 9929 430
*¶Maegeo Valorous Belinda 4-5 78 Apr 1112 45 2888 129
s. Quail Roost King Valorous
d. Langvalley Belinda
¶Maegeo Valorous Bina 2-9 105 Apr 957 46 3477 153
s. Quail Roost King Valorous
d. Coble's Max's Bina
*¶Maegeo Valorous Cindy 4-9 184 Apr 870 40 6011 303
¶Maegeo Valorous Countess 3-9 217 Apr 573 35 4924 282
*¶Maegeo Valorous Dairy Lass 3-4 163 Apr 1044 45 5833 249
¶Maegeo Valorous Dame 2-5 225 Apr 653 32 5516 253
¶Maegeo Valorous Elsie 2-4 51 Apr 878 45 1430 69
s. Quail Roost King Valorous
d. Dillon's Lucky Elsie
¶Maegeo Valorous Emarie 2-4 126 Apr 1002 45 4299 187
s. Quail Roost King Valorous
d. Maegeo Valor's Emarie
*¶Maegeo Valorous Flag 3-11 177 Apr 855 46 5504 269
*¶Maegeo Valorous Florence 3-5 365 Apr 148 8 10250 526
¶Maegeo Valorous Julie 2-7 231 Apr 807 39 6718 314
*¶Maegeo Valorous Kaye 3-7 275 Apr 373 21 6329 330
¶Maegeo Valorous Lady 2-7 222 Apr 688 33 5480 254
¶Maegeo Valorous Lillian 2-8 208 Apr 822 44 5695 298
*¶Maegeo Valorous Lucy 4-7 305 Feb 28 1 8163 383
¶Maegeo Valorous Luxury 2-5 145 Apr 763 39 4269 207
¶Maegeo Valorous Merry 2-4 148 Apr 991 45 5086 222

*¶Maegeo Valorous Sophia	4-11	67	Apr	1591	68	3256	152
s. Quail Roost King Valorous		d. Sophia of Welcome Stock Farm					
*¶Maegeo Valor's Anne	4-9	196	Apr	741	39	6026	310
*¶Maegeo Valor's Cora	4-8	223	Apr	1013	53	8337	399
*¶Maegeo Valor's Eda	7-2	225	Apr	802	40	7408	378
*¶Maegeo Valor's Emarie	6-8	211	Apr	1105	57	8203	431
*¶Maegeo Valor's Roxanne	7-5	211	Apr	1111	61	8352	430
*¶Maegeo Walley	4-7	305	Feb	344	19	11060	568
*¶Maegeo Winner's Ashley	4-4	276	Apr	905	43	10090	453
¶Maegeo Winner's Belle Ring	2-5	173	Apr	1034	44	6717	285
¶Maegeo Winner's Christine	2-2	116	Apr	760	40	3081	147
s. Curtiss Candy Winner		d. Hillside Valorous Christine					
¶Maegeo Winner's Cindy	2-3	365	Feb	94	4	16040	651
*¶Maegeo Winner's Claire	3-10	365	Apr	509	30	11093	579
*¶Maegeo Winner's Countess	5-1	79	Apr	1608	66	4359	181
s. Curtiss Candy Winner		d. Maegeo Queen Countess					
¶Maegeo Winner's Debby	2-5	225	Apr	612	31	6051	290
¶Maegeo Winner's Feather	2-4	365	Feb	531	28	15276	752
¶Maegeo Winner's Lucy	2-9	161	Apr	795	38	4342	202
¶Maegeo Winner's Orpha	2-6	275	Apr	860	45	7873	394
¶Maegeo Winner's Patsy	2-3	66	Apr	1381	45	2938	96
s. Curtiss Candy Winner		d. Langvalley Belinda					
¶Maegeo Winner's Pauline	2-6	266	Apr	849	44	8348	371
¶Maegeo Winner's Pet	2-6	224	Apr	828	43	6429	305
¶Maegeo Winner's Rachel	2-5	233	Apr	730	39	7879	381
¶Maegeo Winner's Susanne	2-7	184	Apr	1408	62	8914	380
*¶Manor Glen Catherine	6-7	220	Apr	517	26	8534	427
*¶Marhawk Dividend's Neila	9-2	266	Apr	666	29	8065	340
*¶Marshalliane's C. Laurel	7-0	242	Apr	893	47	8739	465
*¶Maxim Majesty's Jean	10-9	67	Apr	1643	70	3649	153
s. Croasdaile's Maxim's Majesty		d. Pine Wood's Jean					
*¶Maxim's Annalee	10-3	365	Feb	710	39	15053	716
*¶Maxim's Majesty's Faithful	7-9	305	Mar	42	2	11831	595
*¶McDonald Farms D. Molly	6-2	177	Apr	1581	70	9707	452
*¶Mulhocaway Aida S.	4-3	90	Apr	1745	70	5358	233
s. Hilltop Butterfat Senator		d. Mulhocaway Ada Butterfat					
¶Pee Dee Farm's Bommer Pride	2-1	163	Apr	1208	56	7068	326
*¶Pharos Baron's Quess	8-11	148	Apr	1060	58	6063	323
*¶Pharos Beckan	#7-9	184	Apr	316	17	7142	351
s. Fireside Gay Lad		d. Fireside Beckey					
*¶Pharos Coronation Lady	10-8	213	Apr	929	49	7826	366
*¶Rolling Hills Daisy	7-3	365	Feb	603	29	13798	659
*¶Royal's Evelyne of Z. H.	6-11	268	Apr	361	21	6861	298
*¶Sarnia Farm Charm	6-8	305	Apr	1511	67	18389	753
*¶Shoreland Vida	5-10	303	Apr	789	35	10783	470
¶Slaty Hill's Queen Nora	2-10	239	Apr	1021	52	9057	445
*¶Sonnylaine Bright Joyce	7-1	212	Apr	900	51	6977	379
*¶Spruce Run Carillon's Susan	5-10	278	Mar	1268	61	13156	643
*¶Spruce Run Cavalier's Merry	7-4	102	Apr	1736	69	6046	287
s. Glenburnie Cavalier		d. Spruce Run Marvel's Joyous					
*¶Spruce Run Cavalier's Viol	6-11	269	Apr	1207	49	15158	633
*¶Spruce Run C. H. B. Fanny	9-0	320	Apr	1079	53	13817	673
*¶Spruce Run Cherub's Charity	8-10	68	Apr	1395	68	3146	153
s. Mulhocaway Butterfat Cherub		d. Hilltop Butterfat Charity					
*¶Spruce Run Marvel's Dora	6-7	305	Feb	473	20	16453	684
*¶Spruce Run Marvel's Prettymaid	6-1	111	Apr	1653	83	6128	312
s. Hilltop Butterfat Marvel		d. Spruce Run C. H. B. Beauty					
*¶Spruce Run Monarch's Argenta	6-9	111	Apr	1528	77	5785	289
s. Poniton Sweet Brier's Monarch		d. Argevna Nita					
*¶Spruce Run Oberon's Bella	6-11	217	Apr	1084	56	9102	467
*¶Spruce Run Shanty's Mame	7-1	248	Apr	744	42	7347	365
*¶Sunbeam's Lydia of Namreg	9-5	268	Apr	605	28	7357	338
*¶Sunnyside Cindy	11-11	269	Apr	665	28	9934	393
*¶Valor's Duchess Felicia	7-4	174	Apr	1051	48	6485	286
*¶Waupun Dolly	7-2	188	Apr	1319	65	8877	413
*¶Waupun Han	6-11	208	Apr	1136	48	9858	422
*¶Waupun Mispah	7-11	230	Apr	1008	54	9478	509
*¶Wood Ford Foremost Catherine	6-11	365	Apr	151	6	10643	434
*¶Zimalcrest King's Dana	8-2	174	Apr	1260	66	8297	412
*¶Zimalcrest King's Rose	8-0	501	Apr	679	38	11463	564

COE, CLYDE L., LAMAR M. & JACQUELINE, MO-LA-JAC FARMS, DOTHAN, ALA. ARHT

¶Belmont View Primer's Gleam	2-9	224	Apr	748	41	6192	305
¶Mo-La-Jac Benedict's Ada	4-10	106	Apr	985	54	3561	183
s. Riegeldale Conqueror Benedict		d. Mo-La-Jac Virginian's Ada					
¶Mo-La-Jac Ben's Anita	3-1	151	Apr	999	47	4814	222
s. Renable Benjamin's Rex		d. Mo-La-Jac Lucky Alice					
¶Mo-La-Jac Ben's Coral	5-10	365	Mar	400	22	14363	686
¶Mo-La-Jac Ben's Flora	3-0	305	Apr	525	31	8807	454
*¶Mo-La-Jac Ben's Fortune	6-8	305	May	281	9	10196	410
¶Mo-La-Jac Ben's Hilda	2-10	305	May	232	12	8788	441
¶Mo-La-Jac Ben's Lassie	6-11	153	Apr	1270	51	6933	297
s. Renable Benjamin's Rex		d. Westmooreland Lassie					
¶Mo-La-Jac Ben's Milkmaid	2-2	97	Apr	1254	52	3832	163
s. Renable Benjamin's Rex		d. Gold Branch F. A. D. A. Milkmaid					
¶Mo-La-Jac Carol's Electra	2-8	195	Apr	840	43	6101	312
¶Mo-La-Jac Carol's Fay	2-9	305	Mar	8		5721	329
¶Mo-La-Jac Carol's Heddy	2-5	288	Mar	938	53	9376	460
¶Mo-La-Jac Carol's Ida	3-3	128	Apr	911	55	4008	219
s. Quail Roost No Max Carol		d. Mo-La-Jac Ben's Ida					
¶Mo-La-Jac Carol's Mary	2-10	256	Apr	981	65	8681	501
¶Mo-La-Jac Carol's Rhoda	2-4	129	Apr	926	50	4247	216
s. Quail Roost No Max Carol		d. Mo-La-Jac Virginian's Rhodessa					
¶Mo-La-Jac Carol's Ruby	3-4	203	Apr	1093	50	8143	366
*¶Mo-La-Jac Joyful	7-11	91	Apr	1256	54	4054	180
s. Mo-La-Jac Lucky Judge		d. Gladys' Princess Joy					
*¶Mo-La-Jac Noble Anna	9-5	149	Apr	1013	44	5822	255
s. Willowood Maxim's Noble Maxim		d. Gippy Glory Boy's Pollyanna					
*¶Mo-La-Jac Noble Carolyn	#9-9	219	Oct	544	26	7288	383
*¶Mo-La-Jac Virginian's Alma	6-10	55	Apr	1812	80	3169	140
s. Riegeldale Emory's Virginian		d. Carolina Ager of Bermuda Farm					
¶Mo-La-Jac Virginian's Amelia	4-1	35	Apr	1577	70	1809	80
s. Riegeldale Emory's Virginian		d. Mo-La-Jac Ben's Amelia					
¶Mo-La-Jac Virginian's Annie	4-5	113	Apr	1285	71	5079	271
s. Riegeldale Emory's Virginian		d. Mo-La-Jac Ben's Annie					
¶Mo-La-Jac Virginian's Carolyn	3-0	305	Mar	662	34	8096	378
*¶Mo-La-Jac Virginian's Coral	4-7	131	Apr	1303	63	6025	275
s. Riegeldale Emory's Virginian		d. Mo-La-Jac Ben's Coral					
¶Mo-La-Jac Virginian's Darling	3-1	188	Apr	833	46	5365	290
¶Mo-La-Jac Virginian's Folly	3-3	305	Apr	367	19	9197	458
¶Mo-La-Jac Virginian's Helpful	2-11	265	Apr	634	34	7026	378
¶Mo-La-Jac Virginian's Iris	3-0	305	Apr	153	8	8742	451
¶Mo-La-Jac Virginian's Jane	4-5	365	Mar	206	13	11897	687
¶Mo-La-Jac Virginian's Lassie	4-7	101	Apr	1271	60	4169	202
s. Riegeldale Emory's Virginian		d. Mo-La-Jac Ben's Lassie					
¶Mo-La-Jac Virginian's Rhodessa	4-11	176	Apr	950	47	5955	304
*¶Mo-La-Jac Virginian's Ruth	6-5	365	Mar	190	12	13186	705
¶Shoal Falls Lucky Lady	3-3	199	Apr	878	44	6902	350

§CUNNINGHAM, ALAN, MRS., MILLBORN FARM, MILLIS, MASS. ARHT

Ideal's Rose King's Ruthanna	2-5	265	Apr	488	30	5693	302
*Millborn April Belle	3-7	158	Apr	829	51	4914	284
*Millborn Blue Moon	4-5	290	Apr	500	32	7457	397
Millborn Holiday	2-4	305	Feb	178	11	7870	416
Millborn Iota	2-4	136	Apr	927	51	4426	235
Millborn Isabel	2-5	147	Apr	764	43	4222	216
*Millborn Juno	3-8	89	Apr	1517	71	4475	209
s. Hanover Hill C Jupiter		d. Hanover Hill Judy					
Millborn Lacey	2-4	59	Apr	1018	49	1977	90
s. Sterlingold Lord Lydon		d. Millborn Dainty					
Millborn Lucinda	2-4	175	Apr	944	51	5401	268
Millborn Lunette	2-7	125	Apr	1069	52	4456	214
*Millborn March	5-5	261	Apr	843	40	8601	334
*Millborn Milkmaid	3-7	139	Apr	1102	64	5439	269
*Regal's Star	4-8	305	Feb	205	13	9375	516
*Ruralist's Revelry	12	305	Feb	212	12	9785	448
Western Glow F. Lady Mae	2-1	125	Apr	769	38	3429	168

CURTISS CANDY COMPANY, CARY, ILL. ARHT

Arcturus Honey's Lady	2-3	248	Apr	722	36	6861	341
*¶Curtiss Candy Barbee	6-6	206	Apr	1258	56	9281	409
*¶Curtiss Candy Col. Rosy	4-11	267	Apr	995	53	10844	530
¶Curtiss Candy Golden Rosy	2-5	287	Apr	907	40	9632	412
*¶Curtiss Candy Heir Barbee	4-9	300	Apr	771	38	11219	529
*¶Curtiss Candy Humming Bird	6-5	242	Apr	950	46	8826	409
*Curtiss Candy Levity Mirthful	7-5	67	Apr	1157	46	2711	102
s. Green Meads Levity King		d. Curtiss Candy Levity Charlotte					
Curtiss Candy Lucky Divine	2-7	164	Apr	926	41	5136	206
*Curtiss Candy Lucky Dream	3-8	276	Apr	637	33	8183	401
Curtiss Candy Lucky Peach	3-5	102	Apr	1117	45	3908	148
s. McDonald Farms Pre Lucky Boy		d. Curtiss Candy Peach Blossom					
*¶Curtiss Candy Noble Primrose	5-1	189	Apr	1398	62	10018	456
*Curtiss Candy Orange Blossom	5-3	95	Apr	779	30	3031	111
s. Curtiss Candy Levity Chum		d. McDonald Farms Grace					
*¶Curtiss Candy Patsy's Daisy	6-1	242	Apr	1264	56	11165	512
*¶Curtiss Candy Pewee	4-10	165	Apr	1024	42	7285	295
Curtiss Candy Proud Debutante	2-2	365	Mar	344	20	8225	413
Curtiss Candy Proud Dot	2-2	365	Mar	603	36	9401	442
*Curtiss Candy Proud Jane	3-4	276	Apr	523	27	6833	347
¶Curtiss Candy Proud Joan	3-3	137	Apr	1278	61	6236	290
¶Curtiss Candy Proud Joanie	2-3	96	Apr	1079	51	3459	150
s. Curtiss Candy Noble Curtiss		d. Finchley Manor Joan					
¶Curtiss Candy Proud Pat	2-2	258	Apr	856	38	8194	347
¶Curtiss Candy Proud Pendant	2-5	365	Mar	106	6	10086	504
*¶Curtiss Candy Proud Quadrant	3-6	218	Apr	1258	56	10174	462
Gusanna's Chum's Nyda	2-3	305	Apr	392	19	8364	381
Lookout Valley Levity Beth	2-11	127	Apr	917	40	3919	163
Wil-O-Way Jay's Violet	2-10	258	Apr	689	36	6679	340

DeKORTE, JAMES, FRANKLIN LAKE DAIRY FARM, SUSSEX, N. J.

*¶Franklin Lake's Ada	9-1	365	Mar	459	25	11187	580
*¶Franklin Lakes Bright Star	7-5	365	Mar	297	15	14172	647
*¶Franklin Lakes Diamond	5-8	305	May	663	39	11417	610
*¶Franklin Lake's Esther	4-11	365	Feb	135	7	17479	790
*¶Franklin Lake's Freesia	3-11	305	Apr	1092	54	12464	630
¶Franklin Lake's Garnet	2-8	305	Mar	656	37	10244	539
¶Franklin Lake's Ginger	2-10	305	Apr	466	27	10268	537

§DENACI, EDWARD, FEATHERBED FARM, HOPEWELL, N. J. ARHT

*Coldspring's Romulus' Lady	9-5	305	Dec	11		10757	506
Delwake Gab's Zetta	4-7	267	Mar	867	44	9736	469
*Delwake Partrica	5-4	294	Mar	656	33	9532	431
Featherbed Corsair Honey	2-0	131	Mar	929	46	4214	217
s. Hominy Hill Corsair		d. Longlands Radiance					
Featherbed Corsair Lass	2-3	90	Mar	1187	45	3395	149
s. Hominy Hill Corsair		d. Featherbed Pepper Lassie					
Featherbed King Belle	1-11	79	Mar	982	49	2509	129
s. Innisfree Coronation King		d. Innisfree S. Betty					
Featherbed Performer Happy	2-7	213	Mar	780	38	6084	297
s. Brian Boru Performer		d. Craiglan Cheerful					
Featherbed Performer Janis	2-5	192	Mar	770	37	5477	261
s. Brian Boru Performer		d. Featherbed's Adelaide M.					
Featherbed Performer Maid	2-10	305	Feb	64	3	8643	447
*Featherbed Performer Mitsie	3-5	305	Feb	237	13	9394	431
Featherbed Performer Nicely	2-7	179	Mar	1187	57	7272	374
s. Brian Boru Performer		d. Cowanesque Nicely					
*Featherbed Performer Radiance	5-1	87	Mar	1451	53	4080	169
s. Brian Boru Performer		d. Longlands Radiance					
*Featherbed Performer Vickie	2-5	305	Feb	297	15	9485	438
*Featherbed's Madelaine	5-10	305	Feb	158	8	10995	489
*Meadowlane Diana May	4-1	305	Jan	112	6	10032	476
Twin Oaks Farm Fanny	#4-4	283	Mar	249	16	8489	462
*Winlochan Princess Glenda 2d	3-9	305	Jan	41	2	9890	442

DINSMORE DAIRY COMPANY, DINSMORE, FLA. ARHT

*¶Dinsmore Actor Iowanite	4-5	78	Apr	1688	79	4289	189
s. Dougherty's King Actor		d. Iowanita's King's Elsie					
*¶Dinsmore Cassie	11-7	365	Apr	105	4	10234	418
*¶Dinsmore Colleen	7-9	297	Apr	846	37	9292	386
Dinsmore Conqueror Amelia	2-8	105	Apr	809	31	2790	126
s. Riegeldale Conqueror's Heir		d. Dinsmore Mayroyal Emily					
Dinsmore Conqueror Amherst	2-3	119	Apr	706	31	2781	124
s. Riegeldale Conqueror's Heir		d. Zenda Amherst's Emily					
Dinsmore Conqueror Beulah	2-6	59	Apr	836	38	1761	73
s. Riegeldale Conqueror's Heir		d. Dinsmore Princess Beda					
¶Dinsmore Conqueror Chloe	2-5	184	Apr	719	31	5278	222
¶Dinsmore Conqueror Elsia	2-8	212	Apr	834	39	6234	292

Dinsmore Conqueror Eltha	2-5	66	Apr	880	33	1975	77
s. Riegeldale Conqueror's Heir							
d. Dinsmore Empress Elva							
Dinsmore Conqueror Favourite	2-5	130	Apr	655	31	3150	161
Dinsmore Conqueror Forestine	2-8	258	Apr	749	40	6985	334
Dinsmore Conqueror Gloribell	3-2	241	Apr	497	32	4662	252
Dinsmore Conqueror Hepsy	2-5	219	Apr	511	24	5021	241
Dinsmore Conqueror Idyl	2-9	51	Apr	791	33	1374	57
s. Riegeldale Conqueror's Heir							
d. Dinsmore Ideal							
Dinsmore Conqueror Muriel	2-4	161	Apr	570	28	3471	183
Dinsmore Conqueror Pat	2-4	151	Apr	757	37	3890	183
¶Dinsmore Conqueror Secret	2-8	187	Apr	777	36	4802	212
*¶Dinsmore Faymax Delia	4-11	142	Apr	1072	48	5591	234
*¶Dinsmore Faymax Dorcas	4-4	282	Apr	488	24	6151	286
*¶Dinsmore Faymax Folly	4-8	122	Apr	1285	54	5322	239
Dinsmore Faymax Jessie	3-9	140	Apr	854	40	4086	179
*¶Dinsmore Faymax Josephine	4-5	253	Apr	804	37	7874	362
*¶Dinsmore Faymax Laverne	4-10	98	Apr	1018	44	3590	163
s. Fayroyal's Maxim							
d. Dinsmore Maxmost Verna							
*¶Dinsmore Faymax Mathilda	3-10	331	Apr	720	40	10161	529
*¶Dinsmore Faymax Patricia	4-8	38	Apr	1303	71	1656	90
s. Fayroyal's Maxim							
d. Dinsmore Duchess Patty							
*¶Dinsmore Faymax Ruthy	5-6	162	Apr	1021	46	6657	307
*¶Dinsmore Faymax Tot	4-5	365	Feb	287	15	12710	528
*¶Dinsmore Garfield Zelda	6-10	329	Apr	803	31	11461	414
*¶Dinsmore General Gladine	3-11	245	Apr	770	39	7506	386
*¶Dinsmore Illustrious Rose	4-7	325	Apr	1006	55	12937	633
¶Dinsmore Jury Cassandra	#2-11	345	Mar	549	30	11995	511
¶Dinsmore Jury Cutie	2-7	365	Mar	260	11	11092	434
¶Dinsmore Jury Dewdrop	2-8	146	Apr	987	44	4894	247
Dinsmore Jury Doraleen	2-5	93	Apr	758	32	2271	94
s. Dinsmore Juryman							
d. Dinsmore Royal Dorcas							
Dinsmore Jury Dottie	2-7	61	Apr	1018	44	1898	77
s. Dinsmore Juryman							
d. Dinsmore Mistress Dottie							
Dinsmore Jury Echlin	2-7	46	Apr	764	37	1155	55
s. Dinsmore Juryman							
d. Dinsmore Maxmost Eden							
Dinsmore Jury Elalita	2-3	139	Apr	608	27	3022	129
¶Dinsmore Jury Fayoline	2-8	184	Apr	997	43	6127	255
Dinsmore Jury Fluff	3-3	305	Feb	264	12	7424	303
¶Dinsmore Jury Galeta	2-5	195	Apr	922	39	6418	274
¶Dinsmore Jury Honeybloom	2-9	247	Apr	827	39	7331	352
*¶Dinsmore Jury Irenetta	3-11	137	Apr	1177	51	5761	238
Dinsmore Jury Jenny	2-8	141	Apr	636	26	3068	130
Dinsmore Jury Jonquil	2-5	46	Apr	712	27	1106	43
s. Dinsmore Juryman							
d. Dinsmore Noble Jonquil							
*¶Dinsmore Jury Kaloolah	3-4	106	Apr	1207	46	4277	171
s. Dinsmore Juryman							
d. Dinsmore Maxmost Kaomeo							
¶Dinsmore Jury Laurel	2-8	50	Apr	906	51	1574	81
s. Dinsmore Juryman							
d. Dinsmore Majestic Laurel							
Dinsmore Jury Lelah	2-5	187	Mar	501	24	3145	146
*¶Dinsmore Jury Leone	3-11	57	Apr	1395	51	2597	93
s. Dinsmore Juryman							
d. Butler Island Foremost Leona							
¶Dinsmore Jury Lettie	2-3	149	Apr	949	39	4923	182
¶Dinsmore Jury Linnie	3-2	261	Apr	606	27	6010	283
Dinsmore Jury Luella	3-2	66	Apr	879	35	1936	78
s. Dinsmore Juryman							
d. Dinsmore Maxmost Luella							
*¶Dinsmore Jury Minerva	4-1	290	Apr	624	29	8120	351
Dinsmore Jury Peggy	2-6	111	Apr	760	38	2961	126
s. Dinsmore Juryman							
d. Dinsmore Queen Paulette							
Dinsmore Jury Priss	2-9	158	Apr	706	35	3756	192
Dinsmore Jury Trevaline	2-11	209	Apr	370	18	3497	168
Dinsmore Jury Veda	2-9	99	Apr	940	42	3072	142
s. Dinsmore Juryman							
d. Dinsmore Maxmost Vera							
Dinsmore Jury Vestella	2-9	76	Apr	723	32	1848	74
s. Dinsmore Juryman							
d. Dinsmore Mayroyal Vess							
*¶Dinsmore Jury Zelma	4-8	73	Apr	1409	56	3296	146
s. Dinsmore Juryman							
d. Dinsmore Royal Zella							
¶Dinsmore Lady Ann	2-9	180	Apr	664	29	4334	174
Dinsmore Lady Freda	2-6	148	Apr	628	30	3196	143
Dinsmore Lady Jocelyn	2-4	130	Apr	666	24	3206	127
*¶Dinsmore Levity Lindy	3-6	365	Mar	58	3	11788	577
Dinsmore Majestic Addie	2-10	255	Apr	613	27	5670	269
¶Dinsmore Majestic Floretta	3-7	365	Apr	601	23	10990	428
*¶Dinsmore Majestic Glory Girl	4-9	110	Apr	1233	61	4679	215
s. Dinsmore Majestic Rose King							
d. Dinsmore Maxmost Gloribell							
*¶Dinsmore Majestic Honeymoon	6-2	158	Apr	1046	57	5917	324
Dinsmore Majestic Lady Nan	4-1	33	Apr	842	29	894	31
s. Dinsmore Majestic Rose King							
d. Dinsmore Maxmost Lady							
*¶Dinsmore Majestic Margot	4-5	110	Apr	1162	57	4019	181
s. Dinsmore Majestic Rose King							
d. Dinsmore Mistress Marilyn							
*¶Dinsmore Majestic Melissa	4-7	365	Mar	276	15	14933	687
*¶Dinsmore Majestic Myrt	4-5	106	Apr	1018	45	3889	174
s. Dinsmore Majestic Rose King							
d. Beaver Creek Mirth							
¶Dinsmore Majestic Otelma	2-9	228	Apr	913	40	7578	285
*¶Dinsmore Majestic Semblance	3-9	334	Apr	1060	45	14108	552
Dinsmore Maxmost Coella	2-8	52	Apr	899	32	1584	57
s. Quail Roost Maxmost							
d. Dinsmore Coella							
Dinsmore Maxmost Colleen	2-8	105	Apr	736	36	2564	121
s. Quail Roost Maxmost							
d. Dinsmore Colleen							
Dinsmore Maxmost Cornilla	2-11	236	Apr	514	25	4932	234
*¶Dinsmore Maxmost Eden	4-10	155	Apr	888	42	4968	230
*¶Dinsmore Maxmost Effie	4-1	171	Mar	1199	51	7329	299
Dinsmore Maxmost Fanisinjon	2-5	105	Apr	769	33	2776	111
s. Quail Roost Maxmost							
d. Dinsmore Faymax Fanchon							
¶Dinsmore Maxmost Ishbel	4-11	200	Apr	639	33	6511	280
*¶Dinsmore Maxmost Jubilina	3-9	173	Apr	912	43	5691	262
*¶Dinsmore Maxmost Lute	4-4	297	Apr	639	33	7901	378
*¶Dinsmore Maxmost Mag	7-2	210	Apr	1068	53	8355	416
*¶Dinsmore Maxmost Marion	5-10	69	Apr	1371	61	3156	136
s. Quail Roost Maxmost							
d. Dinsmore Gay Marinette							
Dinsmore Maxmost Myna	3-9	173	Apr	522	22	3158	148
*¶Dinsmore Maxmost Pamela	6-7	219	Apr	882	45	7160	379
*¶Dinsmore Maxmost Raye	4-9	365	Mar	14		10126	496
Dinsmore Maxmost Winifred	2-10	55	Mar	880	34	1558	66
s. Quail Roost Maxmost							
d. Dinsmore Mayroyal Winnie							
¶Dinsmore Maxmost Zelda	2-4	166	Apr	845	33	5248	198
*¶Dinsmore Mayroyal Abby	4-0	32	Apr	1377	49	1443	51
s. Foremost May Royalty							
d. Dinsmore Mayroyal Abigail							
*¶Dinsmore Mayroyal Alene	3-9	309	Apr	849	38	10501	437
¶Dinsmore Mayroyal Babe	2-11	141	Apr	845	40	4214	230
Dinsmore Mayroyal Buttermaker	2-6	88	Apr	909	32	2496	85
s. Foremost May Royalty							
d. Dinsmore Royal Buttercup							
Dinsmore Mayroyal Candy	3-2	305	Feb	697	38	7158	361
Dinsmore Mayroyal Cecile	2-5	241	Apr	603	27	5428	250
¶Dinsmore Mayroyal Dawn	2-10	153	Apr	1122	49	5522	246
*¶Dinsmore Mayroyal Denese	3-8	83	Mar	1282	51	3453	137
s. Foremost May Royalty							
d. Dinsmore Royal Dorcas							
*¶Dinsmore Mayroyal Dulcie	3-10	183	Apr	1000	48	6365	275
*¶Dinsmore Mayroyal Effie	3-7	274	Apr	786	35	8704	373
*¶Dinsmore Mayroyal Elnora	4-2	43	Mar	1514	50	2007	67
s. Foremost May Royalty							
d. Dinsmore Valmax Delora							
*¶Dinsmore Mayroyal Emlyn	4-5	282	Apr	651	33	8175	377
Dinsmore Mayroyal Florence	2-11	221	Apr	645	27	4771	192
*¶Dinsmore Mayroyal Foxy	4-4	135	Apr	1180	51	5319	226
*¶Dinsmore Mayroyal Freda	5-5	302	Apr	891	43	10383	471
Dinsmore Mayroyal Fullpail	3-[illegible]	206	Apr	545	25	3811	179
Dinsmore Mayroyal Geraldine	2-7	44	Apr	860	28	1240	40
s. Foremost May Royalty							
d. Dinsmore Valmax Geraldine							
Dinsmore Mayroyal Halka	2-11	208	Apr	685	28	4713	183
*¶Dinsmore Mayroyal Honey	3-7	263	Apr	970	44	9306	399
¶Dinsmore Mayroyal Honey Bee	2-5	161	Apr	689	27	3906	159
¶Dinsmore Mayroyal Image	2-9	240	Apr	895	45	7803	370
*¶Dinsmore Mayroyal Issie	6-4	363	Apr	555	30	12497	528
¶Dinsmore Mayroyal Janis	2-5	91	Apr	1023	43	3203	134
s. Foremost May Royalty							
d. Butler Island Janice							
*¶Dinsmore Mayroyal Joy	4-11	365	Apr	465	20	12167	486
*¶Dinsmore Mayroyal Lynn	4-9	222	Apr	1109	52	8867	389
¶Dinsmore Mayroyal Marjorie	2-10	203	Apr	851	32	5859	222
¶Dinsmore Mayroyal Rosalee	3-1	365	Apr	580	28	11229	500
*¶Dinsmore Mayroyal Ruby	4-10	159	Apr	1355	56	7830	290
Dinsmore Mayroyal Sylph	2-5	96	Apr	943	33	3186	127
s. Foremost May Royalty							
d. Dinsmore Princess Sybil							
¶Dinsmore Mayroyal Twilight	2-6	60	Apr	1199	45	2333	83
s. Foremost May Royalty							
d. Dinsmore Noble Blaze							
*¶Dinsmore Mayroyal Willow	5-2	130	Apr	1295	58	6127	276
¶Dinsmore Mayroyal Wilmette	3-0	66	Apr	1263	49	2895	109
s. Foremost May Royalty							
d. Dinsmore Royal Willow							
*Dinsmore Mayroyal Winnie	6-2	118	Apr	1671	69	6998	253
s. Foremost May Royalty							
d. Dinsmore Royal Winnie							
Dinsmore Mayroyal Zita	2-4	76	Apr	809	38	2145	99
s. Foremost May Royalty							
d. Dinsmore Princess Zenita							
Dinsmore Mistress Worthy	4-1	65	Apr	1054	39	2223	86
s. Dinsmore Master Max							
d. Flying Hill Mistress Worthy							
*¶Dinsmore Noble Blossom	3-3	122	Apr	1294	55	5480	253
Dinsmore Noble Cammie	2-4	150	Apr	843	36	4277	214
*¶Dinsmore Noble Dainty	5-2	201	Apr	1036	40	7377	279
Dinsmore Noble Drusa	2-8	227	Apr	609	26	4937	197
Dinsmore Noble Ella	2-8	284	Apr	478	23	6132	240
Dinsmore Noble Flave	2-11	57	Apr	870	36	1641	67
s. Quail Roost Noble Yeoman							
d. Dinsmore Maxmost Flavia							
*¶Dinsmore Noble Goldenrod	#4-1	340	Jan	461	28	11814	544
*¶Dinsmore Noble Helen	4-7	290	Apr	856	42	9489	458
Dinsmore Noble Hildred	2-9	207	Apr	565	25	4201	187
*¶Dinsmore Noble Ida	4-3	162	Apr	1099	49	6787	249
¶Dinsmore Noble Irma	2-9	213	Apr	1102	48	7954	338
*¶Dinsmore Noble Leafy	3-10	267	Apr	1120	53	10619	471
Dinsmore Noble Lena	3-11	287	Apr	503	21	6180	267
*¶Dinsmore Noble Lucia	3-5	209	Apr	1022	45	7928	343
¶Dinsmore Noble Marivane	2-10	183	Apr	727	33	4781	254
*¶Dinsmore Noble Mayflower	5-11	143	Apr	1333	57	7198	304
Dinsmore Noble Patricia	2-9	153	Apr	574	27	3818	179
¶Dinsmore Noble Phillida	2-7	273	Apr	969	41	9868	428
¶Dinsmore Noble Piety	2-7	206	Apr	872	45	5977	299
Dinsmore Noble Pristina	2-9	240	Apr	608	29	5023	236
¶Dinsmore Noble Rose	2-7	136	Apr	991	45	4561	201
Dinsmore Noble Rosy	3-3	166	Apr	659	27	3589	150
¶Dinsmore Noble Sonsie	3-3	153	Apr	974	48	5086	235
Dinsmore Noble Thalia	2-8	206	Apr	520	28	3935	201
*¶Dinsmore Noble Topsy	4-5	365	Apr	170	8	10783	459
Dinsmore Noble Verandess	2-9	32	Apr	1025	37	1075	39
s. Quail Roost Noble Yeoman							
d. Dinsmore Majestic Verlaine							
Dinsmore Noble Victorious	#2-6	264	Mar	89	4	5147	233
Dinsmore Noble Zenoria	2-9	305	Feb	322	17	7149	335
¶Dinsmore No Max Blanchflower	3-1	208	Apr	783	36	5883	253
Dinsmore No Max Candace	2-7	226	Apr	741	34	5507	244
Dinsmore No Max Dairy Maid	2-10	58	Apr	1051	35	1999	74
s. Quail Roost No Max King							
d. Dinsmore Maxmost Honoria							
Dinsmore No Max Flavia	3-11	94	Apr	788	33	2719	115
s. Quail Roost No Max King							
d. Dinsmore Maxmost Flavia							
Dinsmore No Max Florine	2-5	122	Apr	917	43	3651	175
¶Dinsmore No Max Hilaria	2-6	211	Apr	935	45	7112	312
Dinsmore No Max Idealie	2-9	167	Apr	732	34	4261	181
¶Dinsmore No Max Jemima	2-11	228	Apr	628	31	5502	274
*¶Dinsmore No Max Julep	4-2	164	Apr	809	37	4921	233
¶Dinsmore No Max Mabelle	3-11	150	Apr	983	46	5083	263
Dinsmore No Max Sissy	2-10	252	Apr	696	32	6195	307
Dinsmore No Max Tottie	2-7	237	Apr	542	24	5134	206
Dinsmore No Max Verna	2-7	231	Apr	447	24	4423	237
*¶Dinsmore Princess Zenita	7-8	260	Apr	598	30	5982	291
*¶Dinsmore Queen Girlie	6-4	184	Apr	1257	41	8282	321
*¶Dinsmore Queen Ida	6-2	218	Apr	871	34	6907	268
¶Dinsmore Rosemost Adelheid	2-10	203	Apr	845	49	5532	307
Dinsmore Rosemost Barbara	2-7	146	Apr	574	32	3246	156
Dinsmore Rosemost Duenna	2-7	227	Apr	573	30	4694	229
Dinsmore Rosemost Ida	2-5	162	Apr	739	34	4117	184
Dinsmore Rosemost Opulent	2-7	168	Apr	601	26	3802	172
Dinsmore Rosemost Phylly	2-9	245	Apr	655	31	5694	262
Dinsmore Rosemost Rippling	2-9	250	Apr	588	28	5816	252
¶Dinsmore Rosemost Wilda	#2-8	364	Mar	408	23	8693	406
¶Dinsmore Royal Ardis	2-11	190	Apr	864	37	5943	272
*¶Dinsmore Royal Hildred	3-6	133	Apr	906	33	4868	201
Dinsmore Royal Pearlie	3-4	88	Apr	1006	37	2972	124
s. Dinsmore Prince Royal							
d. Dinsmore Mistress Pearlie							
*¶Dinsmore Super Susie	#4-5	345	Feb	491	31	9022	431
*¶Elsie of Kilspindie	8-10	148	Apr	758	33	6012	255
¶Milton Farms Royal Daffydill	2-1	73	Apr	1051	50	2510	108
s. Foremost Royal Milton							
d. Milton Farms Sara							

§DODD, BILLIE B., MAYHUE FARM, SUNFLOWER, MISS.

High Mowing Diamond Desdamona	6-11	109	Apr	983	45	4174	178
s. Foremost Diamond Jim		d. Wethersfield Ophelia					
Mayhue Charmer's Gayla	3-7	104	Apr	755	37	3008	149
s. McNaughton's Noble Charmer		d. Mayhue Farms Kay					
Mayhue Majesty's Lady	4-10	106	Apr	721	45	2847	160
s. Mayhue Piper's Lou		d. Walker Farms Majesty's Gift					
*Stroudcrest Lady Lou	9-6	93	Apr	1283	64	4110	192
s. Klondike Valmost		d. Improver's Constance					

§ELDRIDGE, H. L., WASHOUGAL FARM, WASHOUGAL, WASH. ARHT

*Bonnibell Cadet's Molly	4-11	171	Mar	1321	69	8297	424
Sequoia of Aldarra	2-8	365	Mar	80	4	10864	455
*Washougal Arrow Bon-Bon	4-11	205	Mar	1016	49	8541	430
Washougal Cadet Britestar	2-7	186	Mar	739	43	5257	271
Washougal Cadet Iris	3-5	196	Mar	859	36	6600	291
s. Sierra Manor Cadet		d. Irmelin of Washougal Farm					
Washougal Cadet Maid	3-3	226	Mar	935	50	8258	424
*Washougal Cadet Muse	4-4	221	Mar	805	44	7372	384
Washougal Cadet Ripple	2-5	240	Mar	875	44	8200	446
*Washougal Cadet's Colleen	3-5	365	Jan	346	19	12679	585
*Washougal Noble Fudge	3-7	305	Feb	305	14	9195	386

§FERGUSON, H. R., WALNUT GROVE FARM, KIRKWOOD, PA. ARHT

Pennbrook Walcott's Flora	6-0	151	Apr	837	34	4853	208
s. Pennbrook Walcott		d. Pennbrook Harmony's Violet					
Walnut Grove B. Caroline	2-5	38	Apr	928	41	1142	50
s. Walnut Grove St. Bachelor		d. Walnut Grove St. Carrie					
Walnut Grove B. Gem	2-5	66	Apr	611	26	1463	62
s. Walnut Grove St. Bachelor		d. Walnut Grove Rilma Gem					
Walnut Grove B. Joan	2-8	181	Apr	528	26	3932	190
Walnut Grove B. Minnie	2-4	71	Apr	813	33	1883	76
s. Walnut Grove St. Bachelor		d. Walnut Grove Rilma Ha Ha					
Walnut Grove Charmer F.	2-5	45	Apr	873	59	1295	83
s. Walnut Grove Francis		d. Walnut Grove St. Charm					
Walnut Grove Dixie F.	2-5	36	Mar	929	42	1084	50
s. Walnut Grove Francis		d. Walnut Grove Rilma Dixie					
Walnut Grove Dolores F.	2-7	209	Apr	596	33	4800	250
Walnut Grove Jean F.	2-2	224	Apr	514	20	4986	192
Walnut Grove Julip F.	2-5	283	Apr	493	28	5958	312
Walnut Grove Nell F.	2-5	99	Apr	686	30	2436	106
s. Walnut Grove Francis		d. Walnut Grove Nell					
Walnut Grove Purity F.	2-5	258	Apr	477	28	5192	284
Walnut Grove Rilma Josephine	3-3	305	Feb	110	6	7894	420
Walnut Grove Rilma Lena	#3-8	302	Jan	169	10	6472	315
Walnut Grove St. Hope	3-8	305	Mar	65	3	7734	389
Walnut Grove Superb Desire	4-9	305	Apr	34	1	7833	353
Walnut Grove Wistar Carrie	2-5	305	Mar	462	24	6620	333
Walnut Grove Wistar Clara	2-1	247	Apr	543	28	5619	254
Walnut Grove Wistar Dee	2-4	55	Apr	840	31	1518	56
s. Beatrice's Wistar		d. Walnut Grove Squire's Lady					
Walnut Grove Wistar Hanna	2-8	79	Apr	703	38	1948	94
s. Beatrice's Wistar		d. Walnut Grove Kathryn					
Walnut Grove Wistar Hilda	2-5	45	Apr	914	36	1386	54
s. Beatrice's Wistar		d. Walnut Grove Scotch Rose					
Walnut Grove Wistar Ila	2-3	175	Apr	611	30	4000	180
Walnut Grove Wistar Pansy	3-0	87	Apr	790	34	2422	104
s. Beatrice's Wistar		d. Walnut Grove Rilma Wonder					
Walnut Grove Wistar Sharon	2-4	59	Apr	724	29	1475	60
s. Beatrice's Wistar		d. Walnut Grove Carrie					
Walnut Grove Wistar's Sally	3-4	305	Mar	194	11	5298	269

§FLADOES, HARRIET M., MEADOWMERE FARMS, MILWAUKEE, WIS. ARHT

Meadowmere Altha	2-8	305	Dec	350	22	5821	315
Meadowmere Anchusa	3-2	106	Apr	726	35	2921	133
s. Curtiss Candy Levity Reaper		d. Lookout Valley Sweet Music					
Meadowmere Campanula	2-7	305	Jan	312	18	5899	290
Meadowmere Lobelia	2-3	212	Apr	702	41	5687	320

FORSGATE FARMS, INCORPORATED, JAMESBURG, N. J.

¶Ben Tulloch Forest Path	2-2	365	Apr	207	10	14235	681
¶Ben Tulloch Ideal Nedda	2-5	190	Apr	921	49	7091	339
¶Brookside Em. Audacity	2-11	365	Mar	712	37	15338	758
¶Brookside Em. Hardy	3-5	305	Apr	522	26	11745	556
¶Brookside J. Hardwick's Harmony	2-1	365	Mar	636	39	13961	732
¶Caumsett Gwen	3-1	89	Apr	1095	49	3626	172
s. Caumsett Stimulus		d. Caumsett Harbor Glow					
¶Forsgate Amanda	3-11	44	Apr	1376	77	2011	112
s. Great Elm Royal Philosopher		d. Great Elm C. Amanda					
¶Forsgate Desire	2-7	242	Apr	464	27	6773	367
¶Forsgate Philosopher's Donnita	3-5	37	Apr	1505	99	1870	123
s. Langvalley Levity Philosopher		d. Ideal's Modern's Donnita					
¶Forsgate Philosopher's Flossie	3-4	292	Apr	601	30	8633	433
¶Forsgate Philosopher's Goldie	2-3	323	Apr	585	44	8543	512
¶Forsgate Philosopher's Gracie	2-5	346	Apr	813	47	12377	673
¶Forsgate Philosopher's Janet	2-4	365	Apr	523	43	9987	614
*¶Forsgate Philosopher's Lassie	3-9	77	Apr	1337	70	3896	182
s. Langvalley Levity Philosopher		d. Ideal's Regent's Lassie					
¶Forsgate Philosopher's Lucy	2-8	333	Apr	944	62	12808	735
¶Forsgate Philosopher's Rose	2-3	293	Apr	467	26	7822	405
¶Forsgate Stimulus Diana	2-4	61	Apr	911	43	2028	87
s. Caumsett Stimulus		d. Forsgate Butterfat Diana					
¶Forsgate Stimulus Marelda	2-3	80	Apr	1201	49	3073	128
s. Caumsett Stimulus		d. Forsgate Peerless Marelda					
¶Forsgate Stimulus Paula	2-4	97	Apr	1170	53	4281	180
s. Caumsett Stimulus		d. Forsgate Butterfat Pauline					
Forsgate Stimulus Pearlette	2-4	89	Apr	979	46	2973	137
s. Caumsett Stimulus		d. Ideal's Chief's Pearlette					
¶Forsgate Stimulus Rosa	2-6	115	Apr	1123	53	4627	228
s. Caumsett Stimulus		d. Forsgate Orion's Rosalind					
¶Helios Honour Daisy	4-11	151	Apr	821	37	5343	234
¶Hi-Holly Rosita Mia	6-9	165	Apr	1159	55	7490	336
¶Ideal's Regent's Lassie	6-5	294	Apr	482	28	7289	410
*¶Ken Ver Wonder's Victoria	7-1	133	Apr	691	29	4345	199
*¶Silver Forest Royal Dollie	7-5	42	Apr	1521	71	2135	100
s. Silver Forest Royal Reserve		d. Churchill's Dolly					
*¶Stefferson Farm's Francesca	3-11	110	Apr	1364	60	5535	265
s. Fairlawn F. P. Joffre		d. Bethany Royal Francine					

FOX, FRANCES HILL & HERBERT J., CROASDAILE FARMS, DURHAM, N. C. ARHT

*¶Arlo Noble's Dorcas	4-7	163	Mar	984	52	5770	293
*¶Clear Springs' Landmark's Rona	3-4	180	Apr	957	55	6455	359
¶Croasdaile Elfton's Delsie Ann	2-11	256	Apr	536	30	5572	292
¶Croasdaile Fresh Favorite	3-1	145	Apr	771	41	4279	224
¶Croasdaile Fresh Julia	#2-7	277	Mar	308	16	6209	320
¶Croasdaile Fresh Sallie	2-5	233	Apr	570	31	5522	272
¶Croasdaile Hope Gale	3-11	193	Apr	458	26	4178	235
¶Croasdaile Hope's Hallie	2-1	188	Apr	693	37	4891	249
*¶Croasdaile Invasion's Dame	3-10	243	Apr	437	27	5103	301
Croasdaile Invasion's Faison	2-6	212	Apr	680	36	5424	280
*¶Croasdaile Invasion's Flower	4-2	106	Apr	748	36	3292	166
s. Croasdaile's Maxim's Invasion		d. Croasdaile's Princess Fronie					
*¶Croasdaile Invasion's Jessie	5-7	120	Apr	1018	51	4615	215
s. Croasdaile's Maxim's Invasion		d. Croasdaile's Princess Jewel					
*¶Croasdaile Invasion's Rose	5-5	258	Apr	703	35	7139	355
¶Croasdaile Invasion's Roseann	3-2	176	Apr	589	34	4441	232
*¶Croasdaile NoMax Fronie	5-1	197	Apr	786	43	6529	341
*¶Croasdaile Princess Connie	4-7	365	Mar	265	21	10750	653
*¶Croasdaile Princess Dora	4-5	215	Apr	785	46	6734	367
*¶Croasdaile Princess Fay	7-1	365	Apr	172	11	8360	471
*¶Croasdaile Princess Jane	5-3	198	Apr	736	42	6180	340
¶Croasdaile Princess Lenora	2-8	258	Apr	532	35	5753	327
*¶Croasdaile Princess Lola	3-11	174	Apr	454	28	3846	223
¶Croasdaile Princess Lucile	2-9	156	Apr	912	51	5151	278
*¶Croasdaile's Maxim's Bracelet	8-5	199	Apr	515	27	4639	243
*¶Croasdaile's Princess Ava	10-4	37	Apr	1668	80	1974	98
s. Quail Roost Crown Prince		d. Croasdaile's Maxim's Ann					
*¶G. G. Majesty's Gail	4-10	60	Apr	1660	73	3100	130
s. Clear Spring's Maxim Majesty		d. Wakefield Yeoman's Grace					
¶Grassy Grove Edwina	2-4	130	Apr	822	43	3633	184
s. Grassy Grove Majesty's Edwin		d. G. G. Majesty's Gail					
¶Hillandale Baronet's Ann	2-5	93	Apr	1094	60	3415	175
s. Quail Roost NoMax Baronet		d. Hillandale Ann's Georgiana					
Hillandale Baronet's Charm	2-4	238	Apr	668	39	5454	308
Hillandale Baronet's Dollie	#2-3	251	Mar	206	11	4439	225
¶Hillandale Baronet's Ella	2-3	305	Feb	417	21	10178	483
¶Hillandale Baronet's Margaret	2-4	305	Mar	615	28	9684	446
Hillandale Baronet's Mary	2-4	305	Mar	410	22	6299	332
Hillandale Baronet's Rika	2-5	211	Apr	738	41	5157	283
¶Hillandale Baronet's Rosetta	2-4	160	Apr	891	48	4830	248
s. Quail Roost NoMax Baronet		d. Hillandale Cavalier's Retta					
Hillandale Baronet's Valentine	2-10	226	Apr	775	40	5912	314
*¶Hillandale Beauty's Hope	8-5	197	Apr	692	45	5431	325
*¶Hillandale Cavalier's Retta	6-11	72	Apr	1617	81	3864	187
s. Quail Roost King Cavalier		d. Marietta of Clover Farm					
¶Hillandale Ginny's Lustre	2-5	39	Apr	1084	50	1376	63
s. Quail Roost Noble Janus		d. Riegeldale Emory's Ginny					
Hillandale Janus' Honey	2-11	228	Apr	919	48	7166	376
¶Hillandale Janus' Hope	2-7	305	Mar	146	8	8177	433
¶Hillandale Janus' Primrose	2-10	305	Apr	577	30	8510	403
¶Hillandale Janus' Rose	2-8	305	Feb	532	30	9079	447
Hillandale Noble Actress	2-4	249	Apr	614	35	5390	297
¶Hillandale Noble Dewdrop	2-7	132	Apr	1154	56	5065	243
s. Quail Roost Noble Janus		d. Hillandale Spot's Ruby					
¶Hillandale Noble's Donna	2-5	305	Apr	49	2	8275	427
Hillandale Noble's Dora	2-7	282	Apr	673	38	6741	341
¶Hillandale Noble's Eliza	2-5	53	Apr	1224	52	2084	88
s. Quail Roost Noble Janus		d. Hillandale Cavalier's Winnie					
Hillandale Sir Roger's Ellen	2-4	146	Apr	695	36	3477	180
s. Hillandale Maxim's Sir Roger		d. Hillandale Majesty's Effie					
*¶Quail Roost Rose Lass	4-8	194	Apr	782	41	6046	315

FRETZ, A. WALTER, FRITZLYN FARMS, PIPERSVILLE, PA. ARHT

¶Fairlawn K. Modena	2-3	204	Apr	828	40	4248	291
¶Fritzlyn Flash Gen Gema	2-2	171	Apr	804	43	5432	277
¶Fritzlyn Flash Gypsy Lily	2-3	314	Apr	840	47	9767	501
¶Fritzlyn Flash King's Moll	2-5	365	Feb	377	20	10850	513
¶Fritzlyn Flash Mada	2-2	104	Apr	1044	56	3950	177
s. Fritzlyn Flash		d. Fritzlyn Madame 2d					
¶Fritzlyn Hero's Faithful	2-2	365	Apr	355	20	10797	546
¶Fritzlyn Hero's Flashy Faith	2-3	323	Apr	735	40	10062	499
*¶Fritzlyn King's Gentle	4-7	319	Apr	766	43	10858	555
*¶Fritzlyn King's Jane	4-5	365	Apr	274	14	13247	561
*¶Fritzlyn King's Juliet	4-4	350	Apr	630	35	11285	584
*¶Fritzlyn King's Lilith	4-9	365	Feb	194	13	12989	664
*¶Fritzlyn King's Ultra Gem	4-8	310	Apr	482	28	9615	502
¶Wilgorlan Farms Glory	2-2	175	Apr	932	60	6000	298

GALVIN, FRANK, PINE HILL FARM, SOUTH BILLERICA, MASS.

*¶Pine Hill Pada's Lovelorn	#5-5	328	May	543	28	14909	747
*¶Quitticas Lolly	9-10	365	Mar	497	26	16911	769

§GIBBONEY, ALLEN L., BRAE BONNIE GUERNSEY FARM, BRADFORD, OHIO. ARHT

Brae Bonnie Doris	2-6	305	Mar	281	17	4986	221
Brae Bonnie Folly	2-3	122	Apr	736	36	3305	148
s. Gayoso Phil's Hollistar		d. Faith of Brae Bonnie					
*Brae Bonnie Nora	3-5	246	Apr	469	22	5251	264
Brae Bonnie Patsy	2-7	305	Jan	215	12	6204	297
*Brae Bonnie Patsy	3-7	47	Apr	1187	52	1793	78
s. Gayoso Phil's Hollistar		d. Pansy of Brae Bonnie					
*Brae Bonnie Polly	3-5	132	Apr	818	37	4056	180
s. Gayoso Phil's Hollistar		d. Molly of Brae Bonnie 2d					
*Kolen of Brae Bonnie	4-7	147	Apr	1008	45	5666	251
s. Gayoso Phil's Hollistar		d. Maureen of Brae Bonnie					
Royal Cora of Brae Bonnie	2-8	223	Apr	545	28	4735	223
*Royal Lass of Brae Bonnie	4-7	129	Apr	1320	56	6215	258
s. Curving Hill Royal Pretor		d. Vagabond's Lass of Brae Bonnie					
*Royal Lotus of Brae Bonnie	5-7	114	Apr	1121	53	5049	225
s. Curving Hill Royal Pretor		d. Lotus of Brae Bonnie					
*Royal Tess of Brae Bonnie	4-8	191	Apr	899	43	7390	344
*Sunnydale Don's Joyful	3-2	200	Apr	579	28	4733	242
s. Meadow Lodge King's Don		d. Sunnydale Lyric					
*Sunnydale Leader's Flute	4-2	245	Apr	694	38	7445	368

§GIESSLER, T. A. & SONS, F. J., MRS., FREDERICK W. & THOMAS N., NATURAL GROVE FARM, CONVOY, OHIO. ARHT

*Levelland Farm's Elsie	3-11	193	Apr	544	27	5509	274

*Natural Grove Lady B. A.	2-11	135	Apr	701	33	3675	188	
s. Langwater Luna's Lad		d. Natural Grove's Bell A.						
*Natural Grove Lassie B	2-11	167	Feb	597	35	4574	260	
*Natural Grove's Bell A.	5-1	305	Apr	47	2	8128	375	
*Natural Grove's Blest	5-5	84	Apr	1347	66	4087	202	
s. Hildiemaid Sun B.		d. Natural Grove's Fawn						
*Natural Grove's Spry's Dell	5-8	267	Apr	326	17	4699	240	
*Natural Grove's Tiny	17-10	365	Feb	121	6	10978	520	
*Way-Ellen Farms Marlene	4-4	212	Apr	407	25	4260	250	

§GOODRICH, JOHN B. & WARNES, WILLIAM, GOODRICH FARMS, WINCHESTER, IND. ARHT

Alpine Rose V. Dairymaid	3-10	319	Mar	508	29	7611	353	
Goodrich Farms B's Angiline	2-4	84	Apr	999	42	2827	113	
s. Meadow Lodge King's Bomber		d. Linwood's Angie						
Goodrich Farms Torrena	2-9	46	Apr	996	47	1516	73	
s. Langwater Torreador		d. Linwood's Golden Rena						
*Linwood's Angie	9-1	324	Mar	1145	47	16264	631	
Sunny Meadows Denise	4-10	68	Apr	1235	55	2888	125	
s. McDonald Farms Royal Supreme		d. Meadow Lodge Climax's Dena						

§GUSTAFSON, ALFRED N., FARELANDE FARM, WHITFORD, PA. ARHT

*Colonial Hill Hughetta	5-4	81	Apr	1102	52	3194	146	
s. Colonial Hill Sharp Hugo		d. Colonial Hill Wanda						
*Colonial Hill Minuet	4-6	305	Feb	309	20	9715	511	
Farelande Alice	2-4	151	Apr	595	25	3416	156	
Farelande Anna May	2-2	304	Apr	534	26	6864	338	
Farelande Barbara	3-3	81	Apr	1264	50	3716	156	
s. Fairlawn Actor's Royal		d. Colonial Hill Hughetta						
*Farelande Betsy	3-3	223	Apr	693	42	5559	326	
Farelande Curtiss Carole	2-2	111	Apr	507	25	1999	98	
s. Curtiss Candy Levity Curtiss		d. Colonial Hill Hughetta						
Farelande Ellen	2-2	305	Apr	335	15	7388	300	
Farelande Good Friday	2-4	298	Apr	567	31	7749	410	
*Farelande Josephine	4-3	365	Feb	310	18	11257	555	
*Farelande Mary Jane	3-7	257	Apr	570	29	7081	351	
*Farelande Nancy	3-3	275	Apr	543	28	6519	319	
Farelande Noble Blossom	2-2	43	Apr	750	31	1129	46	
s. Curtiss Candy Noble Curtiss		d. Glenchester Blossom 2d						
*Farelande Patsy	3-3	305	Dec	110	6	8471	412	
*Farelande Patsy	4-4	52	Apr	1193	52	2044	93	
s. Hill Girt Top Cherub		d. Eulalie F. Knight						
*Farelande Peggy	4-5	221	Apr	778	36	7298	335	
*Farelande Rose Marie	4-7	305	Mar	421	19	9269	396	
*Farelande Starlet	4-5	199	Apr	730	35	6373	313	
*Maplevale Moonlight Paulette	8-1	176	Apr	1036	43	6770	283	
*Nit-a-nee Meadows Dolly	8-10	304	Mar	470	23	8338	394	
*Romulo's Minnie	5-8	305	Mar	214	9	7123	306	

§HAHN, E. V., EAGLE CREST FARM, CLERMONT, IND. ARHT

*Curtiss Candy Bluebird	7-4	305	Mar	103	5	9977	444	
*Eagle Crest Theda's Thespia	#6-3	364	Mar	318	15	11274	519	

§HARPER, MARION, ANNE & CYNTHIA ANNE, PENDELLA FARM, NEWTOWN, PA. ARHT

*Gardenville Autocrat's Leanna	7-8	279	Mar	629	38	8614	495	
Hunthill Star	2-5	112	Mar	450	25	2006	107	
s. Hunthill Neptune		d. Sportsman's J. Actress						
Pendella Levity Bountiful	2-6	58	Mar	926	46	1743	89	
s. Langvalley Levity Triumph		d. Woodstock Bridget						
Pendella Levity Charlotte	2-4	50	Mar	1179	52	1871	85	
s. Langvalley Levity Triumph		d. Pine Manor King's Diantha						
Pendella Peer's Actress	2-3	274	Mar	710	37	6863	323	
Pendella Peer's Chloe	2-5	128	Mar	895	47	4299	213	
s. Pendella Resolute's Peer		d. Gardenville King's Crocus						
Pendella Peer's Lustre	2-4	156	Mar	724	43	4119	227	
Pendella Resolute Moonlight	2-3	365	Jan	441	25	9418	496	
*Pendella Resolute's Allure	3-7	74	Mar	1235	54	3173	153	
s. Fairlawn Hornet's Resolute		d. Ernwood Agnes						
*Pendella Resolute's Bettina	3-5	365	Mar	533	36	8892	541	
*Pendella Resolute's Caroline	3-4	360	Mar	616	33	10849	535	

HAYES, KENT B., MEADOW LODGE FARMS, OKLAHOMA CITY, OKLA. ARHT

*¶Cooper's Insolvent	5-7	51	Apr	1199	65	1996	108	
s. McDonald Farms Industrious		d. Cooper's H. Susy						
*¶Golden Dew Barbara's Queen	3-8	46	Apr	1611	73	2420	110	
s. Meadow Lodge Rex's Kingmaker		d. Elm's Barbara Rose						
*¶Meadow Lodge Arsusa	7-5	71	Apr	1649	80	3827	186	
s. Meadow Lodge King's Archer		d. Meadow Lodge Rex's Susie						
*¶Meadow Lodge Gay C. Lady	5-2	305	Mar	102	6	8212	377	
¶Meadow Lodge Gay Kanna	2-5	233	Apr	647	40	5514	323	
¶Meadow Lodge Gay Karie	2-4	248	Feb	546	30	5725	275	
¶Meadow Lodge Gay Koris	2-10	135	Apr	1051	56	5025	252	
s. Meadow Lodge King's General		d. Meadow Lodge Koris						
¶Meadow Lodge Gay Marietta	2-4	365	Mar	495	26	9974	500	
*¶Meadow Lodge Gay Susie	3-7	128	Apr	936	41	4252	187	
s. Meadow Lodge King's General		d. Meadow Lodge Rex's Susie						
*¶Meadow Lodge Gay Sweetheart	5-10	109	Apr	1275	72	4692	240	
s. Meadow Lodge King's General		d. Meadow Lodge Rex's Sweetheart						
*¶Meadow Lodge Kalia	4-10	365	Mar	71	3	13382	597	
¶Meadow Lodge Kapple	2-2	102	Apr	947	45	3245	134	
s. Meadow Lodge Rex's Kingmaker		d. Curtiss Candy Apple Blossom						
¶Meadow Lodge Karpa	2-11	309	Apr	771	43	9670	534	
¶Meadow Lodge Keilana	4-10	37	Feb	1421	62	1834	80	
s. Meadow Lodge Rex's Kingmaker		d. Meadow Lodge Queen Mella						
*¶Meadow Lodge Kerma	4-8	324	Apr	845	42	12784	603	
¶Meadow Lodge King's Kalia	2-3	365	Jan	249	17	10404	501	
¶Meadow Lodge King's Kalmana	2-5	121	Apr	1047	44	4363	191	
s. Meadow Lodge King of The Meads		d. Meadow Lodge Kalmana						
Meadow Lodge King's Keneva	2-8	108	Apr	690	33	2570	111	
s. Meadow Lodge King of The Meads		d. Meadow Lodge Keneva						
¶Meadow Lodge King's Kess	2-4	77	Apr	874	39	2266	97	
s. Meadow Lodge King of The Meads		d. Meadow Lodge Kessta						
*¶Meadow Lodge King's Kessta	3-9	70	Apr	1191	54	2766	126	
s. Meadow Lodge King of The Meads		d. Meadow Lodge Kessta						
¶Meadow Lodge King's Krixette	2-6	365	Feb	28	1	8146	410	
¶Meadow Lodge King's Lilly	6-5	100	Apr	1176	54	3998	172	
s. Meadow Lodge King of The Meads		d. Foremost Royal's Lilly						
¶Meadow Lodge King's R. Judith	2-2	257	Apr	734	35	6578	305	
¶Meadow Lodge King's R. Susie	2-4	179	Apr	726	36	4757	217	
*¶Meadow Lodge Klowta	4-4	337	Apr	752	41	11702	576	
¶Meadow Lodge Klowtette	2-8	315	Apr	728	38	8360	420	
¶Meadow Lodge Korinna	2-7	365	Jan	301	22	9198	500	
*¶Meadow Lodge Korinna	3-9	33	Apr	1518	74	1649	81	
s. Meadow Lodge Rex's Kingmaker		d. Meadow Lodge Gay Corinna						
*¶Meadow Lodge Koris	6-10	128	Apr	1511	69	6815	309	
s. Meadow Lodge Rex's Kingmaker		d. Walker Royal Doris						
¶Meadow Lodge Levity Victress	2-3	170	Apr	810	41	4648	232	
¶Meadow Lodge Lucky Arsusa	2-7	257	Apr	905	44	7376	387	
¶Meadow Lodge Lucky Dahlia	2-3	365	Jan	97	5	10090	457	
*¶Meadow Lodge Lucky Deanna	3-7	305	Jan	27	1	7725	359	
¶Meadow Lodge Lucky Flute	2-2	365	Apr	478	25	10985	507	
¶Meadow Lodge Lucky Patricia	2-5	365	Feb	220	14	9073	488	
¶Meadow Lodge Lucky S. Girl	2-2	192	Apr	874	42	5987	285	
¶Meadow Lodge Maydawn	2-5	80	Apr	1306	53	3364	130	
s. Gayhead's H. I. Loyal		d. Kitchener Fearless Mayday						
¶Meadow Lodge Mo-Spot	2-3	333	Apr	764	42	9169	473	
¶Meadow Lodge Mo-Susie	2-7	123	Apr	961	41	4148	176	
s. Meadow Lodge Moonlight		d. Meadow Lodge Queen R. Susie						
¶Meadow Lodge Mo-Trahlia	2-7	185	Apr	769	41	5117	288	
¶Meadow Lodge Star Melody	2-8	269	Apr	516	30	5570	309	
*¶Meadow Lodge Sweet Girl	8-5	365	Mar	565	32	12671	599	
¶Meadow Lodge Sweet Kessa	2-9	128	Apr	906	49	4177	197	
s. Meadow Lodge Sweet Boy		d. Meadow Lodge Kessa						
Meadow Lodge Sweet Q. Martha	2-4	58	Apr	672	27	1371	56	
s. Meadow Lodge Sweet Boy		d. Meadow Lodge Queen R. Martha						
*¶Meadow Lodge Trena	5-8	365	Jan	14		9268	450	
*¶Meadow Lodge Tricia	5-11	242	Apr	851	47	8362	439	
Meadow Lodge Trodiste	2-5	43	Apr	889	39	1244	54	
s. Meadow Lodge King's Trumpeter		d. Meadow Lodge Modiste						
¶Meadow Lodge Trynette	2-1	251	Apr	656	35	6209	299	
*¶Riegeldale Maxim's Dorie	6-8	248	Apr	884	44	8573	434	

HUFFMAN, R. O., PRECEDENT FARMS, MORGANTON, N. C. ARHT

*¶Horse Shoe Conrad's Princess	7-9	305	Mar	80	3	12500	526	
*Klondike Raider's Wilda	3-7	132	Mar	929	48	4555	223	
s. Klondike Holliraider		d. Klondike Premost Lady						
*¶Northern F. Mansell	5-11	304	Mar	815	44	10830	510	
¶Precedent Maxim Frances	3-1	259	Feb	653	35	7744	372	
¶Precedent Maxim Lana	2-11	268	Feb	589	24	8156	331	
¶Precedent Meteor Aloha	2-11	299	Mar	650	31	8481	370	
¶Precedent Peerless Bonnie	2-5	305	Feb	287	16	7888	419	
Precedent Peerless Lady	3-3	159	Mar	928	47	5383	261	
Precedent Peerless Lila	2-5	65	Mar	906	37	1904	79	
s. Nyala Prince's Improver		d. Woodside Valiant's Lillian						
Precedent Peerless Lovely	2-11	178	Mar	545	31	3751	202	
Precedent Peerless Rita	2-6	65	Mar	972	40	1963	80	
s. Nyala Prince's Improver		d. Fairlawn Hornet's Ramona						
*¶Sky Brook Martell	3-6	304	Mar	704	35	9958	410	

HUMPTON, JOHN H. & HINCHCLIFFE, J. HENRY, SPRUCE LANE FARM, PERKASIE, PA. ARHT

¶Ideal's Charmer's Jane	#2-5	304	Dec	161	9	7604	372	
¶Ideal's Mariner's Rachel	2-3	305	Feb	525	30	8108	402	

JOHANNA FARMS, INCORPORATED, MEADOWLANE FARM, FLEMINGTON, N. J.

*¶Fredrica of Meadowlane	11-3	305	Jan	121	6	15069	748	
¶Johanna Farms H. Ida	2-10	142	Apr	1171	56	5761	257	
s. Glenburnie Haro		d. Meadowlane Ivy						
¶Johanna Farms H. Ivy	2-9	199	Apr	1203	55	8394	367	
s. Glenburnie Haro		d. Meadowlane Ivy						
*¶Meadowlane Dolores Ann	4-10	74	Apr	1824	87	4374	212	
s. Glenburnie Haro		d. Meadowlane Dell						
*¶Meadowlane Golden's Dawn	7-7	270	Apr	1223	60	12487	581	
*¶Meadowlane Ilene	5-7	365	Nov	173	10	16227	813	
¶Meadowlane Ina	3-10	365	Nov	97	5	13969	686	
*¶Meadowlane Mae Blossom	7	305	Jan	301	17	13058	587	
*¶Meadowlane Martha Jane	4-2	365	Mar	1171	70	14942	821	
*¶Meadowlane Mollie	13-3	273	Apr	1106	53	12262	568	
¶Meadowlane Princess	6-1	305	Mar	577	38	13440	743	
*¶Pohatcong Becky	3-5	305	Dec	57	3	11558	616	
*¶Pohatcong Becky	4-5	74	Apr	1536	83	3861	208	
s. F. P. F.'s Highland Merrimac		d. Pohatcong Daisy						
*¶Pohatcong Bluebell	4-6	81	Apr	1707	81	4674	210	
s. Hilltop Butterfat Senator		d. Fairlawn Celena						

§KERNER, L. C., KERNER FARMS, LIGONIER, IND. ARHT

Kerner Farms Chorinne	2-5	242	Apr	375	22	3921	153	
Kerner Farms Hopeful	2-3	233	Apr	493	22	3980	175	
Kerner Farms Minerva	2-8	137	Apr	557	25	2855	126	
s. Curtiss Candy Noble Curtiss		d. Kerner Farms Mercedes						

§KINGEN, DARIUS & SON & HARGIS, LARRY, KINGENDALE GUERNSEY FARM, MUNCIE, IND. ARHT

*Fairlawn K. Hedy	10-4	138	Mar	1266	65	6658	341	
Hominy Hill Prince's Faith	2-10	305	Mar	419	22	6594	312	
Kingendale Levity's Babe	2-2	257	Mar	570	35	5952	335	
*Kingendale Levity's Blue Bird	3-5	274	Mar	748	37	9580	424	
Kingendale Levity's Damosel	2-4	306	Mar	664	31	8299	373	
Kingendale Levity's Dream	2-2	305	Jan	67	4	7734	395	
Kingendale Levity's Jean	3-3	131	Mar	1053	49	4910	247	
*Kingendale Levity's Lew	5-8	92	Mar	1461	80	4625	267	
s. Gayoso Levity Clown		d. Ver-Lo-Lew Mickey						
Kingendale Levity's Ruth	3-8	305	Jan	152	10	8632	497	
*Kingendale Levity's Sue	3-5	305	Mar	398	23	8497	420	
Meadowlark's Annette	2-1	73	Mar	796	34	1940	87	
s. Maple Wood Warrior's Noble		d. Meadowlark's Annie						
Winwood's K. Sally	3-2	114	Mar	793	36	2999	143	
s. Killarney Merry Counselor		d. Fleurdale E. Sarah						

§KIPP, HUBERT P., LEROY T., HERTHA I. & RICHARD P., LONE ACRES FARM, NORTH PRAIRIE, WIS. ARHT

Grenfel Major's Maid	2-5	312	Apr	484	30	6236	316	
*Lone Acres Butter Queen	4-2	160	Apr	664	39	4775	263	
Lone Acres Clara	2-3	99	Apr	634	33	2335	113	
s. Lone Acres Ideal		d. Lone Acres Christine 2d						

Lone Acres Honeybloom	2-2	207	Apr	642	35	5572	287
Lone Acres Loree	2-2	110	Apr	939	49	3657	175
s. Langvalley Meadow Dude		d. Lone Acres Lisetta					
Lone Acres Melba	2-0	282	Apr	534	34	5933	344
*Lone Acres Mirth	3-2	365	Dec	22	1	9971	493
Lone Acres Mistress	2-2	165	Apr	576	29	4053	185
Lone Acres Sarah	2-0	305	Mar	43	2	6479	358
Owendale's Noble Nell	2-1	136	Apr	780	39	3927	167
s. Curtiss Candy Noble Curtiss		d. Owendale's Napoleon's Violet					
Wern's Levity Myrtle	2-3	257	Apr	559	30	5645	254

§KLEINHANS, JOSEPH B., DR. KLEINHANS FARM, HERBSTER, WIS.

ARHT							
*Meadow Lodge Queen Honeydew	9-7	305	Jan	150	8	8319	419
Troutwater Climax Bella	3-2	365	Apr	491	34	9578	534
Troutwater K. M. Caroline	2-5	305	Jan	71	4	6061	287
Troutwater P. Ella	3-5	365	Apr	268	17	8497	422
Troutwater P. Lita	2-8	209	Apr	597	34	5522	262
Troutwater P. Maida	2-7	299	Mar	447	21	6922	311
Troutwater P. Nita	3-1	79	Apr	733	42	2124	120
s. Charlescote Pickwick		d. Maple Crest C. Benita					
Troutwater P. Panda	2-9	154	Apr	623	28	4016	171
s. Charlescote Pickwick		d. Lockshore King's Pan					
Troutwater P. Queen	2-11	190	Apr	666	33	5194	245
Troutwater P. Sue	2-5	365	Jan	108	6	8030	420

§KLINE, EARL E., JENNETTE & GLEN M., MASON-DIXON LINE FARM, HAGERSTOWN, MD. ARHT

Bessy R. of Mason Dixon Line	3-4	283	Mar	291	16	5903	267
*Bety of Mason Dixon Line	4-10	135	Mar	690	34	4063	193
s. Antietam Royal Dixon		d. Bess of Mason Dixon Line					
Bibi R of Mason Dixon Line	1-10	224	Jan	392	17	4230	167
*Bunny of Mason Dixon Line	5-10	77	Mar	1341	53	3422	135
s. Antietam Prince Noble		d. Belle of Mason Dixon Line					
*Dinah of Mason Dixon Line	5-5	56	Jan	1284	56	2366	104
s. Antietam Prince Noble		d. Dottie of Mason Dixon Line					
Donna of Mason Dixon Line	3-2	84	Mar	1078	47	3089	136
s. Antietam Royal Dixon		d. Delia of Mason Dixon Line					
*Dorthy of Mason Dixon Line	3-5	305	Dec	364	17	8731	366
*Elly R. of Mason Dixon Line	3-7	245	Mar	190	12	4069	225
Fary R. of Mason Dixon Line	2-2	182	Mar	427	25	3792	163
s. Jumbo of Mason Dixon Line		d. Flower of Mason Dixon Line					
Light Star of Mason Dixon Line	1-9	283	Mar	324	18	4437	221
*Mason Dixon Line Starlene	7-6	305	Mar	353	17	8716	378
*Selma of Mason Dixon Line	6-8	305	Mar	86	4	8618	375
*Starlet of Mason Dixon Line	3-2	196	Mar	793	31	6563	264
Starlet R. of Mason Dixon Line	2-4	279	Mar	683	37	7690	370
*Suki of Mason Dixon Line	4-5	121	Mar	1443	69	6259	296
s. Antietam Prince Noble		d. Star of Mason Dixon Line					

§KNIGHT, WILLIAM W., BELMONT FARM, PERRYSBURG, OHIO. ARHT

Guinevere Amy	2-3	55	Apr	954	41	1708	73
s. Curtiss Candy Levity Chum		d. Way-Ellen Farms Annabelle					
Sentry's Glory of Belmont	2-2	270	Mar	445	25	4682	229
Sentry's Lily of Belmont	2-2	305	Apr	310	20	4232	228

§KRANNERT, H. C., NORMANDY FARM, NEW AUGUSTA, IND.

Normandy Bella	3-2	365	Mar	63	3	9148	400
Normandy Caroline	2-5	248	Apr	810	48	7394	389
Normandy Delight	2-3	350	Apr	569	39	9030	482
Normandy Elaine	3-5	91	Apr	1096	66	3354	178
s. Normandy Majestic		d. Meadow Lodge Queen R. Sylvia					
*Normandy Elinora	6-2	96	Apr	1340	62	4425	202
s. Normandy Levity Blend		d. Normandy Romance					
Normandy Garnet	2-5	133	Apr	1370	70	5969	288
*Normandy Gleeful	5-11	101	Apr	1577	71	5105	222
s. Normandy Levity Blend		d. Normandy Glory					
*Normandy Minetta	5-7	71	Apr	1459	71	3418	160
s. Normandy Majestic		d. Normandy Mary Ann					
Normandy Mirth	2-3	52	Apr	1161	57	2094	91
s. Blakeford Transfer		d. Normandy Gleeful					
Normandy Rosette	2-5	308	Apr	734	46	9061	490
Normandy Starlet	2-4	349	Apr	843	44	13678	621
Normandy Valeria	3-10	104	Apr	929	53	4084	211
s. Pine Manor Count of Lakewood		d. St. James Philosopher's Valeria					

§KUNS, H. C. & H. T. & SONS, WACALU FARM, CASTALIA, OHIO. ARHT

*Caswell's Inspiration Queen	6-1	75	May	1675	68	4138	175
s. McDonald Farms Inspiration		d. Caswell's Fanciful					
Pebblebrook's K. Mandy	2-6	86	May	882	44	2589	122
s. Franchester Kella's King		d. Leader's Beauty of Mercer					
Wacalu R. Flowers	2-5	251	Apr	719	34	6470	282
Wacalu R. K. Ellen	2-7	305	Jan	60	3	7043	355
Wacalu R. Lace	2-6	252	May	774	38	6877	327
Wacalu R. Lavender	2-7	212	May	908	43	6188	267
Wacalu R. Pompadour	2-8	193	May	891	44	6065	276
Wacalu R. Rose Lyn	2-7	172	Apr	675	33	4429	200
Wacalu R. Winifred	2-2	120	May	720	40	3089	151
s. Lone Pine Raven		d. Caswell's Inspiration's Winnie					
Wacalu T. Mable	2-4	149	May	755	38	3904	171
s. Wacalu R. Teddy		d. Wacalu Valor Mable					

§LANE, JAMES K., STONEVILLE, MISS. ARHT

Walker Farms Max Darnella	3-1	149	Mar	746	35	3461	162

LANE, W. H. & RICHARD, LANE'S GUERNSEY FARM, CAMDEN, IND.

Lane Kingmaker Christine	3-7	163	Feb	579	27	4492	208
s. Meadow Lodge Kingmaker		d. Woodacres Queen Christine					
¶Lane Kingmaker Gentle	1-11	99	Feb	726	37	2679	140
s. Meadow Lodge Kingmaker		d. Lane C. Rilma					
Lane Kingmaker Melba	3-6	156	Feb	681	35	4141	209
s. Meadow Lodge Kingmaker		d. Lane's Emory's Melba					
¶Lane Kingmaker Roxy	2-0	365	Mar	159	10	9517	512

LEATH, MacLEAN B., UWHARRIE FARMS, ARCHDALE, N. C. ARHT

¶Clear Springs Majesty's Joy	2-4	276	Mar	676	39	6957	355
*¶Langvalley Levity Lillian	5-4	42	Mar	1713	64	2328	87
s. Curtiss Franchester Levity Ace		d. Hardwick's Lila Gable					
¶Pee Dee Coldspring's Girl	2-2	246	Mar	593	29	5872	267
¶Quail Roost Ray Sunshine	2-6	228	Mar	661	32	5371	255
*¶Uwharrie Foremost Affection	4-4	305	Mar	198	9	16352	728
¶Uwharrie Golden Beth	3-3	200	Mar	926	39	7081	314
¶Uwharrie King's Petal	2-8	228	Mar	799	35	7071	289
¶Uwharrie Levity Lang	2-6	188	Mar	812	40	5616	246
¶Uwharrie R-V Affable	2-10	189	Mar	967	47	6711	300
¶Uwharrie R-V Charm	2-7	202	Mar	818	37	6294	278
¶Uwharrie R-V Jackie	2-10	190	Mar	778	38	5367	240
¶Uwharrie R-V Mary Lin	3-4	209	Mar	607	27	6074	285
¶Uwharrie R-V Mary Lou	3-3	209	Mar	644	31	6246	306
¶Uwharrie R-V Pat	2-8	210	Mar	812	37	6387	280
¶Uwharrie R. V. Rube	2-4	111	Mar	880	41	3216	152
s. Innisfree Royal Valor		d. Vaughandale's Ruby					
*¶Uwharrie Warrior's Pet	5-1	134	Mar	954	46	4837	217

§LEBEIS, WALTER A., TUCK-A-WAY FARM, CHIPPEWA FALLS, WIS.

ARHT							
Tuck-A-Way Cherry Blossom	2-8	268	Apr	597	30	5934	276
Tuck-A-Way Daisyette	2-3	226	Apr	639	35	5247	259
Tuck-A-Way Ella	3-7	305	Dec	104	6	6869	375
Tuck-A-Way Empress	2-5	278	Apr	587	34	6300	351
Tuck-A-Way Etha	3-0	248	Apr	596	34	5206	271
Tuck-A-Way Lana	2-3	228	Apr	575	29	4917	236
Tuck-A-Way Princess	1-11	132	Apr	559	25	2715	119
s. Meadow Lodge General Squire		d. Tuck-A-Way Lady Primrose					
*Tuck-A-Way Princess Charlotte	5-4	196	Apr	693	29	6132	259
Tuck-A-Way Queen Deborah	3-8	194	Apr	505	26	4495	223
Tuck-A-Way Queen Destiny	3-7	208	Apr	652	36	5483	291
*Tuck-A-Way Queen Susette	3-10	133	Apr	601	28	3671	160
s. Meadow Lodge King's Matador		d. Luxerin Susan					
Tuck-A-Way Romance	2-3	179	Apr	689	32	4338	197
Tuck-A-Way Rosette	2-4	212	Apr	815	36	6126	272
Tuck-A-Way Virginia	2-11	144	Apr	592	34	3271	171
s. Langwater Don		d. Tuck-A-Way Modest Hope					

§LIBERMAN, SIDNEY, VALLEY BROOK FARM, COLLEGEVILLE, PA.

Valleybrook Champion Daisy	4-7	174	Apr	968	54	6629	352
s. Brooknill Romulus Champion		d. Bethany Noble Daisy-Hill					
*Valleybrook Champion Hazel	4-10	99	Apr	1284	64	4474	226
s. Brooknill Romulus Champion		d. Bethany Witchazel					
Valleybrook Champion Ora	2-4	284	Apr	702	37	7581	348
Valleybrook Champion Queen	5-8	151	Apr	1022	43	6061	252
s. Brooknill Romulus Champion		d. Brooknill Golden Queen					
Valleybrook Char Arnder	2-2	194	Apr	632	30	5062	248
*Valleybrook Chic Deressa	4-4	124	Apr	1192	63	5552	273
s. Fairlawn Actor's Jerard		d. Laurel Locks Deressa					
Valleybrook Hal Rose	2-10	302	Apr	985	50	10261	481
Valleybrook H. Dahlia	2-2	183	Apr	860	40	6310	298
Valleybrook H. Elsabeth	1-11	143	Apr	1259	49	6076	225
s. Coronation Hector		d. Elsabeth of Inlet Valley					
Valleybrook H. Queenie	1-11	179	Mar	746	40	4789	222
Valleybrook Lance Hazel	2-0	195	Apr	812	41	5970	271
Valleybrook Royal Ella	3-4	185	Apr	1123	50	7718	338

LISETER FARM, NEWTOWN SQUARE, PA. ARHT

*¶Franchester King's Laughter	5-1	74	Apr	1587	70	3860	173
s. Franchester Kella's King		d. Franchester Free Laughter					
¶Hominy Hill Edna	3-11	122	Apr	1246	51	5571	231
*¶Liseter Creamcup Princess	5-4	64	Apr	1541	71	3483	154
s. Antietam Gypsy Prince		d. Libelsun's Africander's Creamcup					
*¶Liseter Flame's Bonnie	4-4	273	Apr	1024	52	12086	573
*¶Liseter Flames Donette	4-7	94	Apr	1733	69	5638	249
s. Caumsett Flame		d. Liseter Steadfast Donna					
*¶Liseter Flame's Donita	5-7	209	Apr	1044	55	9767	475
*¶Liseter Flame's Jane	6-0	308	Apr	1198	58	16010	707
*¶Liseter Flame's Larkspur	4-11	326	Apr	959	47	13746	626
*¶Liseter Flame's Milkmaid	5-2	131	Apr	1627	71	7721	321
*¶Liseter Flame's Sunbeam	5-10	110	Apr	1484	69	5554	259
s. Caumsett Flame		d. Liseter Bella's Sunshine					
*¶Liseter Flame's Ultra Cream	3-3	304	Apr	1004	59	12297	650
Liseter Golden Clover	2-2	149	Apr	700	32	3836	164
¶Liseter Golden Gloria	2-8	89	Apr	1361	59	4038	171
s. Liseter Royal Ultra Gold		d. Liseter Flame's Gloria					
*¶Liseter Hardfast Ultra Cream	7-11	365	Mar	166	12	13023	724
*¶Liseter Honorable Belladonna	8-0	210	Apr	1154	59	9984	462
*¶Liseter Honorable Sylvia	8-1	186	Apr	1182	58	8672	406
Liseter Noble Belladora	2-5	234	Apr	540	27	4941	246
Liseter Noble Creamcup	2-9	75	Apr	815	37	2120	103
s. Coldspring's Noble's Valor		d. Libelsun's Africander's Creamcup					
Liseter Noble Donita	2-5	93	Apr	839	37	2754	125
s. Coldspring's Noble's Valor		d. Liseter Flame's Donita					
¶Liseter Noble Mayette	2-5	242	Apr	1006	43	9258	384
*¶Liseter Princess Buttercup	4-4	212	Apr	1150	46	9709	417
¶Liseter Romulus Donita	3-7	142	Apr	882	54	5386	290
¶Liseter Royal Larkspur	2-3	305	Feb	420	25	10382	468
Liseter Royal Milkmaid	2-4	71	Apr	893	34	2080	83
s. Liseter Hardfast Royal		d. Liseter Flame's Milkmaid					
Liseter Royal Rose	4-3	94	Apr	809	36	2718	120
s. Liseter Hardfast Royal		d. Liseter Princess Rose					
*¶Liseter Royal Secret	3-6	156	Apr	975	49	5956	247
*¶Liseter Royal Sylvia	5-8	186	Apr	1298	65	9300	443

§LONG, C. MILLER, POTTSTOWN, PA.

Laurel Locks B. Costello	3-2	117	Apr	888	52	3593	186
s. Windale Leader's Champion		d. Laurel Locks Costello					
Laurel Locks Oeka	2-8	203	Apr	879	62	5870	342

LOYD, FRANK STONE, LAUREL CLIFF FARM, MONROE, VA. ARHT

*¶Ding of Laurel Cliff	10-2	305	Jan	369	18	11106	513
¶Laurel Cliff Anna	2-11	67	Apr	966	38	2049	84
s. Nate Sequel of Laurel Cliff		d. Alma of Laurel Cliff					
¶Laurel Cliff Emily	3-7	305	Mar	242	13	10139	422
¶Laurel Cliff Gracette	2-4	39	Apr	1172	50	1442	62
s. Laurel Cliff Danger		d. Laurel Cliff Miss Grace					
¶Laurel Cliff Infanta	2-3	206	Apr	727	39	5743	283
¶Laurel Cliff Isis	2-3	161	Apr	817	35	4477	181
s. Nate Sequel of Laurel Cliff		d. Laurel Cliff Miss Imogene					
¶Laurel Cliff Jeannette	2-7	86	Apr	1149	47	3279	131
s. Laurel Cliff Danger		d. Laurel Cliff Miss Jeanne					

¶Laurel Cliff Katrina	2-2	305	Jan	81	4	7784	352
¶Laurel Cliff Laurette	2-7	305	Jan	159	7	9957	448
¶Laurel Cliff L. Carolyn	2-3	213	Apr	625	30	6039	247
¶Laurel Cliff L. Leila	2-3	225	Apr	746	32	6244	255
¶Laurel Cliff Loretta	2-10	365	Jan	289	15	8290	366
¶Laurel Cliff L. Queena	2-2	305	Apr	26	1	9989	451
¶Laurel Cliff L. Wanita	2-7	365	Jan	808	40	12190	539
¶Laurel Cliff L. Winnie	2-1	305	Mar	191	9	8349	370
¶Laurel Cliff Mabelette	2-3	157	Apr	916	42	4939	228
s. Laurel Cliff Danger		d. Laurel Cliff Miss Mabel					
¶Laurel Cliff Maconette	2-1	305	Feb	238	15	6758	323
*¶Laurel Cliff Miss Amy	3-11	275	Apr	1026	52	10496	493
¶Laurel Cliff Miss Bertha	2-2	177	Apr	938	42	5701	242
s. Western Glow Achievement		d. Laurel Cliff Bess K.					
*¶Laurel Cliff Miss Bunny	3-3	118	Apr	1133	49	4621	182
s. Western Glow Achievement		d. Bess of Laurel Cliff					
*¶Laurel Cliff Miss Christine	5-11	113	Apr	1412	66	5868	255
s. Western Glow Achievement		d. Laurel Cliff Cynthia					
¶Laurel Cliff Miss Diana	2-2	205	Apr	997	42	6811	281
*¶Laurel Cliff Miss Dimple	4-11	292	Apr	865	44	10570	510
¶Laurel Cliff Miss Flo	2-2	187	Apr	933	44	6527	275
¶Laurel Cliff Miss Irma	2-3	122	Apr	1144	54	4576	199
s. Western Glow Achievement		d. Laurel Cliff Irma K					
*¶Laurel Cliff Miss Jeanne	4-5	280	Apr	1059	46	12012	486
¶Laurel Cliff Miss Jenny	2-2	234	Apr	852	38	7135	309
*¶Laurel Cliff Miss Jessica	4-8	76	Apr	1336	60	3273	144
s. Western Glow Achievement		d. Jess of Laurel Cliff					
*¶Laurel Cliff Miss Jocelyn	3-11	104	Apr	1122	44	4077	164
s. Western Glow Achievement		d. Laurel Cliff Josanne					
¶Laurel Cliff Miss Liza	2-1	305	Mar	194	9	10461	439
¶Laurel Cliff Miss Lizzie	2-2	160	Apr	901	41	5021	211
s. Western Glow Achievement		d. Laurel Cliff Ted's Lulu					
¶Laurel Cliff Miss Opal	3-6	304	Apr	939	47	10643	460
*¶Laurel Cliff Miss Pauline	3-5	128	Apr	1167	54	5116	214
s. Western Glow Achievement		d. Laurel Cliff Ted's Lulu					
¶Laurel Cliff Miss Penny	2-2	305	Apr	22	1	9195	422
¶Laurel Cliff Miss Prudence	2-2	218	Apr	884	47	6754	331
*¶Laurel Cliff Miss Queena	4-8	365	Apr	578	26	16212	713
¶Laurel Cliff Miss Tillie	2-3	175	Apr	1044	48	6294	270
s. Western Glow Achievement		d. Tina of Laurel Cliff					
*¶Laurel Cliff Miss Ursula	3-4	305	Dec	586	36	9886	519
¶Laurel Cliff Miss Yvonne	2-4	47	Apr	1114	44	1670	66
s. Western Glow Achievement		d. Laurel Cliff Cynthiette					
*¶Laurel Cliff Rose S	3-6	305	Mar	5		8145	379
¶Laurel Cliff Susanne	2-6	125	Apr	962	42	4181	169
s. Nate Sequel of Laurel Cliff		d. Laurel Cliff Miss Sue					

§LYON, WILMER R. & SADIE A., JUNCTION CITY, OREGON. ARHT

*Cherryville's Mountain Girl	6-4	99	Apr	1405	65	4979	238
s. Cascade Arden		d. Lady Buttercup's Admiration					
Glen's Blossom	2-11	99	Apr	1137	51	3679	188
s. Glen of Prairie Bloom		d. Western Pioneer's Dot					
*Linnacres Donna Marie	4-11	200	Apr	1123	67	8085	438
Lyon Farm Carlene	2-1	181	Apr	645	40	4011	223
Lyon Farm Garnet	2-1	126	Apr	931	45	4153	207
s. Wandamere Artist's Ambassador		d. Cherryville's Mountain Girl					
Lyon Farm Marlene	1-11	232	Apr	688	42	5546	304
Pilot's Marie Antoinette	2-2	120	Apr	753	41	3013	162
s. Linnacres Pilot		d. Linnacres Donna Marie					

§MARSHALL, DONNELL, LAUREL LOCKS FARMS, POTTSTOWN, PA.

*Caumsett Indian Carola	5-1	177	Apr	871	45	6255	301
*Coronation Majestic Clara	7-8	193	Apr	908	50	6794	351
*Laurel Locks Gladys	9-9	200	Apr	833	39	6754	318
*Laurel Locks Gourn	9-0	305	Feb	16		9705	433
*Laurel Locks Holiday	8-3	231	Apr	763	46	7180	432
*Laurel Locks Immense	7-2	305	Feb	274	17	9574	496
*Laurel Locks Inquisitive	7-4	191	Apr	933	55	7035	372
Laurel Locks Kaolin	5-2	209	Apr	874	48	6694	417
Laurel Locks Mabel	4-5	318	Apr	715	41	10630	547
Laurel Locks Maceria	4-11	145	Apr	1087	57	5650	302
s. Laurel Locks Pride		d. Laurel Locks Fossil					
*Laurel Locks Maryann	4-7	73	Apr	1343	63	3545	150
s. Laurel Locks Hero		d. Laurel Locks Fantan					
*Laurel Locks Matilda	4-8	146	Apr	947	47	5389	291
s. Laurel Locks Valet		d. Laurel Locks Illusive					
Laurel Locks Maul	4-8	158	Apr	979	49	6039	316
s. Laurel Locks Hero		d. Laurel Locks Gaul					
*Laurel Locks Mazie	3-11	365	Feb	286	16	11176	532
Laurel Locks Melican	4-11	83	Apr	1283	68	3388	170
s. Laurel Locks Helios		d. Laurel Locks Helican					
*Laurel Locks Meroine	4-5	85	Apr	1580	84	4496	236
s. Laurel Locks Hero		d. Laurel Locks Heroine					
Laurel Locks Minerva	3-9	208	Apr	708	35	6332	332
Laurel Locks Nebb	2-4	305	Feb	302	16	7082	412
*Laurel Locks Nebe	3-10	174	Apr	788	46	5971	316
Laurel Locks Nilita	3-2	89	Apr	988	54	3280	166
s. Laurel Locks Valet		d. Laurel Locks Flo					
*Laurel Locks Nilva	3-8	187	Apr	822	46	5980	326
Laurel Locks Nira Lee	2-3	305	Feb	104	5	9320	424
Laurel Locks Nora	3-2	65	Apr	1359	61	2923	128
s. Laurel Locks Correlation		d. Laurel Locks Kalo					
Laurel Locks Norine	3-2	61	Apr	1356	65	2768	131
s. Windale Leader's Champion		d. Laurel Locks Gourn					
Laurel Locks Octavia	2-4	87	Apr	961	53	2930	151
s. Coskery's Governor		d. Laurel Locks Marie					
Laurel Locks Octerino	2-9	130	Apr	937	43	4555	209
s. Chedco Courageous		d. Laurel Locks Gleckie					
Laurel Locks Oise	2-7	169	Apr	662	32	4204	211
Laurel Locks Olectra	2-3	93	Apr	917	51	3043	166
s. Chedco Courageous		d. Laurel Locks Glover					
Laurel Locks Olla	2-8	204	Apr	716	42	5293	279
Laurel Locks Omen	2-8	229	Apr	706	42	6051	337
Laurel Locks Ona	2-7	177	Apr	805	43	4887	250
Laurel Locks Onda	2-3	102	Apr	868	42	3335	157
s. Laurel Locks Gallant		d. Laurel Locks Mooligan					
Laurel Locks Oneida	2-7	141	Apr	723	41	3825	213
s. Laurel Locks Hero		d. Laurel Locks Helican					
Laurel Locks Ophelia	3-1	78	Apr	1108	63	3031	155
s. Laurel Locks Baron		d. Laurel Locks Ketta					
Laurel Locks Orchid	2-4	139	Apr	837	45	4347	234
s. Laurel Locks Baron		d. Laurel Locks Maggie					
Laurel Locks Oregon	2-6	159	Apr	743	33	4532	200
Laurel Locks Orentine	2-7	181	Apr	538	32	4079	235
Laurel Locks Oriana	2-3	86	Apr	990	47	2798	131
s. Laurel Locks Gallant		d. Laurel Locks Marianna					
Laurel Locks Orleans	2-8	171	Apr	807	45	4837	271
Laurel Locks Oze	2-8	195	Apr	776	43	5202	280

MASON, VERNE R., ANGELUS FARMS, PIPERSVILLE, PA. ARHT

*¶Cherub's Golden Cherry Blossom	7-11	75	Apr	1209	52	3187	138
s. Mulhocaway Butterfat Cherub		d. Golden Dinah					
*Greenlands Marlene	3-11	157	Apr	1037	45	6334	278
¶Ideal's Main Stay's Belle	3-4	125	Apr	1001	48	4884	231
s. Ideal's Main Stay		d. Ideal's Prediction's Belle					
Ideal's Rocket's Kathy	3-3	157	Apr	837	46	5284	278
s. Ideal's Rocket		d. Ideal's Regent's Kathy					
*Meadowlane Susabelle	9-8	194	Apr	1315	64	9537	478
¶Pennbrook Harmony's Amy	9-0	137	Apr	894	48	4804	265
¶Rycklaver Sunray	2-11	119	Apr	1159	51	5663	241
*¶Yeoman's Judy	12-1	128	Apr	1259	70	6071	333

§McNAUGHT, N. F., EST. & GERTRUDE, ROLLING ACRES FARMS, ELGIN, ILL. ARHT

*Boulder Bridge C. Adorable	3-8	263	Apr	240	12	6440	289
*Boulder Bridge Ramona	10-2	305	Mar	262	16	11400	548
*Cowham Farm Tress' Alice	6-2	140	Apr	1092	59	6820	345
s. Cowham Farm Tress' King		d. Alice Rex of Cowham Farm					
*Edgewood's Mary Rose	7-4	127	Apr	1406	56	7162	288
s. Edgewood's Valentino		d. Grace's Valor's Rex's Queen					
*Foremost J. C. 's Dolly	3-10	253	Apr	997	50	10749	496
*Lockshore Ajax's Diamond	4-2	140	Apr	997	52	5552	264
s. Lockshore Ajax		d. Lockshore Diamond					
*Lockshore Topaz	4-5	305	Jan	350	20	11025	566
*Norgert's Junita	5-10	160	Apr	957	54	6829	333
s. Norgert's Galahad		d. Junita of Stony Point					
Norgert's Merman Star	3-3	305	Apr	76	4	9591	453
Norgerts Scotsman Jewel	2-2	105	Apr	870	47	3418	184
s. Boulder Bridge Scotsman		d. Woodacres Honor Jewel					
Norgert's Val Blossom	3-2	199	Apr	1006	48	8631	410
Norgert's Val Pat	3-1	169	Apr	979	46	6568	303
Norgert's Val. Queenida	2-4	144	Apr	1231	52	6808	340
s. Langwater Valerian		d. Norgert's Queenida					
Norgert's V. Diamond	2-4	264	Apr	745	32	8557	344
*Shirley of The Annadale	8-4	305	Jan	34	1	13102	696
*Valleyland Paulette	7-1	64	Apr	1813	77	3937	163
s. Boulder Bridge Oracle		d. Boulder Bridge Paula					
*Wey Acres Colonel's Hedda	4-9	266	Apr	478	27	7967	394
Wey Acres Levity Marigold	2-5	305	Jan	89	5	10234	499
*Wey Acres Levity Marigold	3-5	68	Apr	1610	70	3894	173
s. Coronation Levity Prince		d. Curtiss Candy Levity Mary					
*Woodacres Honor Jewel	4-6	365	Jan	373	19	11897	571

MEHAFFEY, ROBERT V., FREDERICK, MD.

¶Curtiss Candy Fanciful	2-5	365	Apr	860	47	12562	619

§MILLER, MERLE, VALLEY PRIDE FARM, BURLINGTON, WASH. ARHT

Evergreen Flo's Florence	4-3	305	Jan	205	12	9567	593
Valley Pride's Alama	2-2	338	Mar	424	26	5974	327
Valley Pride's Butter Queen	2-10	305	Jan	175	11	6537	378
Valley Pride's Carolene	3-4	66	Mar	1139	57	2384	133
s. Wandamere Maryann's Magic		d. Valley Pride's Caroline					
*Valley Pride's Cheerful	7-0	304	Mar	590	38	9416	552
Valley Pride's Cleo	3-1	305	Jan	474	37	8504	511
Valley Pride's Corlee	2-10	66	Mar	957	47	2025	106
s. Wandamere Maryann's Magic		d. Valley Pride's Cordelia					
Valley Pride's Daisyette	2-9	240	Mar	504	27	5817	314
Valley Pride's Debra	2-5	223	Mar	732	46	5595	307
*Valley Pride's Dimples	6-2	305	Jan	201	10	8651	458
*Valley Pride's Emerita	4-5	141	Mar	1224	66	6072	318
Valley Pride's Etta	2-5	329	Mar	741	44	9813	521
*Valley Pride's Happiness	8-0	305	Feb	331	17	9206	496
*Valley Pride's Mitzie	3-8	203	Mar	773	42	6280	296
s. Wandamere Porter		d. Milly's Mollie of Springside					
*Valley Pride's Mollie	6-5	123	Mar	1246	58	4943	245
s. Lad's Phyllister of Middale		d. Milly's Mollie of Springside					
*Valley Pride's Nancy Lou	10-0	305	Jan	321	23	8772	513
Valley Pride's San St. Marie	#2-5	293	Aug	663	42	7297	416
Valley Pride's Sarabell	2-3	142	Mar	960	54	4345	241
*Valley Pride's Selma	5-3	203	Mar	856	50	6820	373
Valley Pride's Sunshine	2-10	141	Mar	914	46	4301	222

§MOFFETT, FRANK S., KATONAH, N. Y. ARHT

Corbett Farm Flossie	2-9	305	Jan	53	3	9707	479
*Sobelman Farms Elsie	3-4	147	Mar	971	38	5614	215
s. Hominy Hill Egyptian		d. Merco Connie					

§MOORE, F. L. & WELLER, J. R., BETTY L. & DAVID, MILMOORE FARMS, FREMONT, OHIO. ARHT

*Antietam Royal Faithful	4-6	305	Feb	342	19	8996	399
Byers' Leader's Faith	2-4	305	Mar	118	6	6395	310
*Conora Empress Rosalind	5-11	97	Apr	1127	56	4050	200
s. Kenmar Hills Emperor Jim		d. Wilema's Rex's Rosalind					
*Conora Empress Tessie	4-0	305	Feb	316	17	7868	408
Conora Empress Tranquil	2-1	102	Apr	1053	47	3621	183
s. Kenmar Hills Emperor Jim		d. Conora Lovely Tranquil					
*Coronation Zandra	8-4	53	Apr	1546	64	2820	119
s. Coronation Melody Master		d. Coronation Zoa					
Etoile Julie	2-0	166	Apr	490	30	3221	172
*McDonald Farms Fore Nanice	4-7	305	Feb	127	8	7771	411
*McDonald Farms Karma	7-11	365	Feb	444	23	15083	741
Milmoore A. Mardenna	2-3	342	Apr	694	30	8467	368
*Milmoore's A. Feather	3-1	165	Apr	607	27	4548	195
Milmoore's A. Genevieve	3-3	103	Apr	1136	37	4547	166
s. Hominy Hill Aristocrat		d. Milmoore Emery Geraldine					
*Milmoore's A. Karen	4-10	305	Apr	9		7582	323
*Milmoore's A. Malinda	3-5	305	Mar	347	17	9137	417

*Milmoore's A. Millie Jane	4-11	120	Apr	1347	66	5747	270
s. Hominy Hill Aristocrat		d. Willow Brook's Millie Grace					
*Milmoore's A. My Roselyn	3-2	174	Apr	661	30	5324	230
Milmoore's Neptune Janice	2-4	305	Feb	37	2	7426	408
Milmoore's O. Madelon	2-1	148	Apr	780	38	4199	196
Milmoore's O. Sue	2-3	365	Apr	108	6	7969	397
*Riegeldale Emory's Elise	7-5	365	Apr	838	49	15223	827
Way-Ellen Farms Clarinda	2-8	305	Feb	386	18	7811	341
*Way-Ellen Farms Della	3-1	36	Apr	1301	55	1553	86
s. Langwater Laddie		d. Way-Ellen Farms Luellen					

MOORE, PAUL, MR. & MRS., HOLLOW HILL FARM, CONVENT, N. J. ARHT

*¶Convent's Beehive	4-9	138	Apr	1499	73	7392	386
s. Gayhead's In-ca		d. Convent's C. Beeswax					
*Convent's Bet	#4-0	301	Nov	90	5	7251	352
Convent's C. Butterball	3-5	194	Apr	841	47	5895	300
*¶Convent's K. Gay	11-11	39	Apr	1997	96	2481	119
s. Gayhead's Klansman		d. Convent's Gardenia					
*Convent's Supreme Harmony	5-11	305	Jan	334	22	11129	633
*¶Convent's Supreme Harmony	6-11	39	Apr	1876	90	2367	115
s. Woodacres Supreme King		d. Hillbrook East's Harmony					
¶Fairlawn K. Countess	2-4	149	Apr	998	56	5119	263
*¶Graymar Sweetheart	9-8	117	Mar	1103	53	4559	230
s. Convent's Petrarch		d. Chinquapin Queen o'Hearts					

§MORRIS, ROBERT H., BROOKFORD FARM, ROLLINSFORD, N. H. ARHT

Brookford Catherine	4-4	83	Mar	1319	56	3566	157
s. Langwater Darius		d. Master's Katy of Haven Hill					
*Brookford Lady Moonlight	6-2	302	Mar	879	50	10633	534
Brookford Lady Twilight	2-5	305	Feb	17		9226	415
Brookford Mayfly	2-9	49	Mar	1287	55	1855	81
s. Brookford Major Moonlight		d. Brookford Royal Letta					
Brookford Princess Beta	2-8	74	Feb	933	41	2537	118
s. Flying Horse Double General		d. Brookford Princess Alpha					
Brookford Princess Julia	3-9	45	Mar	1233	51	1755	78
s. Flying Horse Double General		d. Lincoln L. Etta					
Brookford's Autumn Promise	4-0	154	Mar	843	42	4801	234
Brookford Stardust	2-10	305	Jan	152	7	8461	405
*Flying Horse Master's Gratuity	10-7	217	Mar	896	39	6205	372
*Freedom's Etta	5-4	228	Mar	879	44	7966	373
*Freedom's Snow Queen	5-3	305	Dec	251	12	11335	477
*Lincoln L. Etta	8-8	221	Mar	901	44	7851	373
*Meadow Croft Fern	5-9	294	Mar	607	26	8159	375
*Sunnyfields Melody	4-11	77	Mar	1287	44	3065	115
s. Meadow Croft Bud		d. Meadow Croft April					

§MOSER, RICHARD J., LUCKY ACRES FARM, BERNE, IND. ARHT

*Bandmaster's Foremost Annebell	6-6	365	Nov	379	18	12151	508
Canary's Claudia	2-3	229	Apr	672	33	5854	300
Chum's Sylvia of Lucky Acres	2-6	232	Apr	860	40	7037	323
Comedian's Lou of Lucky Acres	2-8	223	Apr	1089	56	8897	472
Lucky Acres Footprint's Anita	1-10	295	Apr	633	42	6886	403
Lucky Acres Footprint's Becky	2-1	221	Apr	592	36	4878	281
Lucky Acres Footprint's Dot	1-11	287	Apr	615	37	6522	351
Lucky Acres Footprint's Ruth	2-2	181	Apr	712	36	5139	251
s. Foremost Footprint's Lucky		d. Royal's Ruby of LuckyAcres					
Lucky Acres Footprint's Susan	2-1	234	Apr	826	42	7089	341
Lucky Acres Noble's C. Idyllis	1-11	250	Apr	690	34	6527	311
Lucky Acres Noble's C. Melisse	2-3	155	Apr	1025	50	5959	280
s. Curtiss Candy Noble Curtiss		d. Convoy's K. Melisse					
Lucky Acres Royal's Ann	1-11	227	Apr	832	37	6738	297
Lucky Acres Royal's Paulette	2-3	249	Apr	633	38	5642	329
Marksman's Mae's Rosie	2-3	365	Feb	368	20	9486	436
*Master's C. Jane of Lucky Acres	3-1	365	Apr	489	27	8467	435
*Master's C. Jean of Lucky Acres	3-2	337	Apr	530	31	8223	407
*Mattewa's Linda Lue	3-2	305	Feb	420	21	7901	380
*Romeo's Foremost Juliet	4-8	305	Feb	259	13	9683	433
*Royal's Foremost Pauline	3-0	305	Feb	391	29	8170	480
Royal Sydillis of Lucky Acres	2-9	273	Apr	606	38	6280	349

MURRAY, PHILIP W., BEACONDALE DAIRY, MORRISON, VA.

*¶Beacondale Comet's Matilda	5-7	313	Mar	607	31	9576	424
*¶Beacondale Eilene	3-5	201	Mar	693	34	6188	278
¶Beacondale Eunice	5-8	305	Jan	177	9	8050	399
¶Beacondale Grapelawn Chimes	3-9	265	Mar	772	39	8870	396
¶Beacondale King's Starbeam	3-5	305	Mar	77	4	6488	251
¶Green Acres Patricia Jem	6-3	272	Mar	467	22	6558	263

NORTH FARM, BRISTOL, R. I. ARHT

Byers' King's Holly	#2-3	297	Mar	457	28	7517	438
*Franchester Mystic Melody	6-8	121	Mar	1427	71	5902	313
s. Franchester Free Majesty		d. Riegeldale Emory's Itchen					
¶Hill Girt Emory's Lela	2-5	182	Mar	927	58	6103	337
¶Hominy Hill Flora	2-2	365	Jan	308	15	14702	611
*Horse Shoe F. Leila	12-11	305	Feb	39	2	13125	586
*Ideal's May Royal's Petunia	3-6	164	Mar	1410	79	8524	435
Northern Conrad's Anna	2-5	115	Mar	1325	58	5077	269
s. Riegeldale Emory's Conrad		d. Horse Shoe F Annabelle					
*¶Northern Conrad's Cathleen	3-9	365	Jan	306	15	13355	590
Northern Conrad's Diana	2-4	121	Mar	948	49	3901	193
s. Riegeldale Emory's Conrad		d. Horse Shoe F Danna					
*Northern Conrad's Drusilla	3-7	159	Mar	940	43	5676	249
*¶Northern Conrad's Lily	4-10	365	Jan	545	32	15032	771
Northern Conrad's Lucky	2-4	223	Mar	865	55	7046	401
Northern Conrad's Marlene	2-3	131	Mar	614	37	2844	160
s. Riegeldale Emory's Conrad		d. Northern Count's Marvel					
*Northern Conrad's Shirley	6-3	200	Mar	1197	54	9538	417
*Northern Conrad's Vera	6-4	294	Feb	530	28	10656	553
¶Northern F Louretta	3-1	365	Mar	151	9	9839	558
*Northern Karen	3-7	274	Mar	898	49	10760	530
Northern Secret's Astor	2-11	320	Mar	924	58	11702	626
*Northern Secret's Flower	4-1	138	Mar	1485	82	7508	381
s. Green Meads Proud Secret		d. Horse Shoe Beacon's Flower					
*¶Northern Secret's Maid	3-5	365	Mar	261	15	10128	525
Northern Secret's Sybil	3-8	93	Mar	1458	72	4759	226
s. Green Mead's Proud Secret		d. Horse Shoe F Sylvia					
*Northern Valintine	4-2	159	Mar	910	53	6327	299
Northern Valrose	2-4	231	Mar	714	44	5841	313
¶Northern Violet	2-4	365	Mar	105	7	8897	516

OBER, LLOYD E., LESLIE C. & RENA M., OBERLAND FARM, NEWBURY, OHIO. ARHT

*¶Evalon Ruth	9-11	305	Oct	425	26	10491	555
*Macroma of Halfred Farms	5-10	305	Dec	425	25	9254	443
*Maple Lane Designer's Bella	6-11	305	Dec	66	3	9991	502
Mattewa Ruth Ann	6-2	90	Feb	847	34	3143	129
s. Birchfield Pharoah		d. Mattewa Doris					
*¶Oberland Bashful	7-10	365	Nov	145	6	15710	653
¶Oberland Kings Bromine	2-3	365	Jan	406	24	10820	544
Oberland Lady Ann	3-4	305	Mar	65	3	7726	397
*Oberland Lady Bell	4-11	305	Mar	248	15	8076	462
*¶Oberland Lady Flora	3-8	305	Nov	288	13	10467	464
*Oberland Lady Modesty	4-5	146	Feb	888	35	5407	223
s. McDonald Farms Oberland		d. Oberland Coy's Modesty					
*Oberland Lady Victoria	5-9	35	Feb	1300	52	1608	64
s. McDonald Farms Oberland		d. Oberland Victoria					
Oberland Pre Bell	2-7	162	Feb	561	26	4164	184
s. McDonald Farms Prediction Ober		d. Oberland Lady Bell					
Oberland Pre Bell Flower	2-5	305	Mar	17		7814	395
*Oberland Pre Nell	5-1	74	Feb	928	37	2464	99
s. McDonald Farms Prediction Ober		d. Oberland Zeno Nell					
Oberland Pre Patience	2-9	123	Feb	727	31	3548	155
s. McDonald Farms Prediction Ober		d. Rex's Patience					
Oberland Pre Star	3-11	59	Feb	873	37	1908	82
s. McDonald Farms Prediction Ober		d. Oberland Bright Star					
*¶Oberland Squire's Victoria	5-7	305	Sep	138	6	10615	493
*¶Oberland Victoria	8-9	365	Sep	877	42	16524	748

O'CONNOR, CHARLES P., APPLEBROOK FARMS, GOSHENVILLE, PA. ARHT

*Applebrook Interim's Buttercup	3-1	270	Apr	669	35	7680	385
¶Applebrook Interim's Dorris	2-3	365	Mar	96	5	10010	543
¶Applebrook Peerless Charmaine	2-5	112	Apr	1458	67	4987	213
s. Phillips Fairlawn Peerless		d. Applebrook's Lady Gracious					
*¶Applebrook Peerless Grace	2-11	282	Apr	730	37	9717	453
Applebrook Prediction Daylight	2-3	120	Apr	761	32	3223	134
s. McDonald Farms Prediction Jr.		d. Applebrook's Radiant Light					
¶Applebrook Prediction May Wort	2-4	120	Apr	1041	56	4296	214
s. McDonald Farms Prediction Jr.		d. Applebrook's May Flower					
Applebrook Prediction Prudence	2-4	107	Apr	834	39	3306	137
s. McDonald Farms Prediction Jr.		d. Brian Boru Royal Present					
¶Applebrook Prediction's Dawn	2-1	365	Mar	229	14	10222	566
¶Applebrook Prediction's Dawna	2-3	173	Apr	898	48	5722	276
¶Applebrook Prediction's Ideal	2-2	112	Apr	1152	52	4131	173
s. McDonald Farms Prediction Jr.		d. Quail Roost Ideal Light					
¶Applebrook Prediction's Irene	2-6	140	Apr	1151	67	5317	264
¶Applebrook Prediction's Lydia	1-11	305	Feb	202	13	8196	447
¶Applebrook Prediction's Melody	2-1	305	Mar	104	5	7572	422
¶Applebrook Prediction's Nita	2-2	177	Apr	972	50	5901	303
¶Applebrook Prediction's Nymph	2-3	58	Apr	1163	49	2211	95
s. McDonald Farms Prediction Jr.		d. Coronation Norene					
Applebrook Prediction's Scilla	2-2	120	Apr	723	32	3185	135
s. McDonald Farms Prediction Jr.		d. Applebrook's Lady Pointsettia					
*¶Applebrook's Lady Ruth	5-11	143	Apr	1296	69	7106	339
¶Applebrook's Mercedes	2-1	332	Apr	770	35	10909	467
*Applebrook's Radiant Light	4-2	193	Apr	896	37	6815	296
*¶Brian Boru Royal Present	4-5	120	Apr	1194	61	5478	256
s. Woodacres Royal Prince		d. Brian Boru Peer's Presage					
*¶High Mowing Diamond Fun	4-5	66	Apr	1522	61	3405	134
s. Foremost Diamond Jim		d. Corning's Rex's Rita Ann					
*¶Liseter Princess Clover	4-7	315	Apr	866	40	10952	531
¶McDonald Farms Le Ronda	2-4	224	Apr	794	42	6221	320
¶Meadow Spring Peerless Rose	2-4	114	Apr	1052	54	4394	204
s. McDonald Farms Prediction Jr.		d. Applebrook's Peerless Rose					

§PAXSON, HENRY D., MRS., ELM GROVE, HOLICONG, PA. ARHT

Brian Boru Royal Meadow Sweet	2-11	252	Apr	812	38	7382	333
*Dunwalke Dahlia	4-4	47	Apr	1193	54	1820	83
s. Hominy Hill Rex		d. Dunwalke Marguerite's Flower					
*Elm Grove's Belleflower	4-5	52	Apr	1629	80	2691	133
s. Tarbell Farms Peerless Maximus		d. Evergreen Hi-Belle					
Elm Grove's Heather Valley	2-3	305	Feb	426	24	8310	414
*Elm Grove's Quarry Belle	3-4	39	Apr	1432	79	1829	101
s. Quarry Valley's Lad		d. Evergreen Hi-Belle					
*Elm Grove's Re-Echo	4-5	101	Apr	1009	49	4027	199
s. Gardenville Supreme's Valiant		d. Elm Grove's Faithful Echo					
Elm Grove's Witch Lass	2-2	296	Apr	522	30	5733	321

§PERKINS, GEORGE W., GLYNWOOD FARM, COLD SPRING, N. Y. ARHT

Glynwood's Bessey	2-11	63	Jan	661	25	1494	57
s. Foremost Mayprince		d. Glynwood's Bee Balm 2d					
Glynwood's Dee De	3-3	88	Mar	554	30	1726	97
s. Foremost Mayprince		d. Glynwood's Delight					
Glynwood's Faye	3-7	138	Mar	569	27	3466	162
s. Falcon's Performer		d. Frolic's Victory of Callendar					
Glynwood's Honey	2-11	118	Mar	579	26	2553	113
s. Foremost Mayprince		d. Glynwood's Henrietta					
Glynwood's Linora	2-10	136	Mar	679	31	3824	178
s. Foremost Mayprince		d. Glynwood's Lindy					
Glynwood's Patricia's Primrose	2-8	134	Mar	964	40	4367	184
s. Falcon's Performer		d. Glynwood's Patricia					
Glynwood's Queen Elizabeth	2-7	203	Mar	370	19	3160	141
s. Falcon's Performer		d. Beechwood's Midas Queen					
Glynwood's Valorie	2-7	127	Mar	624	29	2853	133
s. Falcon's Performer		d. Glynwood's Vicie					

§PHILBIN, PHILIP J., PHILCREST FARM, BOLTON, MASS. ARHT

Philcrest Alma	3-3	237	Apr	531	32	4944	287
Philcrest Amanda	3-10	61	Apr	526	20	1384	51
s. Philcrest Top-Flight		d. Kilspindie's Amelia					
Philcrest Camele	3-8	222	Apr	706	39	6078	309
*Philcrest Connie	5-11	77	Apr	1414	62	3608	138
s. Flying Horse Beacon		d. Valleyside Effusive's Cupid					
Philcrest Echoette	3-9	305	Mar	167	9	7192	360
Philcrest Erma	3-6	300	Apr	527	33	6066	334
*Philcrest Esther	3-6	305	Feb	239	18	8181	460
*Philcrest Mistress Erika	3-10	305	Feb	112	7	8747	486

§PHILLIPS, CARMEN H., TOHICKON CREEK FARM, OTTSVILLE, PA. ARHT

Tohickon Creek Adeline	1-11	107	May	969	45	3364	153
s. Sir Designer of Tohickon Creek		d. Tohickon Creek Ada					
Tohickon Creek Blossom	2-1	241	May	792	43	6110	339
Tohickon Creek Caroline	2-1	305	Nov	184	11	8943	491
*Tohickon Creek Cloche	2-11	217	May	950	50	7288	401
Tohickon Creek Dorissa	2-4	88	May	1124	55	3003	160
s. Sir Designer of Tohickon Creek		d. Evergreen Melissa					
Tohickon Creek Generosity	2-1	62	May	1040	58	2079	108
s. Riegeldale Melba's Majestic		d. Gardenville Supreme's Chime					
Tohickon Creek Hattie	2-4	156	May	1172	63	6276	377
*Tohickon Creek Hi-Pattie	2-9	305	Mar	379	26	10505	574
Tohickon Creek Little Princess	2-1	196	May	850	48	6070	328
Tohickon Creek Topaz	2-1	193	May	733	37	5435	276

PINGREE, SUMNER, FLYING HORSE FARM, SOUTH HAMILTON, MASS.

*¶Fairlawn Actor's Nan	4-3	73	Apr	1643	72	3637	168
s. Fairlawn Peerless Actor		d. Fairlawn F. P. Gusta					
*¶Fairlawn Performer Palotterie	5-0	334	Apr	1225	60	18272	779
¶Flying Horse Bridget	2-1	135	Apr	1109	59	4952	264
s. Langwater Country Beau		d. Clearview Farms Royal Bridget					
*¶Flying Horse Colonel Buttercup	3-4	295	Apr	704	45	9598	512
¶Flying Horse Colonel's Betsy	3-7	232	Apr	880	49	7901	420
¶Flying Horse Colonel's Lottie	2-1	137	Apr	1292	66	6317	310
s. Chedco Colonel		d. Argilla Fair Palotterie 3d					
*¶Flying Horse Colonel's Norma	6-0	365	Mar	133	8	16722	933
*¶Flying Horse Fair Rose	4-5	365	Mar	501	31	13886	771
¶Flying Horse General Rose	2-2	275	Apr	931	56	9445	524
¶Flying Horse General's Barbee	2-4	279	Apr	1054	55	11026	573
¶Flying Horse General's Betty	2-5	242	Apr	977	61	8751	472
*¶Flying Horse General's Clarise	6-0	365	Apr	179	8	20467	979
¶Flying Horse Gen. Lucky Girl	2-4	36	Apr	1288	53	1536	63
s. Flying Horse Colonel's Promise		d. Bethany Wistar's Lucky Girl					
¶Flying Horse M's Lute	2-2	286	Apr	989	56	10288	532
*¶Flying Horse Phil's Bluebell	5-3	365	Feb	514	26	18813	887
*¶Flying Horse Phil's Dorothy	4-8	365	Apr	1231	63	19195	916
*¶Flying Horse Phil's Ranfurly	3-10	365	Apr	24	1	19579	780
*¶Flying Horse Phil's Royal Rose	4-8	53	Apr	1593	73	2805	121
s. Argilla Royal Philosopher		d. Flying Horse Royal Rose					
*¶Flying Horse Select's Quenella	7-10	365	Feb	246	13	16414	768
*¶Haven Hill D Heiress	7-2	54	Apr	1721	83	2963	142
s. Flying Horse Drummer		d. Gayhead's Her Heiress					
¶Haven Hill H. Darling	2-4	25	Apr	939	43		
s. Fairlawn Performer's Honor		d. Haven Hill D Dazzle					
*¶Haven Hill Melba's Joy	4-9	365	Apr	1277	77	16763	972
*¶McDonald Farms Oida	3-5	365	Mar	538	32	12264	598
¶Tamworth Luella's Isabel	5-3	95	Apr	1351	66	4340	212
s. Argilla President		d. Tamworth Luella					

§PRITZL, FRANK, GALE CREST, GRANGER, WASH. ARHT

Gale Crest Adeline	6-11	365	Dec	657	38	12580	684
Gale Crest Helen	5-8	305	Dec	585	35	10799	585
Gale Crest Irene	4-10	305	Jan	40	2	10237	562
Gale Crest Ivy	6-8	305	Jan	186	11	10570	547
*Gale Crest Laura	7-3	187	Mar	815	50	6431	374
*Gale Crest V Clara	4-1	193	Mar	813	42	7172	371
*Gale Crest V. Hedda	3-4	204	Mar	888	52	7571	411
*Gale Crest V. Hester	4-4	206	Mar	1071	58	8956	496
Gale Crest V. Hope	3-1	78	Mar	942	49	2458	139
s. Valient M. of Prestdale		d. Gale Crest Helen					
Gale Crest V. Imogene	2-11	134	Mar	1092	48	4935	211
Gale Crest V. Imp	3-3	305	Jan	339	21	10787	558
Gale Crest V. Irma	2-11	219	Mar	671	42	6029	352
*Gale Crest V. Lana	3-4	50	Mar	1613	78	2488	126
s. Valient M. of Prestdale		d. Gale Crest Laura					

§PYLE, E. BAKER, HAROLD F. & MILDRED E., BRIGHTSIDE FARM, MALVERN, PA. ARHT

*Brightside Cedric's April Fern	3-4	188	Mar	690	43	5463	322
Brightside Cedric's Bella	2-7	162	Mar	739	39	4394	236
*Brightside Cedric's Bunny Fern	4-5	162	Mar	1353	69	7662	368
Brightside Cedric's Claudia	2-3	205	Mar	730	38	5540	259
Brightside Cedric's Dinah	2-2	50	Mar	887	44	1420	67
s. Brightside Cedric		d. Pilgrim's Carna of Brightside					
*Brightside Cedric's Polly	3-5	189	Mar	1021	60	6666	327
Brightside Cedric's Songstress	2-3	182	Mar	633	39	3886	229
*Brightside Easter Fern	7-2	290	Mar	547	35	9635	512
Brightside Eloise	2-7	261	Mar	669	35	6175	295
Brightside Iris Fern	2-7	78	Feb	988	47	2777	138
s. Brightside Cedric		d. Brightside Easter Fern					
Brightside Leading Lady	2-5	223	Mar	741	40	5688	283
*Brightside Maiden Fern	4-8	50	Mar	1459	72	2366	118
s. Brightside Cedric		d. Brightside Bell-Fern					
*Brightside Mary Alice	3-1	151	Mar	1006	50	6105	298
*Pre Pilgrim's December Fern	3-11	133	Mar	928	47	4668	246
Pre-Pilgrim's Fancy	2-5	294	Mar	677	36	8037	387
Pre-Pilgrim's Matilda	2-5	197	Mar	763	47	5197	296
Pre-Pilgrim's Melinda	2-5	233	Mar	664	35	5773	275
Pre-Pilgrim's Nancy	2-1	305	Jan	166	9	6831	352

§RAHLMANN, DESIREE M. & H. E., CLOVERTOP RANCH, NEWCASTLE, CALIF.

*Cal-Mo Elaine	5-11	209	Apr	505	22	5834	286
s. Clovertop Electro		d. Prairie View Gladys					
*Cal-Mo Eliza	5-9	247	Apr	869	43	8262	423
Clovertop Adonna	3-2	285	Feb	711	41	9479	494
*Clovertop Adorable	13-1	130	Apr	942	51	5269	252
s. Troutmere Eugene		d. Troutmere Antoinette					
*Clovertop Anzell	8-1	365	Jan	471	28	12954	660
*Clovertop Arvella	4-2	237	Apr	904	44	8159	402
Clovertop Baroness Pansy	3-0	110	Apr	1040	61	3641	186
s. Sir John of Clover Top		d. Happyholme Baroness Phillipa					
*Clovertop Bonny Bea	3-8	174	Apr	791	38	5710	266
s. Clovertop Sir Eric		d. Clovertop Bonny Bee					
Clovertop Crown Eola	2-7	159	Mar	913	42	5077	218
s. Clovertop Crown Majesty		d. Clovertop Emola					
Clovertop Crown Sara	2-4	75	Apr	1252	62	3021	150
s. Clovertop Crown Majesty		d. Clovertop Sunbeam					
*Clovertop Ecstasy	5-7	226	Mar	888	45	8746	428
Clovertop Elena	2-8	305	Apr	114	7	8495	414
*Clovertop Emily Lou	5-6	287	Mar	670	34	8399	387
*Clovertop Eva	5-7	365	Feb	209	13	10518	501
Clovertop Goldie	2-3	102	Apr	922	49	3212	180
s. Clovertop Electro		d. Palmway's Royal Gracious					
Clovertop Hebe	2-3	305	Feb	254	13	6823	365
Clovertop Marietta	3-10	53	Apr	985	46	1781	83
s. Sir John of Clover Top		d. Clovertop Marty					
Clovertop May King's Brenda	2-11	305	Feb	410	25	9040	476
Clovertop May King's Ruby	3-2	305	Apr	434	25	8652	432
Clovertop Nettie	2-5	217	Apr	641	34	4959	261
s. Clovertop Electro		d. Clovertop Nanette					
Clovertop Peach	4-6	305	Dec	275	16	7280	338
Clovertop Petite	2-4	181	Apr	844	46	5522	278
s. Clovertop Eve's Cherub		d. Clovertop Pearlette					
Clovertop Princess	3-7	109	Apr	952	54	4031	194
s. Ellwood Honey Boy		d. Clovertop Pearl					
Clovertop Priscilla	2-4	305	Feb	419	24	7730	414
*Clovertop Rubina	7-11	230	Apr	679	33	6332	320
Clovertop Tess	2-8	305	Feb	275	16	6629	335
*Clovertop Thelma	6-7	205	Apr	844	35	7369	393
s. Sir John of Clover Top		d. Clover Top Theda					
Clovertop Tula	2-5	102	Apr	808	35	2889	134
s. Clovertop Electro		d. Clover Top Tulip					
Clovertop Wilma	2-4	305	Jan	342	25	7941	456
Clovertop Zella	2-4	346	Apr	470	33	8298	444
*Ellwood Janus Betty	7-7	81	Apr	1299	57	3587	180
s. Rancho Nicasio Commend		d. Ellwood Surprise Betty					
*Happyholme Wistar Marchoma	7-1	304	Apr	671	38	9430	540

§RAND, JOHN A., RANDOM GUERNSEYS, SALISBURY, CONN. ARHT

*Random Charming	7-7	131	Feb	899	43	4987	236
*Random Electra	3-4	305	Feb	76	5	7552	428
Random Ellen	1-11	191	Mar	515	28	3739	190
*Random Empress	8-5	305	Jan	249	14	9837	513
*Random Forever	3-11	73	Mar	915	47	2261	115
s. Riegeldale Conqueror's Sheik		d. Random Tintype					
Random Heritage	2-0	135	Mar	807	42	3891	195
*Random Heroine	2-11	178	Mar	450	24	3620	181
*Random Marian	5-3	114	Mar	1008	53	4029	192
s. Deep Lake's Watchful Laddie		d. Random Mary					
*Random Mary	8-6	305	Feb	234	12	8893	372
*Random Melanie	3-1	42	Mar	1015	45	1353	60
s. Riegeldale Conqueror's Sheik		d. Random Marian					
*Random Premiere	#9-10	282	Jan	107	6	9604	467
*Random Premiere	10-9	39	Mar	1265	68	1535	83
s. Jim Guess		d. Arrus Saint Pride					
*Random Pride	7-0	197	Mar	605	32	5357	273
*Random Primadonna	4-0	151	Mar	889	53	4865	269
*Random Priscilla	3-0	211	Mar	698	35	5386	267
*Random Rosabelle	3-3	71	Mar	965	46	2179	106
s. Riegeldale Conqueror's Sheik		d. Random Rosalie					
Random Rosina	2-1	165	Mar	530	28	3355	166
*Random Tempest	7-7	180	Mar	577	33	5299	258
*Random Tina	3-11	78	Mar	1005	60	2654	147
s. Riegeldale Conqueror's Sheik		d. Random Trinket					
*Random Trinket	#8-5	292	Jan	91	6	9228	477
*Random Trinket	9-4	45	Mar	1230	63	1649	84
s. Franchester Wildair		d. Mayunsook Tina					

RASKOB, J. J., JR. & HELENA S., NIHIGHAN, TUCSON, ARIZ. ARHT

*¶Arizona Farms Lass	#9-11	293	Jul	678	30	10459	525
*¶Gaylord's Famous Priscilla	#3-2	283	Jul	704	26	10935	396
¶Idacrest Husky's Princess	#2-1	354	Jul	669	34	9750	471
*¶Lady's Cathie of Fairview	6-2	305	Jul	342	14	8518	333
*¶Langhurst Lady Doris	#3-3	269	Jul	728	17	8884	347
¶Langhurst Lady Maggie	#2-5	288	Jun	563	25	7974	346
*Matapa Consul Sherry	4-1	305	Mar	268	14	9125	451
¶Nihighan Gaily	#2-1	304	Jul	565	31	6736	332
*¶Nihighan Sadie	#4-5	295	Jun	548	24	7727	358
*¶Rocky Home Fame's Martha	#4-4	256	Jul	387	16	8075	344
*¶Rocky Home Lustre's Pearl	7-11	305	Jul	467	23	9592	419
¶Valmere Princess	#3-3	282	Jul	779	40	9829	489

REYNOLDS, JAMES R., LARCH FARM, WENHAM, MASS. ARHT

¶Larches Baroness Margie	2-1	168	Apr	860	38	5487	230
¶Larches Baroness Pauline	2-2	48	Apr	1311	53	2008	83
s. Charlescote Sherborn		d. Larches Lady Julie					
¶Larches Baroness Vicki	2-1	234	Apr	735	33	6624	290
*¶Larches Countess Pat	4-3	61	Apr	1451	72	2867	153
s. Flying Horse Colonel's Promise		d. Larches Patricia					
¶Larches Duchess Rose	2-3	305	Apr	93	4	11233	507
¶Larches Duchess Star	2-3	305	Mar	681	32	10720	463
¶Larches Duchess Thistle	2-7	241	Apr	1070	52	8780	418
*¶Larches Duchess Virginia	3-4	260	Apr	1002	44	10203	443
¶Larches Empress Vivian	2-5	260	Apr	952	47	8685	418
¶Larches Lady Lilac	2-1	305	Mar	152	7	11096	471

RIDER, J. L. & THOMAS L., PLEASANTVIEW FARM, CATAWISSA, PA. ARHT

Lou Anna of Pleasantview	2-2	41	Mar	1010	41	1323	54
s. Coldspring's Romulus Invader		d. Anna Lou of Pleasantview					
*Pleasantview Belle Louise	4-9	207	Mar	1082	48	8433	342
¶Pleasantview Dolly Belle	3-3	365	Feb	806	37	12019	537
Pleasantview Leola	2-2	79	Mar	722	30	2012	81
s. Coldspring's Romulus Invader		d. Hardwick's Lea of Pleasantview					
Pleasantview Letha	2-2	80	Mar	959	41	2486	113
s. Coldspring's Royal's Raider		d. Romulus' Leah					
Pleasantview May Cora	2-3	239	Mar	577	27	5320	237
Pleasantview Raider's Anna	2-5	236	Mar	625	29	5903	255
Pleasantview Raider's Louise	2-5	217	Mar	759	34	6552	282
*Pleasantview Romulus' Belle	6-3	208	Mar	859	44	7176	317
¶Pleasantview Romulus' Lea	2-5	365	Feb	470	27	10004	510
¶Pleasantview Romulus' Queen	2-2	305	Sep	273	13	8371	341
¶Pleasantview Rose O'Day	2-4	365	Feb	416	22	9189	456
Pleasantview Shirley May	2-3	260	Mar	638	25	6306	266

*Raider's Hope of Pleasantview	4-2	41	Mar	1422	55	1868	72	
s. Coldspring's Royal's Raider		d. Pleasantview Romulus' May						
Rosie Leah of Pleasantview	2-4	224	Mar	587	25	4649	198	

ROOSEVELT, NICHOLAS G., GIPPY PLANTATION DAIRY, MONCKS CORNER, S. C. ARHT

*Clear Springs' Queen Frances	6-7	113	Apr	1127	61	4849	257	
s. Clear Springs' Primrose King		d. Ruayne Lady Doris						
*¶Clear View No-Max Cecelia	4-5	365	Mar	516	30	10654	534	
Gippy Chief Desire	2-10	178	Apr	850	42	4937	251	
Gippy Chief Primrose	2-4	294	Apr	682	36	6872	334	
Gippy Chief Tuffy	2-3	305	Apr	127	8	5477	293	
Gippy Conrad Venita	2-3	172	Apr	876	50	4900	278	
Gippy Don Clarice	2-3	305	Apr	777	44	9940	481	
Gippy Don Missie	2-11	65	Apr	1046	47	2279	100	
s. Brays Island Bon-Ton's Don		d. Gippy Chief Minnie						
Gippy Nero Charming	2-4	152	Apr	826	42	4317	203	
Gippy Nero Christine	2-4	72	Apr	981	43	2342	96	
s. Edisto Farm's Nero		d. Gippy Chief's Corinne						
*Gippy Nero Jennifer	3-7	191	Apr	395	21	3460	185	
Gippy Nero Lady	2-5	253	Apr	318	16	3603	173	
Gippy Prediction Emily	2-2	305	Apr	239	11	9697	452	
Gippy Prediction Letty	2-2	83	Apr	1158	52	3316	136	
s. Klondike Mollie's Prediction		d. Northern F. Lassie						
Gippy Prediction Lois	2-3	249	Apr	642	34	5629	286	
Gippy Prediction Lyra	2-3	305	Feb	419	28	6313	396	
Gippy Prediction Virginia	2-11	305	Apr	377	20	6642	327	
*¶Gippy Princess Ada	4-11	305	Feb	285	17	10348	545	
Gippy Raider Caroline	2-4	79	Apr	1197	58	3179	152	
s. Gippy Raider		d. Gippy Princess Caroline						
Pee Dee Clarice's Watchful	3-10	127	Apr	1000	58	4574	233	
*¶Two Brooks King's Whim	5-0	109	Apr	1124	55	4431	234	
s. Fairlawn Dairymaid's King		d. Two Brooks Fancy						
Wey Acres Colonel's Doris	2-3	78	Apr	835	37	2217	92	
s. Flying Horse Colonel Levity		d. Curtiss Candy Noble Deborah						

§RUSSELL, CARL, CARL-ANNA FARM, KEENESBURG, COLO. ARHT

Carl-Anna Farm MLJ Cora	2-2	65	Mar	1173	50	2408	107	
s. Meadow Lodge Jacques		d. Hopkins' Victory's Cheryl						
*Carl-Anna Farm Select Dona	3-5	305	Jan	230	12	9106	405	
*Carl-Anna Farm Select Eugenie	3-4	365	Jan	105	6	10326	547	
Carl-Anna Farm Select Flora	2-4	76	Mar	927	45	2253	116	
s. Meadow Lodge Climax's Select		d. Daffodil's Actor's Freda						
Carl-Anna Farm Select Rita	2-11	365	Jan	78	5	10021	546	
Carl-Anna Farm Selects Dora	2-3	90	Mar	754	32	2296	95	
s. Meadow Lodge Climax's Select		d. Hopkins' Victory's Daisy						
*Carl-Anna Farm Select's Myrna	3-3	181	Mar	716	37	5070	246	
*Carl-Anna Farms Queen	4-10	294	Mar	359	22	8882	426	
*Carl-Anna Farms Select's Hope	4-2	286	Mar	592	29	9370	416	
*Daffodil's Actor's Freda	9-9	168	Mar	708	36	4498	207	
*Hopkins' Victory's Cheryl	5	305	Jan	178	9	8071	405	
*Hopkins' Victory's Daisy	7-1	191	Mar	741	39	6496	323	
*Hopkins' Victory's Elaine	6-3	136	Mar	1191	54	5866	315	
s. Meadow Lodge King's Victory		d. Kitchener Fearless Eleanor						
*Hopkins' Victory's Hallie	6-3	127	Mar	963	45	4820	229	
*Interlochs M. Marilyn	3-1	120	Mar	893	49	3603	185	
s. Meadow Lodge Matchless		d. Interlochs Harper's Marilyn						
Kellums Royal May Countess	1-10	365	Jan	212	10	8809	369	
*Kitchener Fashion's Faith	6-8	213	Mar	751	37	7021	358	
*Kitchener Fearless Eleanor	8-2	305	Mar	47	2	8863	386	

SABINE, STEPHEN W., WESTFIELD FARM, GROTON, MASS.

¶Westfield S. Ambry	3-9	140	Mar	1097	50	5384	226	
¶Westfield Sampson's Animate	6-5	163	Mar	1067	56	6512	332	
¶Westfield Sampson's Nettie	4-0	365	Mar	856	44	11724	561	
¶Westfield S. Clover	2-9	237	Mar	1017	43	8215	374	

§SARGEANT, J. C., JR., SARGEANTS FARM, CALERA, ALA. ARHT

Beau Handy Janoca	2-4	212	Mar	599	33	5579	294	
Beau Juriel	2-3	114	Mar	1098	54	4180	197	
s. McDonald Farms Jarrett		d. Beau Golden Muriel						
Beau Magnolia	3-5	78	Jan	1208	59	3015	149	
s. Hominy Hill Monarch		d. Cesor Penwyn's Goldenrod						
Beau Melrose	2-2	96	Mar	833	35	2725	119	
s. Bournedale Inheritance		d. Cesor King's Melrose						
*Beechwood Benjamin's Cathern	4-9	195	Mar	737	30	6333	296	
s. Riegeldale Illustrious Benjamin		d. Riegeldale Emory's Delphinium						
Belmont View Bonwick Stella	2-1	149	Mar	884	39	4386	191	
s. Coldspring's B. R. Bonwick		d. Belmont View Brilliant's Stella						
Henslee Farms Distinctor's Fan	3-6	149	Mar	877	44	4883	228	
s. McDonald Farms Distinctor		d. Windale Jubilee's Priscilla						
Henslee Farms Pren Fay	2-8	215	Mar	676	36	5366	252	
*Lynbeth's Royal Maxine	3-7	151	Mar	1088	54	6383	316	
s. Riegeldale Max's Royalist		d. Reece's Illustrious Maxine						
Rodemus Pamela May	2-10	73	Mar	1123	49	2576	113	
s. Henslee Farms Rodemus		d. Henslee Farms Urban Pamela						

§SELLERS, L. H., SAINT PETERSBURG, FLA. ARHT

Sellers Farm Delight	2-2	111	Mar	480	24	1675	72	
s. Pharos Indenture's Roman		d. Mathcless Jill of High Fields						
Sellers Farm G. Doll	1-11	111	Mar	554	26	2086	87	
s. Oaksdale Frost King's Governor		d. Gunstock Hill Farm Gail						
Sellers Farm K. Celeste	#2-9	218	Feb	39	1	4391	191	
Sellers Farm K. Charmer	#2-4	274	Jan	58	3	5802	241	
Sellers Farm K. Countess	2-3	305	Jan	121	6	5955	293	
Sellers Farm Le Daffodil	2-8	40	Jan	663	26	813	32	
s. McDonald Farms Le Oberlin		d. Willow'S Ermy 2d						
Sellers Farm P. Dawna	2-1	164	Mar	546	22	3344	137	
Sultan's Calla	3-6	286	Mar	410	28	6691	329	
Sultan's Diamond	3-7	206	Mar	441	23	4463	208	

SHAW, F. N. & T. M., PEBBLE HILL FARM, DOYLESTOWN, PA. ARHT

¶Coldspring's B. R. Icon	3-8	47	Feb	1323	53	2189	88	
s. Coldspring's Beauty's Romulus		d. Coldspring's Noble's Ioan						
*¶Coldspring's B. R. Rose	3-8	323	Mar	435	26	9172	447	
*¶Coronation Majestic's Flower	4-9	365	Jan	44	2	13161	655	
*¶Delwake Gab's Nanie	4-5	232	Mar	1086	51	8692	422	
¶Douglaston Challenger's Cameo	3-4	209	Feb	937	48	8042	408	
*¶Fairlawn Hornet's Chikola	6-11	179	Feb	1165	62	8355	394	
*¶Flying Horse General's Foxy	4-11	314	Feb	1065	45	14859	641	
*¶Forges Periness	3-5	121	Mar	1112	53	4330	203	
s. Langwater Senator		d. Forges Maria						
*¶Happyholme Red Nettie	7-1	323	Mar	953	50	12223	511	
¶Hunthill Milkmaid	2-3	215	Jan	625	42	5514	317	
*¶Ideal's Fancier's Rose Louise	5-2	193	Feb	898	45	8551	441	
*¶Ideal's May Royal's Marie	4-9	289	Jan	858	45	12691	553	
¶Ideal's May Royal's Marvel	2-10	230	Mar	1214	51	8994	374	
¶Leeside Baron's Rosette	3-4	214	Jan	1006	51	9280	389	
*¶Llan Fair Count's Dillia	4-6	202	Jan	1004	52	9073	442	
¶McDonald Farms Noble Rosella	2-3	322	Feb	939	50	11759	569	
*¶McDonald Farms S. Nenaveve	4-9	212	Feb	963	52	8686	448	
*¶Pebble Hill Cavalier's Alicia	6-10	317	Feb	1073	57	13846	737	
¶Pebble Hill Cavalier's Annette	2-3	281	Jan	683	36	8015	373	
*¶Pebble Hill Cavalier's Brenda	6-2	164	Feb	993	51	7012	340	
*¶Pebble Hill Cavalier's Dawn	5-3	365	Jan	408	30	12714	686	
¶Pebble Hill Princess Alicia	2-3	324	Mar	743	45	9305	492	
¶Pebble Hill Princess Debutante	4-3	229	Mar	934	53	6110	385	
¶Witchwood H. Melissa	2-0	316	Mar	1025	49	10765	483	
¶Witchwood K. Minuet	2-3	35	Feb	1311	59	1585	71	
s. D. Charlotte's King		d. Witchwood H. Crescent						

§SHERIDAN, CLARENCE E., "LUXERIN," FOND DU LAC, WIS.

Luxerin Gay Beauty	3-8	82	May	1202	53	3295	148	
s. Gayhead's In-born		d. Luxerin Mohammed's Orris						
Luxerin Gay Norette	2-11	220	May	933	47	7931	359	
Luxerin Matchless Affable	2-7	174	May	1166	58	7100	296	
s. Sterlingold Matchless		d. Luxerin Olivetta						
Luxerin Matchless Damsel	2-11	233	May	931	50	8372	381	
Luxerin Matchless Fatima	2-10	258	May	895	53	7817	413	
Luxerin Matchless Fernette	2-5	305	Apr	243	12	9222	449	
Luxerin Matchless Iris	2-8	174	May	1111	58	6719	298	
s. Sterlingold Matchless		d. Luxerin Gay Iris						
Luxerin Matchless June	2-8	257	May	925	45	8421	370	
Luxerin Matchless Model	2-7	240	May	898	53	7740	405	
Luxerin Matchless Stella	2-7	252	May	995	48	9024	371	
New Hope Fascinator's Faona	2-3	78	Mar	1034	55	2711	134	
s. Boulder Bridge Fascinator		d. Malloy Grandee's Gala						

§SMITH, I. M., SMITH'S DAIRY, KINARDS, S. C.

IMS Buttercup Emory	#3-5	269	Mar	230	17	5201	315	
IMS Carol's Grace	3-10	144	Mar	702	48	3841	231	
s. Quail Roost Choice Carol		d. IMS Princess Grace						
IMS Choice Betty's Blossom	3-0	160	Mar	774	39	4481	212	
s. Quail Roost Choice Carol		d. IMS Apple Blossom						
*IMS Choice Sue	4-3	305	Mar	411	28	8776	461	
IMS Darnell's Iris	3-3	305	Mar	173	11	10162	529	
IMS Emory's Constance	3-4	255	Mar	531	37	6932	359	
IMS Huckleberry Delight	6-8	150	Mar	742	47	4397	244	
s. Riegeldale Emory's Darnell		d. Foremost's Fairfield Pride						
IMS La Noce's Astor	2-4	299	Mar	763	49	9481	476	
*IMS La Noce's Lola	#4-4	268	Mar	218	14	6526	302	
IMS La Noce's Mary Jane	3-5	24	Mar	1189	58			
s. Bournedale Prince La Noce Jay		d. IMS Mary Louise						
IMS La Noce's Maxim May	2-6	305	Feb	176	13	7193	397	
IMS La Noce's Rossetta	2-5	305	Feb	445	28	8069	394	
IMS Princess Comet	4-2	255	Mar	492	25	6460	307	
IMS Princess' Emory's Rose	3-4	305	Mar	119	7	7274	361	
IMS Raymost Maxim Girl	2-10	294	Mar	653	41	8225	418	

§SMITH, S. ROSS, OVERHILL FARM, TRUSSVILLE, ALA. ARHT

*Overhill Beneta Jane	4-3	305	Dec	381	21	9284	462	
Overhill F. Annette	2-1	181	Mar	730	39	4388	231	
Overhill F. Beauty Ann	1-11	318	Mar	597	31	6320	335	
Overhill F. Camellia	2-7	219	Mar	722	40	5149	283	
s. Shoal Falls L. Fashioner		d. Overhill Canadian Blossom						
Overhill F. Gladness	2-2	121	Mar	659	31	2466	122	
s. Shoal Falls L. Fashioner		d. Overhill Canadian Jean						
Overhill F. Lillie	2-7	212	Mar	734	36	5026	265	
Overhill F. Lucky Strike	2-9	242	Mar	649	32	5740	184	
Overhill F. Margaret	2-2	109	Mar	663	30	2183	104	
s. Shoal Falls L. Fashioner		d. Sky Brook Maxim's Queen Betty						
Overhill F. Nancy	3-3	176	Mar	592	29	3916	201	
Overhill F. Patsy	2-11	145	Mar	814	39	3358	174	
s. Shoal Falls L. Fashioner		d. WinforDell Amor's Bama						
Overhill F. Patty	2-10	212	Mar	669	33	4624	237	
Overhill F. Rosella	2-5	217	Mar	630	35	4405	241	
Overhill F. Shirley Jane	2-4	182	Mar	734	38	4464	229	
Overhill Matilda	2-2	109	Mar	940	41	3074	138	
s. Norwood Howard		d. WinforDell Amor's Mandy						
*Overhill Maxim F Anita	4-1	121	Mar	975	48	3549	150	
s. Shoal Falls L. Fashioner		d. Whidary Virginia						
*Overhill Maxim's Starlight	5-8	45	Mar	1311	70	1761	94	
s. Riegeldale Maxim's Ace		d. Whidary Almira						
Overhill Thunder's Baby Doll	2-5	52	Jan	786	39	1232	62	
s. Riegeldale Conqueror's Thunder		d. Overhill F Dolly						
*Overhill Thunder's Jonquil	3-3	305	Dec	55	3	8013	429	
*Overhill Thunder's Shirley Ann	4-2	258	Mar	610	31	5453	328	
Overhill Thunder's Venus	2-5	305	Dec	135	7	7431	357	
*Whidary Almira	8-1	233	Mar	699	39	6412	327	
*Whidary Carmen	8-1	121	Mar	973	43	4498	211	
s. Quail Roost Lucky Lad		d. Farragut's Maxim Carmen						

§SMOCK, KENNETH, MR. & MRS., KENVER FARM, INDIANAPOLIS, IND. ARHT

Circle Drive's H. H. Connie	2-11	191	Mar	846	44	5897	287	
*Green Meads Princess Sara	5-8	46	Mar	1159	51	1719	75	
s. Green Meads Levity Prince		d. Green Meads Dame Sally						
Henslee Farms Pren Delicia	3-8	72	Mar	1099	43	2663	107	
s. McDonald Farms Pre Nobel		d. Henslee Farms Van Delicia						
Hunterdale Master's Elida	2-8	105	Mar	728	41	2680	139	
s. Hunterdale Master Maxim		d. Hunterdale Golden Beech						
*Lansdowne Queen	5-4	134	Mar	1867	79	8667	362	
s. Flying Horse Footprint		d. Queentine of Green Acres						
*Sonny Acres' Ace's Dainty	4-5	59	Mar	1492	65	2816	123	
s. Golden Grange Warrior's Ace		d. Sonny Acres Dina						
*Victory Bond's Bertha	6-8	116	Jan	988	39	4385	184	

SORDONI, ANDREW J., STERLING FARMS, HARVEY'S LAKE, PA. ARHT

Sterling Bertha	2-7	128	Apr	904	58	4528	252
¶Sterling Camile	4-4	305	Mar	134	8	9492	460
¶Sterling Elaine	#2-6	290	Jan	427	24	8941	479
Sterling Fantasy	2-4	293	Apr	746	40	9259	428
*¶Sterling Florasue	3-8	283	Apr	949	55	12902	735
¶Sterling Gertrude	204	155	Apr	931	51	5020	280
¶Sterling Glenda	2-3	305	Feb	491	30	10412	556
¶Sterling Karleen	2-2	155	Apr	662	34	4908	243
Sterling Lana	2-3	40	Apr	1048	45	1390	60
s. Hominy Hill Benefactor		d. Sterling Lorentia					
*¶Sterling Melba	4-7	238	Apr	677	33	8552	421
Sterling Mitzie Lou	2-3	59	Apr	1110	51	2152	103
s. Hominy Hill Benefactor		d. Sterling Coralee					
¶Sterling Peach	3-1	165	Apr	891	41	5266	254
¶Sterling Penalope	2-4	251	Apr	891	56	8603	528
¶Sterling Pet Lady	2-5	305	Feb	240	14	8010	409
¶Sterling Phoebe	2-4	305	Mar	65	4	9828	514
¶Sterling Rheba	2-5	305	Apr	575	35	9910	477
¶Sterling's Fawn	3-5	305	Mar	33	1	13037	642
¶Sterling Sophia	2-8	194	Apr	802	43	6826	340
Sterling's Sweetheart	3-2	305	Mar	195	12	8481	479
*¶Sterling's Topsy	4-9	154	Apr	1321	64	8031	377
Sterling Veronica	2-8	108	Apr	1089	52	4227	187
s. Count Sterling		d. Sterling Hildegard					

STAFFORD, JOHN E. & CLARK, ROBERT W., MR. & MRS., LAUREL MILLS FARMS, LAUREL SPRINGS, N. J. ARHT

*¶Estafette's Dutchess	9-10	120	Apr	1537	74	6425	303
s. Estafette's Lad		d. Janet's Hardwick's Princess					
*¶Hominy Hill Pamela	6-1	360	Apr	648	50	12601	714
*Laurel Mills Acme's Blink	4-4	326	Apr	556	36	10927	503
*¶Laurel Mills Acme's Sweetheart	5-5	365	Apr	510	24	13175	571
¶Laurel Mills Blossomette	2-1	365	Dec	347	19	12212	598
*¶Laurel Mills Blossomette	3-4	45	Apr	1724	77	2444	116
s. Foremost Acme 4th		d. Laurel Mills Bloom					
Laurel Mills Blue Bell	2-4	305	Apr	48	2	7156	289
*Laurel Mills Bluebonnet	4-5	343	Apr	277	16	7438	370
*¶Laurel Mills Buttercup	#2-6	362	Jan	226	11	13113	574
Laurel Mills Carol	2-7	237	Apr	704	44	6696	340
*¶Laurel Mills Cleolight	5-3	283	Apr	938	48	10932	534
*¶Laurel Mills Daisy	3-3	285	Apr	972	48	9169	476
*¶Laurel Mills Daletta	3-10	365	Mar	255	14	13319	669
¶Laurel Mills Dawn	2-5	278	Apr	1136	52	10805	489
*¶Laurel Mills Esteem	4-8	105	Apr	1421	72	4978	243
s. Janet's Hardwick		d. Flying Hill Svengali Esteem					
¶Laurel Mills Gay	2-7	105	Apr	1161	51	3835	180
s. Laurel Mills Golden Guinea		d. Walthenmont Gentian					
*¶Laurel Mills Goldafette	4-5	246	Apr	1206	67	10556	548
*¶Laurel Mills Guinea Gold	4-9	345	Apr	758	42	13610	625
Laurel Mills Hildabright	3-11	305	Jan	148	9	8298	433
*¶Laurel Mills Hope	3-8	365	Jan	319	22	16385	895
*¶Laurel Mills Hope	4-10	46	Apr	2030	105	2977	154
s. Gardenville Uriah		d. Chester's Hopeful					
Laurel Mills Hopeful	2-3	190	Apr	862	43	5724	271
¶Laurel Mills Inez	2-2	148	Apr	750	41	4738	237
s. Foremost Acme 4th		d. Adonis' Ultra Inez					
*Laurel Mills Janet Lee	3-5	75	Apr	934	49	2527	119
s. Foremost Acme 4th		d. Janet's Hardwick's Hildean					
Laurel Mills Jean	2-4	263	Apr	732	41	6759	347
*¶Laurel Mills Kedoria	4-5	270	Mar	744	42	9008	458
*¶Laurel Mills Kitty	2-11	25	Feb	1071	48		
s. Laurel Mills Solomon		d. Laurel Mills Kedoria					
¶Laurel Mills Lady Gertrude	2-8	211	Apr	1191	53	8378	366
*¶Laurel Mills Lady Vivian	3-5	41	Apr	1671	75	2226	107
s. Foremost Acme 4th		d. Sunny Cliff's Louise					
Laurel Mills Lida	2-9	205	Apr	992	41	6963	313
*Laurel Mills Lucky Girl	#3-8	352	Apr	319	18	8089	404
Laurel Mills Maiden	#2-0	336	Dec	396	25	8729	401
*¶Laurel Mills Maiden	3-2	51	Apr	1585	66	2451	102
s. Laurel Mills Golden Guinea		d. Leeholme Verbena May					
Laurel Mills Mary Ann	2-1	213	Apr	750	39	5640	280
*Laurel Mills Minuet	3-0	295	Apr	594	31	7381	375
¶Laurel Mills Patty	2-5	139	Apr	1001	45	4990	229
s. Laurel Mills Solomon		d. Laurel Mills Cleopatra					
*¶Laurel Mills Pride	3-3	191	Apr	1329	72	8653	435
Laurel Mills Primrose	2-9	171	Apr	756	36	4872	199
s. Laurel Mills Solomon		d. Leeholme Flax					
Laurel Mills Priscilla	2-1	305	Jan	82	5	8738	446
*¶Laurel Mills Priscilla	3-2	36	Apr	1630	74	1933	87
s. Laurel Mills Golden Acme		d. Laurel Mills Sweet Brier					
*¶Laurel Mills Proud Dame	5-2	365	Apr	218	9	16752	685
*¶Laurel Mills Remembrance	3-5	365	Feb	841	42	14008	647
*¶Laurel Mills Sonia Gold	4-5	259	Apr	1059	52	12343	582
*¶Laurel Mills Starlight	3-1	365	Jan	176	10	13082	675
*¶Laurel Mills Starlight	4-3	43	Apr	1707	92	2277	122
s. Foremost Acme 4th		d. En-Dees Maxim Ace's Fanny					
*¶Laurel Mills Sunbeam	3-8	365	Apr	88	4	15251	748
*¶Laurel Mills Tailor Made	4-10	334	Apr	902	55	13541	632
*¶Leeholme Blue Iris	5	365	Mar	819	40	15484	718
*¶Leeholme Lily of The Valley	8-10	365	Feb	778	38	14735	743
*¶Leeholme Promoter's Ryllis	4-4	36	Apr	990	49	1269	63
s. Blakeford Promoter		d. Leeholme Amaryllis					
Meadowbrook King's Crystal	2-0	365	Apr	209	11	9478	447

STEELE, TED, CELEBRITY FARMS, NEW HOPE, PA. ARHT

*¶Bear Haven's Maxim's Joyous	7-9	196	Apr	872	43	6721	344
*¶Bear Haven's Mister's Joyful	3-7	30	Mar	1221	57		
s. Coldspring's Hardwick's Mister		d. Bear Haven's Maxim's Joyous					
*¶Bear Haven's Mister's Joyous	4-8	113	Apr	1368	62	5520	270
s. Coldspring's Hardwick's Mister		d. Bear Haven's Maxim's Joyous					
*¶Bountiful Susanna	10-7	40	Apr	1510	67	1946	88
s. Villa-Way Career		d. Chatham Farm Susie					
*¶Brookmead's Hecuba	9-6	241	Apr	958	47	8950	426
*¶Celebrity Farms Actress	3-5	137	Apr	1026	48	5122	247
¶Celebrity Farms Daisy	2-4	246	Apr	745	43	6574	392
¶Celebrity Farms Dew Drop	2-2	365	Mar	569	33	11049	559
¶Celebrity Farms Isabel	2-4	116	Apr	1237	52	4927	205
s. Doral Performer		d. Locust Grove P. Gayle					
*¶Celebrity Farms Jeanette	3-4	181	Apr	964	46	6645	339
*¶Celebrity Farms Levity	3-3	178	Apr	779	44	6006	332
*¶Celebrity Farms Noel	3-3	365	Mar	225	10	8967	414
*¶Celebrity Farms Princess Eliza	4-7	305	Apr	572	25	9030	368
¶Celebrity Farms Ultra Rose	2-2	196	Apr	1142	54	8024	367
*¶Evergreen Alarue	4-3	142	Apr	1264	59	6326	294
*¶Evergreen Althea	7-8	99	Apr	1729	91	6060	306
s. Gardenville King's Alexander		d. Evergreen Mothea					
¶Evergreen Hopeathea	2-3	95	Apr	1151	59	3802	184
s. Evergreen Rudy's Lord Hope		d. Evergreen Althea					
*¶Hill Girt Cheerful	11-4	112	Apr	1403	62	5252	221
s. Noranda II Of Hill Girt		d. Cheerio's Topfair of Hill Girt					
¶Holcomb's P. Marietta	2-2	212	Apr	605	34	4958	256
*¶Locust Grove P. Gayle	6-0	185	Apr	1236	47	9098	342
¶Round Top Hills Petite	2-8	189	Apr	790	34	5203	238
¶Sterling Toni Anne	2-10	72	Apr	1234	56	2894	142
s. Sterling Count's Colonel		d. Sterling Marion					
¶Valleyrun Kinsman's Deb	2-10	95	Apr	971	44	3571	159
s. Langwater Kinsman		d. Coronation Majestic's Deb					
¶Valleyrun L'Aiglon's Glow	2-5	82	Apr	1016	47	2831	128
s. Langwater L'Aiglon		d. Valleyrun Kinsman's Glow					
*¶Witchwood Helsie	7-0	40	Apr	1349	74	1737	99
s. Langwater Helois		d. McDonald Farms Elsie					
¶Witchwood J. Molly	2-3	305	Mar	696	42	8919	471
*¶Woodacres Noble Fashion	4-4	273	Apr	716	37	8101	429

STOCKTON, HENDERSON, "ARIZONA FARMS GUERNSEYS," PHOENIX, ARIZ. ARHT

*¶Arizona Farms Betsy Mae	6-2	305	Mar	285	14	9931	454
¶Arizona Farms Degoda	2-8	212	Mar	545	31	4122	228
*¶Arizona Farms F S's Lass	5-11	57	Mar	1550	57	2779	110
s. Foremost Symbolic		d. Arizona Farms F S's Lassie					
Arizona Farms Governor's Fawn	#2-2	300	Jan	72	4	6857	330
*¶Arizona Farms Governor's Fawn	3-1	33	Mar	1298	55	1366	57
s. Arizona Farms Governor		d. Arizona Farms Miss California					
¶Arizona Farms Lady Beth	2-3	35	Mar	1241	44	1350	48
s. Sterlingold Lord Emory		d. Arizona Farms Mabeth					
¶Arizona Farms Lady Twinkle	2-3	63	Mar	1014	44	2093	87
s. Sterlingold Lord Emory		d. Arizona Farms Miss Alabama					
*¶Arizona Farms Mabella	4-11	238	Mar	749	32	7935	367
*¶Arizona Farms Mabeth	10-7	305	Mar	74	3	8909	430
*¶Arizona Farms Massachusetts	3-0	243	Mar	575	26	6486	336
*¶Arizona Farms Miss Alaska	4-6	338	Mar	743	39	12190	566
*¶Arizona Farms Miss Arizona	4-7	208	Mar	857	46	7130	372
*¶Arizona Farms Miss California	4-4	247	Mar	852	45	8364	428
*¶Arizona Farms Miss Colorado	4-5	150	Mar	1333	63	7136	380
s. Mabeth's Hero of Arizona Farms		d. Arizona Farms F. S.'s Nona					
*¶Arizona Farms Miss Connecticut	#3-9	289	Feb	159	8	9291	448
*¶Arizona Farms Miss Florida	#4-4	76	Mar	1274	57	3554	154
s. Mabeth's Hero of Arizona Farms		d. Arizona Farms Magnolia					
*Arizona Farms Miss Georgia	4-0	190	Mar	324	15	2841	139
*¶Arizona Farms Miss Idaho	4-1	154	Mar	949	48	5475	268
*¶Arizona Farms Miss Illinois	3-6	235	Mar	634	31	7001	347
*¶Arizona Farms Miss Kansas	3-1	304	Mar	820	39	9765	448
¶Arizona Farms Miss Maine	3-7	70	Mar	1237	45	2840	120
s. Mabeth's Hero of Arizona Farms		d. U. of A. Lubas Millicent					
*¶Arizona Farms Miss Michigan	3-3	171	Mar	743	34	4753	238
*¶Arizona Farms Miss Mississippi	3-1	150	Mar	728	34	4274	198
s. Mabeth's Hero of Arizona Farms		d. Arizona Farms Twilight					
Arizona Farms Miss Missouri	2-2	365	Feb	127	7	7059	352
¶Arizona Farms Miss Nebraska	2-1	305	Feb	228	12	8785	401
¶Arizona Farms Miss Nevada	2-5	46	Mar	875	32	1283	47
s. Mabeth's Hero of Arizona Farms		d. Arizona Farms Galady					
¶Arizona Farms Miss New York	2-1	136	Mar	679	33	3249	156
s. Mabeth's Hero of Arizona Farms		d. Arizona Farms Mione					
¶Arizona Farms New Hampshire	2-2	121	Mar	1005	40	3940	162
s. Mabeth's Hero of Arizona Farms		d. Arizona Farms Amanda 2d					
*¶Arizona Farms Piona	5-10	82	Mar	1334	63	3674	163
s. Pioneer of Arizona Farms		d. Arizona Farms F. S.'s Nona					
*¶Fresno Valor Linda	9-10	325	Mar	884	38	12675	565
*¶Gaylord Moonlight's Twinkle	8-4	86	Mar	1472	48	4454	174
s. Gaylord's Moonlight		d. Gaylord's Arbiter's Twinanna					
*¶Happyholme Crown Mirth	4-11	294	Mar	745	32	8735	381

§STRADLEY, WILMER, ELK MANOR FARM, NORTH EAST, MD. ARHT

Elk Manor Abbie	2-10	284	Apr	886	42	5961	414
Elk Manor Alice	2-6	86	Apr	739	41	2179	112
s. Langvalley Levity Gentle Lad		d. Elk Manor Ballet					
Elk Manor Deloris	2-5	129	Apr	931	50	3986	195
s. Langvalley Levity Gentle Lad		d. Elk Manor Goldilocks					
Elk Manor Enchantress	2-5	38	Feb	1023	46	1320	59
s. Elk Manor Nero		d. Elk Manor Emily					
Elk Manor Fantasy	2-4	74	Apr	901	44	2286	111
s. Langvalley Levity Gentle Lad		d. Elk Manor Fatima					
Elk Manor Gentle Esther	2-5	305	Apr	362	23	5784	329
Elk Manor Glory	2-5	186	Apr	881	46	5561	284
Elk Manor Hollymaid	2-5	305	Apr	456	25	6278	320
*Elk Manor Keepsake	4-4	62	Apr	1603	66	3270	154
s. Wilgorlan's Peerless Royal		d. Elk Manor's Katrina					
Elk Manor Lady Mirandy	2-5	305	Jan	355	19	7046	383
Elk Manor Latonia	2-10	119	Apr	982	44	7965	185
s. Langvalley Levity Gentle Lad		d. Elk Manor Estonia					
Elk Manor Levatinny	2-4	281	Apr	658	40	6506	373
Elk Manor Lilly	2-9	137	Apr	816	44	3601	182
s. Langvalley Levity Gentle Lad		d. Elk Manor Magnolia					
Elk Manor Luna	3-5	305	Jan	97	6	7034	385
Elk Manor Maribell	2-5	305	Apr	251	15	6486	326
Elk Manor Merrily	2-4	218	Apr	833	46	6030	306
Elk Manor Peony	2-8	122	Apr	919	58	4097	233
s. Langvalley Levity Gentle Lad		d. Elk Manor Naomi					
Elk Manor Poinsettia	2-7	305	Feb	369	22	6646	370
Elk Manor Polyanthea	2-5	112	Apr	925	42	3394	148
s. Elk Manor Nero		d. Elk Manor Polly					
Elk Manor Princess	2-5	42	Apr	923	45	1290	63
s. Langvalley Levity Gentle Lad		d. Elk Manor Baroness					
Elk Manor Silver Moon	3-3	305	Jan	108	6	6836	310
Nancy of Elk Manor 2d	2-6	275	Apr	590	35	6065	321

§SUCCOP, GLADYS D., ROLLING MEADOW FARM, RENFREW, PA.

ARHT							
*Constant's Ideal Pansy	8-5	356	Feb	193	11	9805	471
*Forest Hills Farms Berylene	7-9	70	Mar	1240	53	2789	116
s. McDonald Farms Folsom		d. McDonald Farms Harrilene					
*Forest Hills Farms Caralane	6-2	305	Mar	205	9	7185	306
*Forest Hills Farms Carol Ann	6-6	207	Mar	836	40	6660	310
*Forest Hills Farms Carrilene	6-5	195	Mar	456	22	3914	178
*Forest Hills Farms Clementina	6-3	100	Mar	1105	50	3866	153
s. McDonald Farms Jerome		d. Forest Hills Artist					
Forest Hills Farms Daralane	5-3	240	Feb	567	32	6303	297
*Forest Hills Farms Earrilene	4-2	305	Mar	423	19	7752	331
*Forest Hills Farms Edella Lane	4-10	35	Mar	1334	56	1501	63
s. McDonald Farms Jerome		d. Maple Lane Della					
*Forest Hills Farms Farrilene	3-4	297	Mar	320	17	6253	296
Forest Hills Farms Gwendolyn J	2-9	151	Mar	958	45	5047	210
*McDonald Farms Harrilene	10-4	305	Feb	95	4	6115	264
*Pine Hill Janetta	4-3	305	Feb	63	4	5964	336
*Spang's General's Mae	4-1	136	Mar	852	37	5108	208
*Sterling Gypsy Maid	6-4	268	Mar	866	37	8858	386
*Stony Brook B. L. Belle	3-7	305	Mar	54	3	6176	328
*Windy Hill Farms Superior	3-4	305	Feb	17	1	6574	368

§SUGLIAN, JOHN & FLOYD M., FRESNO GUERNSEY RANCHO, FRESNO, CALIF.

Dorella Archer's Elegance	4-2	359	Apr	669	39	10340	612
Fresno Chief's Levity Baroness	3-5	103	Apr	1123	45	4367	206
Fresno Chief's Levity Holly	#3-4	229	Mar	141	7	5073	280
Fresno Chief's L. Minerva	3-1	292	Apr	508	28	8320	442
Fresno Geste Levity Tianne	3-4	117	Apr	1058	54	4652	228
*Fresno King's Levity Zita	3-11	329	Apr	1018	61	12776	799
*Fresno Parson's Levity Zita	3-4	175	Apr	854	36	5905	282
Fresno Queen's Topsy	4-2	205	Apr	719	44	5877	346
Happyholme Valor's Hibernia	2-11	135	Apr	771	41	4213	203
Sans Souci Masher Clarice	4-0	271	Apr	846	54	8926	578

§SUTLIFF, ALVIN C. & ELIZABETH, YOCLIFF FARM, BENTON, PA.

ARHT							
*Willowmere Capricious	11-4	71	Apr	1244	51	3035	120
s. Willowmere Wisdom		d. Willowmere Coral					
Yocliff Butterball	3-8	305	Jan	409	22	8883	409
*Yocliff Cappie	7-4	95	Apr	1247	61	4316	209
s. McDonald Farms Armistice		d. Willowmere Capricious					
*Yocliff Evo. Brendena	3-5	303	Apr	410	24	6793	330
Yocliff Evo. Brilliant Star	3-0	365	Jan	455	24	10614	481
*Yocliff Evolution's Poppy	4-7	295	Apr	383	21	6686	325
Yocliff Evo. Rosalie	3-3	305	Mar	429	24	8215	462
Yocliff Evo. Silk	3-5	209	Apr	628	36	5748	282
Yocliff Fore Etta	2-5	103	Apr	969	43	3405	174
s. McDonald Farms Fore Obligator		d. Blossom's Bright Magnetta					
Yocliff High Hope	2-6	305	Jan	338	19	8314	397
Yocliff Son's Coral	2-10	116	Apr	824	38	3364	137
s. Yocliff Evolution's Son		d. Willowmere Capricious					
Yocliff Son's Edna	2-6	181	Apr	743	39	4720	215
Yocliff Son's Flossie	2-1	181	Apr	605	35	4047	206
Yocliff Son's Mollie	2-5	305	Mar	409	20	8231	388
Yocliff Son's Patsy	2-5	305	Jan	146	7	8763	395
Yocliff Son's Pinkie	2-4	305	Mar	676	31	8981	410
Yocliff Son's Stargio	2-2	365	Feb	424	19	10700	453
Yocliff Starlight's Janett	2-3	25	Feb	701	27		
s. Yocliff Starlight Boy		d. Yocliff Jannetta					
Yocliff Starlight's Pride	2-2	126	Apr	628	35	2931	141
s. Yocliff Starlight Boy		d. Yocliff Hopeful					
*Yocliff Starling	7-7	50	Apr	1407	64	2312	112
s. McDonald Farms Evolution		d. Yocliff Star					

§SWANSON, E. G., EST., SWANACRES, DOWAGIAC, MICH. ARHT

*Crusader's May of Swanacres	7-10	305	Dec	731	36	9601	452
*Swanacres Milady	#4-8	273	Aug	311	21	6320	344
*Swanacres Mistress May	9-7	365	Sep	395	20	13882	720
Swanacres Sandra	2-7	305	Sep	238	14	7278	390
*Swanacres Ultra May	#11-11	290	Dec	642	32	8655	403

§TAYLOR, WILLIAM S., OLD TOWN FARM, PETERBOROUGH, N. H.

ARHT							
Beaulea Levity Rhoda	4-8	97	Apr	1097	59	3928	194
s. Sterlingold Levity's Royal		d. Greenway County Rhonda					
Becky of Old Town Farm	3-2	249	Apr	573	36	6145	346
Bunty of Old Town Farm	7-9	287	Apr	724	37	9096	468
Diana of Meadow Lake Farm	4-0	305	Mar	36	2	7914	428
East Hill Catamount Queen	4-1	151	Apr	733	34	4592	242
Edgerton's Lady Miracle	11-8	260	Apr	803	38	9986	478
*Fawn of Old Town Farm	3-3	40	Apr	1100	50	1446	66
s. Rockingham Starboy		d. Craney View Promise					
*Flagstones Betty	4-4	50	Apr	1338	65	2181	106
s. Langwater Darius		d. Flagstones Alice					
*Florence of Old Town Farm	6-2	219	Apr	832	45	9086	486
Forges Governess	4-0	190	Apr	639	36	5848	303
*Gwyn Gareg Foremost Ranee	6-7	32	Apr	1373	62	1452	66
s. Foremost Wood Ford		d. Law-Will Rockspray's Ranee					
Margaret of Old Town Farm	2-6	129	Apr	819	38	4055	201
*Meritdale Dusty	5-7	141	Apr	1110	45	6156	291
*Moore Farm Laurel Virginia	7-6	282	Mar	542	33	6845	384
Old Town Darius Dusty	2-0	148	Apr	608	27	3660	174
s. Rosewald Darius King		d. Meritdale Dusty					
Prince's Patricia Queen	8-8	365	Feb	83	4	11401	576
*Sheldegren Elfrida	5-3	147	Apr	886	45	5586	289
Westfield Sampson's Sunmist	3-4	305	Feb	166	10	8071	412

§TODD, ORA, ELWOOD, IND. ARHT

Eagle Crest Levity Starlet	#2-3	283	Mar	643	32	7116	309

§UNZ, RODNEY O., HIGHFIELD FARM, SHARON, CONN. ARHT

*Highfield Financier's Celesta	5-8	234	Apr	866	48	8088	418
*Highfield Financier's Cherry	3-4	305	Jan	126	7	10469	491
*Highfield Financier's Rose	5-7	283	Apr	627	41	8563	508
*Highfield Prince's Agate	#5-11	281	Apr	411	19	8693	384
*Highfield Prince's Belinda	5-1	305	Apr	387	18	10619	422
*Highfield Prince's Catherine	4-8	171	Apr	970	46	6038	258
s. Gardenville Prince Herald		d. Highfield Caroline Rose					
*Highfield Prince's Juno	5-2	106	Apr	1701	80	6263	293
s. Gardenville Prince Herald		d. Coronation Juliet					
Highfield Prince's Laughter	#2-3	304	Oct	747	32	9216	406
*Highfield Prince's Laughter	3-4	111	Apr	1209	55	4508	227
s. Gardenville Prince Herald		d. Coronation Lousane					
*Highfield Royal Skilla	6-4	304	Mar	631	31	12161	525
Highfield S. Carol	4-0	305	Nov	17		9268	436
*Highfield S. Carol	5-1	108	Apr	946	46	3920	192
s. Langwater Salute		d. Raemelton Triumph Carmen					
*Highfield S. Ceres	3-4	206	Apr	755	43	6246	317
*Highfield S. Cheer	4-7	285	Apr	727	36	8590	376
Highfield S. Cheryl	2-3	181	Apr	858	38	5406	231
*Highfield S. Junita	3-9	234	Apr	758	37	7491	332
Highfield S. Peer-Lass	2-5	198	Apr	626	33	4651	222
Highfield S. Rosamund	2-5	360	Feb	728	37	11889	533
Highfield S. Rosemary	2-4	212	Apr	621	34	4627	220
Highfield S. Susie	2-10	199	Apr	859	37	5888	245

§VALLEY GEM FARMS, ARLINGTON, WASH. ARHT

*Valley Gem Angelina	4-8	350	Mar	379	25	9062	516
Valley Gem Deborah	2-0	365	Jan	577	32	8376	441
Valley Gem Della Talis	2-2	201	Feb	452	22	5230	276
*Valley Gem Hunter's Roxy	7-1	365	Jan	180	11	11019	614
Valley Gem Madeira	2-7	246	Mar	478	31	7493	270
Valley Gem Maiden	2-8	300	Mar	828	42	9818	456
Valley Gem Moneyworth	2-7	234	Mar	459	25	4787	238
Valley Gem Talented	3-1	365	Mar	515	31	9641	532
Valley Gem Tallulah	2-5	250	Mar	615	32	6244	310
Valley Gem Tangible	2-5	250	Mar	667	40	6593	359
*Valley Gem Tasteful	4-3	270	Mar	703	37	9302	461
Valley Gem Thriftbox	3-7	365	Mar	432	22	8616	418
*Valley Gem Tidy	3-11	162	Mar	813	45	5353	267
s. Valley Gem Resolute		d. Valley Gem Housewife					
Valley Gem Tingala	3-4	359	Mar	376	20	7262	360
Valley Gem Toffee	3-1	305	Jan	332	20	7350	396
Valley Gem Tokay	2-7	191	Mar	737	37	5155	253
Valley Gem Tolerant	2-9	109	Mar	869	56	3087	170
s. Valley Gem Resolute		d. Valley Gem Holiday					
Valley Gem Topliner	3-5	305	Jan	536	30	8147	441
Valley Gem Trustful	1-11	187	Mar	730	34	4912	231
*Valley Gem Truth	4-5	268	Mar	390	21	6560	320
Valley Gem War Baby	2-11	142	Mar	663	34	3504	160
s. Western Glow Man O'War		d. Valley Gem Hopeful					
Valley Gem Wholesome	3-1	110	Mar	1007	48	3843	181
s. Valley Gem Harlequin		d. Valley Gem Temperance					

VAN DYKE, A. A., VAN DYKE GUERNSEY FARMS, SAINT PAUL, MINN.

ARHT							
*Glenmary's Mimsie	7-9	289	Mar	79	3	6448	268
Quality Park Carmen	3-1	305	Feb	167	8	6265	296
Van Dyke Bootes' Pet	10-11	104	Mar	806	33	2971	110
s. Bootes' King of Oaklawn		d. Van Dyke Mary Gladys					
Van Dyke Drummer's Berna Bell	2-5	305	Feb	36	2	5452	300
Van Dyke Drummer's Ella	2-2	173	Mar	595	27	3719	160
Van Dyke Drummer's Ellen	2-3	305	Feb	42	2	4397	207
Van Dyke Drummer's Gem	#3-4	279	Oct	172	10	5459	234
Van Dyke Drummer's Glad Girl	3-10	305	Mar	84	5	7384	377
Van Dyke Drummer's Margaret	2-4	290	Feb	205	11	4824	257
Van Dyke Drummer's Mary	2-4	109	Mar	719	29	2793	110
s. Haven Hill Boy Drummer		d. Van Dyke Bootes Mary Lou					
Van Dyke Drummer's Mary Jane	2-3	305	Feb	172	8	5788	296
Van Dyke Drummer's Rose	2-8	177	Mar	644	31	4154	193
Van Dyke Drummer's Rosealine	3-0	250	Mar	372	18	4401	216
Van Dyke General's Ella Mae	2-4	305	Feb	287	17	6311	302
Van Dyke General's Flower	2-9	305	Feb	5		7059	356
Van Dyke General's Gold	3-7	94	Mar	1083	37	3550	124
s. Flying Horse Lady's General		d. Van Dyke Master's Gold					
Van Dyke General's Nov. Rose	#1-11	342	Oct	300	20	6930	346
Van Dyke General's Vivian	2-3	128	Mar	705	32	3366	142
s. Flying Horse Lady's General		d. Van Dyke Master's Double Vivia					
Van Dyke King's Lassie	11-1	289	Feb	369	18	7266	323
Van Dyke Levity Anna Mae	#2-5	300	Feb	108	8	4184	218
Van Dyke Levity Duplicate	2-5	305	Mar	139	9	4653	248
Van Dyke Levity Ella	6-3	219	Mar	243	13	3972	190
Van Dyke Levity Hope	2-7	259	Mar	392	19	5898	189
Van Dyke Levity Lass	#3-3	245	Oct	127	6	6574	285
Van Dyke Levity Lassie	2-11	365	Feb	21	1	8000	352
Van Dyke Levity Lucky Jewel	2-5	327	Mar	411	21	6180	295
Van Dyke Levity Mary Lou	2-4	305	Feb	302	16	5067	269
Van Dyke Levity Sheik's Lady	4-11	365	Jan	107	5	10963	483
Van Dyke Master's Anna	7-6	218	Mar	664	30	5894	256
Van Dyke Master's Julia	3-3	339	Mar	210	9	7006	305
Van Dyke Master's Lass	#4-10	353	Feb	64	3	7677	365
Van Dyke Master's Superior Gem	7-8	118	Mar	981	44	4550	200
s. Flying Horse Master's Bell Boy		d. Van Dyke Superior Gem					
*¶Van Dyke Royal Golden Girl	8-6	365	Mar	270	13	15563	653
Van Dyke Royal Mary Lou	3-10	365	Mar	28	1	8151	397
Van Dyke Sheik's Berna Darling	5-5	232	Mar	470	25	5635	275
¶Van Dyke Sheik's Charm	3-4	180	Mar	768	38	5711	276
Van Dyke Sheik's Flower	2-4	104	Mar	853	37	2929	114
s. Pine Manor Sheik		d. Van Dyke Master's Flower					
Van Dyke Sheik's Happy Girl	4-7	231	Mar	779	35	6461	284
Van Dyke Sheik's Judith	2-2	305	Mar	49	2	7110	376
Van Dyke Sheiks Levity Rosetta	2-5	154	Mar	553	26	2975	128
Van Dyke Sheik's Lucy	2-7	104	Mar	852	31	3065	110
s. Pine Manor Sheik		d. Van Dyke Butterboy's Lucinda					
Van Dyke Sheik's Rose Queen	2-3	73	Mar	895	33	2308	85
s. Pine Manor Sheik		d. Van Dyke Royal Rosseta					

WALKER, G. B. & SONS, WALKER FARMS, STONEVILLE, MISS. ARHT

¶Bayville Margaret Fran	5-0	258	Mar	750	44	7666	425
*Beaver Creek Adonis' Lady	6-3	98	Mar	1278	54	4350	210
s. Riegeldale Conqueror's Adonis		d. Fletcher's Lady					
¶Callicott Farms Betty	4-9	302	Mar	224	11	6644	286
*¶Crystal King's Sally	4-11	349	Mar	641	30	12374	548
*¶Elm Echo Prediction Lucille	3-5	139	Mar	434	22	2849	142

Flinco Farms Pedro's Penelope	2-8	212	Mar	719	38	5276	255
¶Gayoso C. L. Hale Spot	3-11	365	Jan	142	8	13595	633
Klondike Premost Empress	4-5	149	Mar	863	44	4457	220
*¶McDonald Farms King's Kyola	7-11	128	Mar	1542	58	6976	281
*¶McDonald Farms Le Namesake	5-0	96	Mar	1691	68	5272	220
s. McDonald Farms S. Leader		d. McDonald Farms King's Lady Rose					
McDonald Farms Le Pensive	2-10	206	Mar	608	32	4554	228
*Mikella's Star Darnley	6-9	273	Mar	661	33	8188	403
*¶St. Albans Grandee Beauty Spot	8-2	207	Mar	1198	61	8696	428
*¶Walker Farms Barnard Jasmine	3-7	365	Mar	288	13	12547	547
Walker Farms Barnard Lace	4-9	310	Mar	993	51	10315	482
*¶Walker Farms Delta Clarice	5-10	305	Jan	180	8	12258	566
*¶Walker Farms Lady Gem	5-9	106	Mar	1484	72	5060	247
s. Walker Farms Piper's Son		d. Walker Royal Gene					
¶Walker Farms Lady Rexine	4-10	264	Mar	173	9	4866	213
¶Walker Farms Max Clovis	2-5	166	Mar	898	37	5197	210
¶Walker Farms Max Fanita	2-7	138	Mar	1209	57	5496	251
Walker Farms Max Genola	2-6	143	Mar	847	38	4132	184
¶Walker Farms Max Nona	2-6	117	Mar	1347	69	5231	246
s. Hanes' Robert Dicks		d. Walker Farms Barnard Norine					
Walker Farms Max Ruby	2-8	114	Mar	983	52	3663	175
s. Hanes' Robert Dicks		d. Walker Farms Piper's Rozan					
¶Walker Farms Miss Jeneva	2-5	219	Mar	803	41	6002	272
¶Walker Farms Miss Jute	2-5	212	Mar	564	32	5136	251
Walker Farms Miss Lauretta	2-7	133	Mar	768	42	3356	176
*¶Walker Farms Miss Promise	3-5	305	Feb	75	4	10054	488
Walker Farms Miss Trudy	4-8	108	Mar	1030	51	3917	190
s. McDonald Farms His Model		d. Walker Farms Majesty's Tillie					
Walker Farms Ne Babiana	3-7	89	Mar	1228	58	3520	172
s. McDonald Farms High Nemo		d. Walker Farms Maestro's Babe					
Walker Farms Ne Donna	2-4	134	Mar	736	39	3229	172
Walker Farms Ne Frolic	2-5	365	Jan	498	24	9979	432
*¶Walker Farms Ne Rosa	3-3	220	Mar	931	50	7625	361
¶Walker Farms Ne Trinket	2-10	212	Mar	1046	58	7968	373
Walker Farms Piper Clover	4-8	212	Mar	667	33	5554	255
*¶Walker Farms Piper Fairy	3-9	132	Mar	1242	69	5602	300
¶Walker Farms Piper Hale Spot	2-4	90	Mar	1354	59	3767	162
s. Flying Horse Royal Piper		d. Gayoso C. L. Hale Spot					
Walker Farms Piper Jennifer	2-11	193	Mar	971	49	5881	318
¶Walker Farms Piper Justine	3-9	208	Mar	982	55	6826	356
¶Walker Farms Piper Kyola	2-5	73	Mar	1231	48	2798	112
s. Flying Horse Royal Piper		d. McDonald Farms King's Kyola					
¶Walker Farms Piper Lonabell	3-3	97	Mar	1314	60	4094	186
s. Flying Horse Royal Piper		d. Sky Brook Knight's Lonabell					
*¶Walker Farms Piper Nimble	5-11	128	Mar	1654	79	6958	352
s. Flying Horse Royal Piper		d. Klondike Nymph					
¶Walker Farms Piper Nola	2-8	212	Mar	912	52	6468	350
Walker Farms Piper Nyoda	3-8	204	Mar	663	38	5052	280
¶Walker Farms Piper Rhoda	2-3	365	Mar	21	1	9939	506
¶Walker Farms Piper Rosie	2-6	147	Mar	1287	59	6280	278
*Walker Farms Piper's Ultistar	10-3	111	Mar	1426	79	5206	299
s. Flying Horse Royal Piper		d. Mudlavia Ulti La Palina					
*Walker Farms Piper's Vicky	6-7	203	Mar	586	31	4788	246
¶Walker Farms Piper Thekla	2-8	155	Mar	1052	54	5548	260
Walker Farms Piper Wanda	3-5	84	Mar	1311	58	3576	171
s. Flying Horse Royal Piper		d. Lea Miss Wilma					
¶Walker Farms Piper Zinnia	2-7	133	Mar	1056	58	4698	240
Walker Farms R. Paulette	2-4	84	Mar	1015	48	2759	122
s. Walker Farms Piper Renown		d. Walker Farms Barnard Paula					
Walker Farms St. Gustine	3-7	134	Mar	760	37	3427	169
*Walker Farms Val Carol	7-1	304	Mar	863	46	10385	505
*Walker Farms Val Rosa	6-11	198	Mar	752	39	6250	303
*Walker Royal Irene	10-3	207	Mar	881	39	6872	290

WARD, CARROLL L. & SON, WINTER PARK, FLA. ARHT

¶Lakemont Admiral's Mona	2-2	305	Dec	204	12	9925	511
¶Lakemont Betty Lou	3-0	73	Mar	918	52	2073	117
s. Coker King William		d. Coker Mck Betty					
¶Lakemont King's Georgia	2-9	305	Mar	245	15	5662	288
¶Lakemont King's Karon	#2-8	356	Mar	85	4	11233	530
¶Lakemont King's Molly	2-6	305	Dec	338	20	8834	407
¶Lakemont King's Nancy	2-7	76	Mar	1269	60	3062	146
s. McDonald Farms King Ken		d. Lillian's Ultra Nancy					
¶Lakemont King's Poppy	2-2	56	Mar	1111	52	1923	90
s. McDonald Farms King Ken		d. Lakemont Judy's Popeye					
¶Lakemont Steadfast Belle	2-8	135	Mar	1168	57	5118	265
s. Lakemont Anthony's Steadfast		d. Lakemont King's Mitzie					
¶Lakemont Victor's Charlotte	2-3	98	Mar	1033	49	3311	165
s. Coker Emory's Victor		d. Lakemont Anthony's Charlotte					
¶Lakemont Victor's Daisy	1-8	146	Mar	584	35	3182	176
s. Coker Emory's Victor		d. Lakemont King's Jeneveve					
¶Lakemont Victor's Ethel	2-5	84	Mar	814	34	2029	85
s. Coker Emory's Victor		d. Bodden's Comedy Ethel					
¶Lakemont Victor's Lass	1-9	145	Mar	745	39	3625	173
s. Coker Emory's Victor		d. Brays Island Bon-Ton's Lass					
¶Lakemont Victor's Polly	1-11	122	Mar	730	36	2771	135
s. Coker Emory's Victor		d. Lakemont King's Polly					

§WASHINGTON, STATE COLLEGE OF, PULLMAN, WASH.

Chinook Regal Edna	#2-4	319	Nov	499	30	9178	453
*Chinook Regal Edna	3-5	51	Mar	1103	67	1928	115
s. Happyholme Regal Lucky Strike		d. Chinook Christie Inez					
Chinook Regal Fable	2-5	354	Apr	523	32	8694	481
Chinook Regal Gussie	2-4	305	Feb	346	17	8061	346
Chinook Regal Harriet	2-3	365	Apr	447	27	7912	430
Chinook Treasure Harriet	2-1	231	Apr	597	34	5433	289
Chinook Treasure Ione	2-6	32	Apr	1112	46	1177	48
s. Western Glow Treasure		d. Peony of Chicona					
*Wild Rose Lucy	4-8	365	Jan	147	9	8408	418

§WEHR, WADE N., BELLE VISTA FARM, NORTH LIMA, OHIO. ARHT

Belle Vista B. Ellen	2-7	240	Mar	461	26	4886	244
s. Belle Vista Achievement		d. Belle Vista Star-Ellen					
Belle Vista B. Hilda	2-4	74	Mar	640	28	1643	73
s. Belle Vista Achievement		d. Pinerest Noble Hilda					
*Belle Vista B. Kate	3-7	199	Mar	667	30	5773	293
s. Belle Vista Achievement		d. Belle Vista Star Contentment					
Belle Vista B. Snowflake	2-1	305	Sep	51	2	7658	374
Belle Vista B. Surprise	1-11	170	Mar	568	26	4088	215
s. Belle Vista Achievement		d. Belle Vista Noble Suprise					
*Belle Vista Forward Marie	3-3	305	Dec	92	6	10838	544
Belle Vista Forward Queen	3-8	233	Mar	651	37	6276	349
s. Jaebardale Forward Countryman		d. Belle Vista Star Marie					
*Belle Vista Phil-Alice	4-8	230	Mar	570	36	6486	339
s. Argilla Piper		d. Belle Vista Royal Alice					
*Belle Vista Phil-Bleubell	#3-9	299	Aug	255	12	10047	445
*Belle Vista Phil-Bleubell	4-9	173	Mar	1049	46	6973	297
s. Argilla Piper		d. Belle Vista Noble Contentment					
*Belle Vista Phil-Contentment	4-10	140	Mar	1135	54	5944	281
s. Argilla Piper		d. Belle Vista Royal Contentment					
*Belle Vista Phil-Lady	4-7	209	Mar	646	33	6067	306
s. Argilla Piper		d. Edinham Lady Hopeful					
Belle Vista Star Lady	2-5	226	Mar	531	30	4232	228
s. Bethany Wistar's Vagabond		d. Edinham Lady Hopeful					
Belle Vista Star Sunbeam	2-5	205	Mar	638	35	5116	253
s. Bethany Wistar's Vagabond		d. Belle Vista Phil-Sunbeam					
Oberland Pre Christine	2-10	160	Mar	880	38	5098	223
s. McDonald Farms Prediction Ober		d. Oberland Christine					
Villa-Way Ace's Shirley	2-3	97	Mar	856	39	2736	135
s. Franchester Commando Ace		d. Seven Maples Carpini's Anna					

WILKIE, JOHN, FORGE HILL FARM, NEW WINDSOR, N. Y. ARHT

*¶Douglaston Challenger's Lingmo	4-5	135	Apr	987	48	5280	240
s. Pine Manor King's Challenger		d. Douglaston Maharanee Lingmo					
*¶Forge Hill Acme's Gloriann	5-10	90	Apr	1487	63	4510	191
s. Foremost Acme 25th		d. Forge Hill Gloreann					
¶Forge Hill B. B. Marilyn	2-2	163	Apr	1049	50	5663	257
s. Casanova's Bell Buoy		d. Thatch Meadow Marilyn					
¶Forge Hill Casa Colette	3-3	65	Apr	1846	77	3841	161
s. Forge Hill Casanova		d. Wyebrook Colleen Louise					
*¶Forge Hill Casadilly	3-1	211	Apr	876	45	7014	341
*¶Forge Hill Casa Galore	4-0	256	Apr	630	32	8138	371
*¶Forge Hill Casa Gloria	4-7	124	Apr	1277	61	5722	280
s. Forge Hill Casanova		d. Forge Hill Gloria					
¶Forge Hill Casa Glorious	2-5	135	Apr	909	42	4268	178
s. Forge Hill Casanova		d. Forge Hill Gloria					
¶Forge Hill Chagloriann	2-4	112	Apr	1068	51	3985	182
s. Douglaston Anne's Challenger		d. Forge Hill Acme's Gloriann					
*¶Forge Hill Corodaffodil	3-5	138	Apr	1232	57	5948	291
s. Forge Hill Corona		d. Forge Hill Odaffodil					
*¶Forge Hill Corona Linda	4-8	252	Apr	1082	55	10302	499
¶Forge Hill Mar Daffodil	2-5	116	Apr	957	45	3546	156
s. Forge Hill Marlyn		d. Forge Hill Daffodil					
¶Forge Hill Marillo	3-4	106	Apr	1079	43	4288	176
s. Forge Hill Marlyn		d. Forge Hill Acme's Orilla					
*¶Forge Hill Marq Lou Ann	8-10	170	Apr	1375	67	8758	408
s. Wychmere Marquis		d. Forge Hill Mary Lou					
*¶Inlet Valley Drusilla	6-9	140	Apr	1392	58	6527	258
s. McDonald Farms Duke		d. Living Spring Farm Elberta					

WILSON, WILLIAM C. & SONS & SAMWORTH, JOHN R., HIGH ACRES FARM, CARBONDALE, PA. ARHT

¶Annette of Rutter Bros.	2-0	202	Jan	372	23	3870	196
¶Cedar Springs Country Bloom	2-4	98	Mar	677	25	2388	85
s. Churn Creek's Countryman		d. Cedar Springs Hardwk's Blossom					
¶Confidence's Belinda	2-11	215	Mar	728	33	6343	275
¶Em-Lo Princess Bunny	2-0	121	Mar	763	33	3159	127
s. Coldbrook Eminent Prince		d. Corinne Prim					
*¶Kennersley's Principia	5-4	108	Mar	754	36	2356	113
s. Blakeford Confident		d. Broadland Rex's Princess					
¶Majesty's Matron of Plainfield	2-7	269	Mar	642	37	6460	298
¶Pequea View Victor's Primrose	3-3	243	Mar	711	30	6853	284
¶Sunbrook Millie 2d	2-8	265	Mar	623	32	6376	310
¶Sunningdale Elfin	4-0	240	Mar	671	35	6921	328
¶Sunningdale Lolly	4-3	90	Mar	1295	57	4146	177
s. Coldspring's Romulus Victor		d. Pequea View's Judy					
¶Three D's Commander's Clara	3-4	121	Mar	744	37	3305	160
s. Nyala Supreme Commander		d. Spring Knoll Baron's Clara					
¶Twin Oaks Farm Judith	2-7	163	Dec	596	32	4624	210
¶Woodbourne Bad. Mitzie	3-5	230	Mar	764	33	6994	294
¶Woodbourne Hi June	4-10	243	Mar	818	37	7297	335

WOODHULL, MARK J., HULLWOOD FARM, ANGOLA, IND.

¶Hullwood Queen Arabella	2-8	238	Mar	882	45	7674	347
¶Hullwood Queen Augusta	2-8	268	Mar	804	42	8172	378
¶Hullwood Queen Beletta	2-11	45	Mar	1335	52	1861	72
s. McDonald Farms King Karol		d. Flying Horse Master's Belle					
*¶Hullwood Queen Belma	5-10	179	Mar	962	49	6833	340
*¶Hullwood Queen Empress	4-9	42	Mar	1459	56	1934	77
s. McDonald Farms King Karol		d. Sequella Annette of Elm Echo					
¶Hullwood Queen Fern	2-9	274	Mar	656	41	7437	393
¶Hullwood Queen Gaiety	2-5	182	Mar	767	37	5253	243

§YAKIMOFF, NATHAN, PINE HILL FARM, KATONAH, N. Y. ARHT

*Agnes Advancer of Pine Hill	18-6	365	Mar	245	11	10676	500
*Ben Tulloch Country Belle	3-9	305	Jan	237	13	10255	491
*Colonial Hill Sunflower	4-3	305	Feb	290	18	10146	524
*Golden Presto's Premier	9-4	101	Mar	1601	71	5164	234
s. Glenburnie Golden Presto		d. May Honour Premier					
*Hominy Hill Fairy	6-2	305	Jan	299	13	10103	498
*Lottie's Princess Anne Rose	4-9	305	Jan	659	38	12916	636
*Osborne Hill Baron's Myra	3-5	187	Mar	839	42	5786	304
s. Hominy Hill Baron		d. Ratcliffe Manor Marcella					
*Pine Hill Agnes Carnation	3-4	305	Mar	126	7	10138	460
Pine Hill A. Jessie	2-4	161	Mar	840	38	4865	212
Pine Hill Julia Gem	2-2	147	Mar	701	36	4046	206
s. Fritzlyn Victor Hero		d. Fritzlyn Gift Julia					
Pine Hill Peerless Gwendolyn	2-3	205	Mar	803	33	5974	248
Pine Hill Peerless Pamela	2-1	142	Mar	1059	53	4887	230
s. Sportsman's Earnest Peer		d. Golden Presto's Premier					
Pine Hill Royal Flower	2-5	192	Mar	898	39	6039	275
s. Fairlawn Actor's Royal		d. Colonial Hill Sunflower					
Pine Hill Viking's Jane	2-4	210	Mar	802	40	6182	306
*Ring-Win King's Patina	4-5	305	Feb	343	23	10054	584
*Rosewald Lordship's Queen	5-10	121	Mar	1453	69	5869	272
s. Langwater Lordship		d. Rosewald Tulips' Royal Pearl					

§YOUNG, PHILIP G., CONVERSE, IND. ARHT

*Cornalfa's Jewell	6-1	185	Apr	803	39	6435	323
s. Franchester Fair Play		d. Cornalfa's Judith					
Young's R. Nina	2-1	365	Apr	532	30	11680	604

HE CAN'T EXPECT RESULTS! . . .

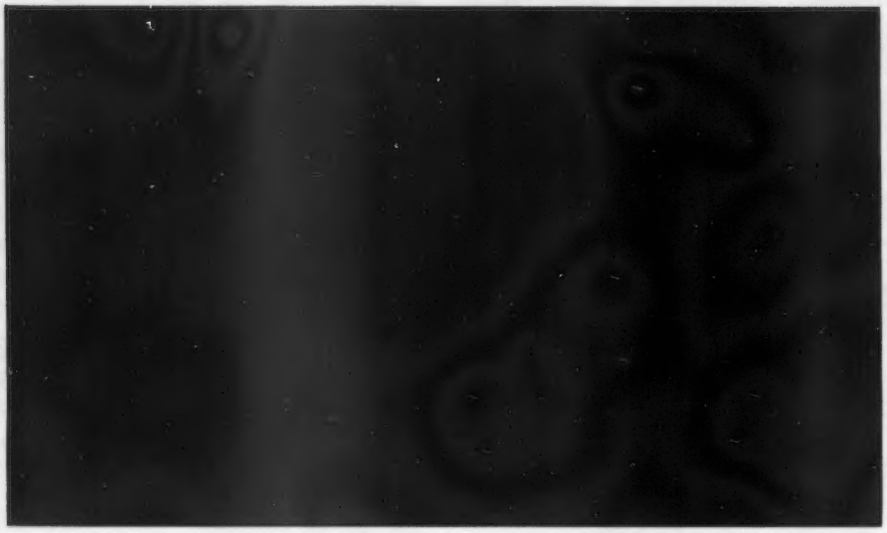

(PICTURE OF A BOY WINKING AT HIS GIRL FRIEND IN THE DARK.)

. . . AND NEITHER CAN YOU!

UNLESS YOU

PUT YOUR HERD ON TEST

FOR DETAILS ON AR AND HIR TESTING

WRITE TODAY TO . . .

THE AMERICAN GUERNSEY CATTLE CLUB

PETERBOROUGH, NEW HAMPSHIRE

APPROVED HERD IMPROVEMENT RECORDS

EXPLANATION OF SYMBOLS

* Indicates Reentry
¶ Indicates a record on three times a day milking.
C following Days in Milk indicates that calving requirements were met.
§ Before a Breeder's name, indicates all cows milked twice daily.
No symbol appears before the cow's name if milked twice daily.

OWNER AND RECORD	Age	Days In Milk	Total Number Milkings	Lbs. Milk	Lbs. B. Fat
§ADKINS, CHARLES P., CLEARVIEW FARM, SAINT HENRY, OHIO.					
*Clearview's Freeman Sandra	7	365	730	11075	494
s. McDonald Farms Freeman		d. Linwood's Winnie Mae			
*Clearview Violet	Sr3	365	730	8609	434
s. Franchester Handy Milkmaker		d. Clearview's Carpini Fern			
§ALEXANDER, H. E. & SON, PONDALE FARM, HARTSVILLE, TENN.					
Pondale's D. Linda	Jr3	242	484	3770	168
s. McDonald Farms D. Legacy		d. Pondale's Levity Linda			
§ALEXANDER, RAY H., SUNNYSIDE FARM, UNION SPRINGS, N. Y.					
*Sunnyside Select Blanchflower	Jr4	225	450	7884	366
s. McDonald Farms King Select		d. Sunnyside Bridesmaid			
ALLEN, LAWRENCE, LEE & ELSIE, SUNNYCREST FARM, BEND, OREGON.					
*Matapa El Toro's Sharon	8	293	586	11430	440
s. Matapa Goldie's El Toro		d. Matapa Lou-Boy's Sandy			
¶Queen Eva of Sunnycrest	10	365	812	15855	841
s. Bethany Butterfat's Knight		d. Valley View's Prince's Daisy			
Shiloah Proud Rebecca	Sr2	344C	688	9306	531
s. Sterlingold Pilot		d. Cloverleaf Dixie's Ruby			
§ALLEN, T. W., ALLEN ACRES, LAS CRUCES, N. MEX.					
*Goose Valley Bubbles	5	305	610	11256	449
s. Brian Boru King's Patriot		d. Goose Valley Betsy			
§ALLISON, W. E., TUPELO FARM, COLUMBIA, S. C.					
*Harvester's Itchenina	12	365	730	10342	488
s. Foremost Harvester		d. Choicest of China Grove			
§ANDERSON, BUREN R. & SON & ROBERT C., RIVERDALE GUERNSEY FARM, PALATINE, ILL.					
*Riverdale's Kathleen	5	294C	588	8468	414
s. Fairmount Master's Duke		d. Pearl's Golden Honey			
*Riverdale Lea Raeder Camellia	Jr4	305C	610	8696	434
s. Fairmount Raeder Hector		d. Leahaven Maxim Gardenia			
§ANDREWS, FRANK W., CEDAR BROOK FARMS, BELLVILLE, OHIO.					
*Pauline's Gleam	7	292C	584	8688	399
s. Gleam's Golden Pal		d. Waineta's Pauline			
§ARNOLD, HARRY, BEAVER FALLS, PA.					
Grandee's Karen	Jr2	365	730	9132	441
s. Spang's Grandee		d. Top's White Lady			
§ASTALOSH, FRANK & PAUL, HILLCREST FARM, PENNINGTON, N. J.					
Hillcrest Hanna	Jr2	365	730	9792	463
s. Langwater Marius		d. McDonald Farms Halia			
*Hillcrest Laughter	Sr4	363	726	10475	457
s. Chief of Hillcrest Farm		d. Ironsides Laughter Lass			
*Hillcrest Bojo	5	365	730	10673	517
s. Glenburnie Major		d. Ironsides Lady Hopeful			
§ASUMENDI, DOMINGO & SONS, UBILLA FARM, NAMPA, IDAHO.					
*Ubilla Heir-Luisa	7	305C	610	7864	419
s. Chicona Louis		d. Ashmere's Herdatha			
Ubilla Princess Betty	5	365	730	12403	590
s. Delphi Dell Prince Ivan		d. Goldendale Becky Lu			
Ubilla Vill-B	5	343	686	9726	544
s. Quality Farm Phylba's Boylad		d. Villa of Kaley Farms			
§AUERBACH, BEATRICE R., AUERFARM, BLOOMFIELD, CONN.					
*Auer Andy's Keepsake	Sr4	325	650	10910	427
s. Argilla Raggedy Andy		d. Auer Majestic's Kay			
§AUKEMA, OWEN, AUKEMA FARMS, SUSSEX, N. J.					
Aukema Farms Midnight Pet	Jr2	365	730	9744	483
s. Ideal's Repeater		d. Fern's Pet of Oakhurst			
Ideal's Claremont's Marg	6	365	730	13110	604
s. Ideal's Claremont		d. Ideal's Dictator's Marg			
§BAKER, DALE L. & JANET, KEN JO DALE FARM, HUNTINGTON, IND.					
Ken Jo Dale Glory's Vera	Sr2	365	730	7827	431
s. Kenfleur's Prince Glory		d. Ken Jo Dale K. C. Vivian			
§BAKER, ROBERT L., RIVER SIDE FARM, BREMEN, IND.					
Ranger's Alice of River Side	6	365	730	8871	468
s. Huff's Hill Alice's Ranger		d. Mildred's Joyce of River Side			
§BALDERSTON, LLOYD, III., COLORA FARM, COLORA, MD.					
*Colora Bonnie Star	Sr3	352	689	9621	457
s. Starr Farm Hannibal		d. Madrey Farm Happy Bonnie			
Lucky Roberta's Ann	Jr2	365	646	9324	458
s. Antietam Knight		d. Lucky Roberta			
*Lustrous Starking Emma	8	291	503	7242	380
s. Sherwood Forest Model Lucky		d. Starking Emma			
*Rob's Vira	Sr3	346C	615	9820	488
s. Stately Rob		d. Lucky Merry Vira			
§BALLANTINE, ELIZABETH STEVENS, STONEHOUSE FARM, GLADSTONE, N. J.					
*Stonehouse Fantasy	10	241	482	5417	243
s. Stonehouse Ebenezer		d. Stonehouse Nira			
*Stonehouse Gallantry	12	305	610	9172	364
s. Stonehouse Ebenezer		d. Stonehouse Crisis			
*Stonehouse Revel	7	160	320	3618	177
s. Stonehouse Maximum		d. Stonehouse Riot			
§BAUER, HARRY, MAPLE LAWN GUERNSEY FARM, LODA, ILL.					
Hazel's Lucky Ann	Jr2	305	610	8375	414
s. Hill View Vandal		d. Buttercup's Lucky Hazel			
§BECKER, EDWARD, BRIDGEWATER FARM, DUNDAS, MINN.					
*Brandtjen's Mona	7	305C	610	8290	428
s. Brandtjen's Beacon		d. Brandtjen's Karen			
*Bridgewater Flicker	Sr3	344C	688	8036	441
s. Dairyman Jaycee		d. Bridgewater Connie			
*Bridgewater Flounce	Jr3	233C	466	7101	309
s. Dairyman Jaycee		d. Roxie Ann of Crestwood			
Bridgewater Helen	Jr2	365C	730	6881	392
s. Boulder Bridge Provost		d. Roxie Ann of Crestwood			
*Minnewashta Novena	5	305C	610	8162	389
s. Boulder Bridge Heroic		d. Minnewashta Helen's Nora			
§BEEBE, CHARLES PHILIP, EASTLEIGH FARMS, FRAMINGHAM CENTER, MASS.					
*Eastleigh Harriet	7	305	610	10454	508
s. Eastleigh Africander		d. Eastleigh Hilda			
*Eastleigh Peggy	8	282	564	7928	470
s. Eastleigh MacKinley		d. Eastleigh Pansy			
§BEEBE, JACK H., RIVERBEND FARM, WARSAW, IND.					
Splendor's Anna	8	305C	610	14990	687
s. Rose Splendor		d. Spirit Hill Polly's Anna			
§BEEMAN, E. I. & HOAGLAND, G. R. & SON, CALIFIA FARM, LAFAYETTE, IND.					
*Valley Oaks Ambler's Teresa	Sr3	365	730	9217	455
s. Curtiss Candy Levity Ambler		d. Valley Oaks Perfector's Tillie			
§BENTLEY, O. R. & SON, SUNESLOPE FARM, AMES, IOWA.					
*Suneslope's A. L. Diana	Jr4	290	580	9911	460
s. Kenfleur's Alert Laddie		d. Suneslope's A. P. Dora			
*Suneslope's A. L. Eunice	Jr4	268C	536	9583	414
s. Kenfleur's Alert Laddie		d. Eliza of Suneslope			
§BEREA COLLEGE, BEREA, KY.					
*Berea Lassie Marie	6	365	730	10460	539
s. King Challenger of Annville		d. Lassie's Beautiful Beulah			
Berea Rose	Jr2	305	610	6749	315
s. Flying Horse Master's Monarch		d. Berea Challenger's Lass			
*Wakelea Harriett	7	303	606	5076	217
s. Pine Manor King's Superb		d. Wakelea Happy			
§BERGE, OLEY E., CORNER HILL GUERNSEY FARM, VALDERS, WIS.					
*Corner Hill Noble Anna	Jr3	326C	652	7307	377
s. Wolfpen Nobleman		d. Corner Hill Czar's Annabel			
*Gloria of Cedar Home	Jr3	263C	526	6720	369
s. Corner Hill Laddie		d. Dairy May of Cedar Home			
§BERGEN, F. WILLARD, FENWICK FARMS, AUGUSTA, N. J.					
*Kilmac Penny	Sr4	284C	568	8768	384
s. Kilmac Masher		d. Chinquapin Pennyweight			
§BERRY, JAMES D., JR., WINDY HILL FARMS, TITUSVILLE, PA.					
McDonald Farms Le Poppy	Jr2	365	730	5697	298
s. McDonald Farms S. Leader		d. McDonald Farms Her Kemah			
Windy Hill Farms Sally	Jr2	365	730	7379	386
s. McDonald Farms King Leo		d. Fair Royal Token Superior			
*Windy Hill Farms' Valley	5	231	462	7035	422
s. Biery Farms' Doris' Dorian		d. Scarlet of Windy Hill Farms			
§BERTHOLF, W. H. & SON, GREEN PASTURES FARM, WICHITA, KANS.					
Bertholf's V. P. Pamela	Jr2	305	610	6115	300
s. Walker Farms Viscount		d. Crusader's Peggy Lou			
Bertholf's V. R. Rebecca	Sr2	305C	610	6671	407
s. Walker Farms Viscount		d. Bertholf's D. R. Ruth			
§BLACK, S. BRUCE, TWIN VALLEY FARM, PEPPERELL, MASS.					
*Twin Valley Jewell	Jr4	365	730	10875	506
s. Rosewald Conqueror		d. Twin Valley Levity Topaz			
§BLACKWELDER, P. B., TWIN BROOK FARM, MOCKSVILLE, N. C.					
*Twin Brook Majesty Dawn	Sr4	365C	730	7983	382
s. Clear Springs' Maxim Majesty		d. Supreme's Dawn			

*Twin Brook Maxim Grace 6 365 730 9790 462
s. Quail Roost King Glamour d. Twin Brook's Grace

BLANCHARD, MARY L. C., OPEN HEARTH FARMS, ONTARIO, N. Y.
*Open Hearth Actor's M. Ann Jr3 305C 638 7525 368
s. Fairlawn Melba's Actor d. Gardenville Melody Ann
*Open Hearth Chief's R. Moonglow 6 345 811 10253 547
s. Green Meads Willow Chief d. Open Hearth Rex's Moonbeam
*Open Hearth Winellen 6 305C 647 8922 400
s. Winbernie Blend of The Meads d. Fair Field Rexellen

§BOGARDUS, CHARLES S., SPRING PASTURE FARM, CLINTON, ILL.
Spring Pasture L. Bloom Sr2 365 730 8154 400
s. Tarbell Peerless Landsman d. Spring Pasture Meteor Blossom

§BOGGS, ROY K., DARI-DALE FARM, NEW PLYMOUTH, IDAHO.
*Phonda of Aida 9 305C 610 12619 606
s. Gem's Idaho King d. Pauline of Aida
*Prestdale Craftsman's Camille 5 305C 610 7985 434
s. Craftsman M. of Prestdale d. Duke's Carmen of Prestdale
*Princess' Rebecca 5 292C 584 10043 481
s. Commodore R. of Prestdale d. Lady's Princess of Valor

§BOLDTHEN, L. A., SHARON MAPLES FARM, LE SUEUR, MINN.
*Ada of Aitkin 9 305C 610 9030 444
s. Moccasin Fearless d. Altha of Aitkin

§BOLE, JOHN C., FELICITY FARM, MALVERN, PA.
Coskery's Harriet Jr2 276C 552 4688 220
s. Coldspring's Noble's Master d. Cherry Hills Frances

§BOUTON, M. C., ANN & JAMES M. & McKEE, O. A., KoKOSING GUERNSEY FARM, MOUNT VERNON, OHIO.
*KoKosing Centaur's Judy 5 263 526 5783 265
s. Langwater Centaur d. Judith Hilda
KoKosing's Christine Jr2 305 610 7792 394
s. Antietam Sonsie's Heritage d. King's Beaut of Spring Dale
*KoKosing's Judith Rose 7 227 454 7452 297
s. Langwater Centaur d. Judith Hilda
KoKosing Noel's Iceberg Jr2 305 610 9810 422
s. Welcome In Noel's Pharaoh d. KoKosing's Czarevna
*KoKosing's Pre Cora Jr4 207 414 6289 291
s. Sun-Blest Farms Predictor d. KoKosing Centaur's Patsy
*McDonald Farms Jaloma 8 206 412 5875 217
s. Langwater Vindicator d. Green Meads Queen Aloma

§BRADFORD, FRED & R. D., BRADFORD'S DAIRY FARM, ALMA, MICH.
*Bradford's A. Helen Jr4 365 730 10536 524
s. Bradford's Quince's Max d. Bradford's Arlene
*Bradford's Iva E Jr3 286 572 5843 336
s. Cowham Farm Bethel's Rex d. Bradford's Essie T.
Bradford's Joyce T Jr2 365 730 9153 520
s. Bradford's Clara's King d. Bradford's Tillie

§BRADLEY, J. FRANK & SON, SUNNY LANE GUERNSEYS, FORT ATKINSON, WIS.
*Golden Knoll Gardenia Jr3 305 610 7136 336
s. McDonald Farms Glenregal d. Golden Knoll Beatrice
*Golden Knoll Graceful Jr3 305 610 7100 306
s. McDonald Farms Glenregal d. Patty of Garrett Acres

§BRADSHAW, A. H., OAKRIDGE FARM, VALDESE, N. C.
Woodside Valiant's Faye 10 267 534 8318 357
s. Quail Roost Maxim Valiant d. Woodside Valiant's Lily

§BRANSTETTER, W. P. & SONS, DARLINGTON, IND.
Columbus' Forward Nora Sr4 305C 610 6028 248
s. Welcome In Columbus d. Norarl Janet

§BRAUN, FRANK L., BRAUNSDALE FARMS, SOUTH CHARLESTON, OHIO.
*Welcome In Cardinal Claretta 5 365C 730 9540 422
s. Langwater Cardinal d. Welcome-In Forward's Claretta
*Welcome In Chum's Columbia 9 305C 610 8017 299
s. Langwater Chum d. Welcome-In Columbine's Beauty

§BREHM, PAUL W., BREMWAY FARM, BERNE, IND.
Bernway Joyce Jr2 289 578 7978 379
s. Coldspring's Noble's Valdor d. Bernway Linda

§BRENEMAN, JOHN A., WILLOW BEND, WILLOW STREET, PA.
*Willow Bend's Marie 7 365 730 9778 457
s. Clora's Point Tor d. Willow Bend's Maid

§BRIDGFORTH, D. B., DaBELLE FARMS, NESBITT, MISS.
*Clearbranch Archer's Bloom 5 305 610 7706 405
s. Coldspring's Beauty's Archer d. Frewvale August's Beauty

§BRIGGS, H. C. & SON, BRIGEEN FARMS, TURNER, MAINE.
*Philosopher's Estelle 8 305C 610 8623 379
s. Argilla Philosopher Avaba d. Florence Etta of Hill Side

§BRIGGS, W. D., GREENWOOD FARM, WADSWORTH, OHIO.
*Greenwood Corking Bess 6 365 730 12565 719
s. Gray Haven Corking Triumph d. Greenwood Royal Bessie
*Greenwood Corking Mabel 7 365 730 11764 573
s. Gray Haven Corking Triumph d. Greenwood Royal Miriam
*Greenwood Valor Betty 8 352 704 10088 499
s. Valor of Versailles d. Greenwood Royal Brenda

§BRISCOE, JOHN D., SILENT MEADOW FARM, LAKEVILLE, CONN.
*Silent Meadow Alenda 6 280 560 8781 403
s. Fairlawn H. Inheritance d. Silent Meadow Wendy
*Silent Meadow Beauty 5 303 606 7012 321
s. Fairlawn H. Inheritance d. Silent Meadow Utwina
*Silent Meadow Calinda Sr4 265 530 7869 375
s. Fairlawn H. Inheritance d. Elbert's Linda
Silent Meadow Elegance Sr2 365 730 8798 409
s. Holly's Levity King d. Holly Farm Lady Elegance
Silent Meadow Folly Jr2 365 730 10495 485
s. Gwynllan Predictor d. Elbert's Queen Molly
*Silent Meadow Wisteria 9 365 730 9957 488
s. Oakwood Jerry d. Cushion Peak Iris

§BROCK, C. R., CLOVER WREATH FARM, NORTHFORD, CONN.
*Broad Hill Alta 10 216 432 5918 239
s. Langwater Pirate d. Broad Hill Endina

§BROWN, J. BUFORD, BROWNIES GUERNSEY FARMS, WOODBURN, OREGON.
*Tideland Patrice Sr3 365 730 9400 521
s. Chicona Plainsman d. Tideland Precious

§BROWN, WILBUR C. & PAUL A., BONNIE BROOK FARM, WATERLOO, IOWA.
*Bonnie Brook Farm Keepsake 5 305 610 8900 452
s. Cesor Jupiter's Manuel d. Noble Lad's Pet

§BUCHANAN, ALBERT & STEPHEN, BROADMOOR FARM, MILFORD, IND.
*Broadmoor Cherokee Pearl 5 365 730 7359 379
s. Pine Manor Cherokee d. Leahaven Little Pearl
Broadmoor Madeline Sr2 365 730 8628 435
s. Meadow Lodge King's Dauntless d. Broadmoor Magerta
*Broadmoor Oakie 5 365C 730 10218 489
s. Meadow Lodge King's Dauntless d. Starr Farm Oak Leaf
*Broadmoor Vivian Jr4 338C 676 9479 503
s. Meadow Lodge King's Dauntless d. Rock Creek Valerie
*Rock Creek Cherie 8 365 730 11530 529
s. Rock Creek Champion d. Rock Creek Frenchie

§BUCKINGHAM, S. McLEAN, MOUNT FAIR FARM, WATERTOWN, CONN.
*Grassland Hiwood D-Lennie Sr4 283C 566 8057 399
s. Butterfat Demonstrator d. Grassland Fair Lennie
*Mt. Fair Harvest Belle 10 362C 724 10989 479
s. Golden Harvest Warrior d. Golden Harvest May Belle

BUMPASS, R. D., JADAN FARM, ROXBORO, N. C.
¶Jadan Imprint's Beauty Jr3 365 934 11694 662
s. Fairlawn Maxim's Imprint d. Maxim's Roxanna
*Jadan Imprint's Virginia Jr3 250 500 7353 403
s. Fairlawn Maxim's Imprint d. Skuggek Comet's Sapphire
*Skuggek's Comet's Glow Queen 5 305 610 7735 381
s. Riegeldale Emory's Comet d. Maxim Pansy of Skuggek

§BURLINGHAM, LLOYD, TON o'GOLD GUERNSEYS, WOODSTOCK, ILL.
*Urbandale Honora 10 284 568 6267 282
s. War Prince of The Glen d. Urbandale Honoria
*Urbandale Paula 2d 7 271 542 7444 381
s. Endean Peadar d. Urbandale Paula

§BURNS, ARTHUR C. & SONS, DARBY MAPLE FARMS, MILFORD CENTER, OHIO.
*Darby Maple Countess 9 365C 730 10756 418
s. Welcome-In Chadron d. Welcome-In Dixie Sue
Darby Maple K. Sunny Jr2 305C 610 6970 321
s. Welcome In Kingdom d. Darby Maple Sunny

§BURNWORTH, E. J., MARY'S RIVER GUERNSEY FARM, PHILOMATH, OREGON.
Ginny of Yaquina Acres 9 365 730 10716 518
s. Valor's Builder of Oak Park d. Bea of Yaquina Acres

§BURTON, GEORGE G., HONEY HILL FARM, MARION, IOWA.
Count's Nona of Honey Hill Jr2 143 286 3208 131
s. Witchwood Wizard's Count d. Carol of Honey Hill
Viola of Honey Hill Jr2 365 641 5697 260
s. McDonald Farms Pre Merrit d. Mary Joan of Honey Hill

§BURTON, LAWTON, BRENDA-MYR FARMS, LAWTON, OKLA.
*Beta's Bliss of C. D. 5 299C 598 11888 546
s. St. Albans Actor Grandee d. Fairy Fe's Beta
*Ellen's Elegant of C. D. Sr4 336 672 12877 658
s. St. Albans Actor Grandee d. Ellen's Eva of C. D.
*Ellen's Eva of C. D. 9 314 628 6668 328
s. Meadow Lodge King's Baron d. Fannie's Ellen of C. D.

§BUSBOOM, RAYMOND J., ERNRAY FARMS, GIFFORD, ILL.
*Penelope's Rosetta 5 303C 606 10002 523
s. Prince from Penelope's Best d. Rose Marie of Flame Alert

§BUTTS, SIDNEY E., ROCK HAVEN GUERNSEY FARM, MORTON, WASH.
*Rock Haven Pablo's Irene Jr3 305 610 6481 286
s. Chicona Nelson Pablo d. Iris of Rock Haven

§CAIN, JOHN E. COMPANY, ALFALFA FARM, TOPSFIELD, MASS.
Alfalfa Farm King's Annette Jr2 365 730 6550 367
s. Alfalfa Farm King of The Hills d. Antoinette of Alfalfa Farm

§CALHOUN, E. F., TWINKLE STAR RANCH, GRANTS PASS, OREGON.
*Chera of Twinkle Star Ranch 7 305C 610 8830 392
s. Lad's Shadow of Middale d. Cherry of Twinkle Star Ranch
*Frisky of Twinkle Star Ranch 9 305 610 8733 432
s. Pasha Baron of Prairie Bloom d. Ferdean of Twinkle Star Ranch
*Rhoda of Twinkle Star Ranch 9 305C 610 9248 419
s. Pasha Baron of Prairie Bloom d. Rose of Twinkle Star Ranch
Twinkle Star Ranch Ethle Jr2 283 566 6358 313
s. Ivy Oak Douglas d. Esther of Twinkle Star Ranch

§CALIFORNIA STATE POLYTECHNIC COLLEGE, SAN LUIS OBISPO, CALIF.
*Polytechnic Harwood Princess 7 344 688 9081 432
s. McDonald Farms Harwood d. Polytechnic Steadfast Queen
Polytechnic Jepson Rhoda Sr3 365 730 9976 485
s. McDonald Farms Jepson d. Polytechnic Harwood Rose
Polytechnic Regal Mirth Jr2 305C 610 9449 432
s. Happyholme Regal Fearless d. Polytechnic Gem Mirth

§CARLING, CLAS, NORTHMEADE FARM, LAWRENCE, MICH.
*Northmeade Corsair's Joyous 7 365 730 8615 442
s. Green Meads Corsair d. Adventurer's Joy of Maple Row

§CARLSON, C. I., SHADY OAK FARM, GUILFORD COLLEGE, N. C.
Skuggek Gay Ione Jr3 305 610 7762 390
s. Sterlingold Gay Knight d. Skuggek's Lady Bella

§CARLSON, SANFRID, MRS., SanLo FARM, GHEEN, MINN.
*Sanlo's Supreme Countess 5 305 610 9819 446
s. Burton Lane's Supreme Leigh d. Pleasant Lea's Maxim Darlene

§CARR, RUTH & HARRY, LAZY ACRES FARM, ARGOS, IND.
Hillside Royalty 6 305C 610 8702 429
s. Letsdobetter Monarch Loyal d. Mark's Princess of Hillside
Lazy Acres Delight Jr2 305 610 8777 449
s. Owen's Place Lulu's Admiral d. Hillside Pastime

§CARTER, GEORGE D., CARTER FARMS, SHERWOOD, MICH.
Carter Farms Carol Jr2 141 282 1676 88
s. Matapa Sandy's Flash d. Jennifer's Nancy of Level Loam
Grotto's Alice of Sunny Side 6 305C 610 7525 355
s. Haven Hills Grotto d. Salma's Butterfat Golden Beauty
Ina's Sapphire of Level Loam 6 333 666 8822 469
s. Level Loam Lena's Dan d. Gem's Ina of Level Loam
Tip Top Crystal Jr3 305 610 6267 347
s. Owen's Place Royal Moonlight d. Tip Top Rose Patsy
Tip Top R Lassie Buttercup Jr3 197C 394 3831 208
s. Owen's Place Royal Moonlight d. Tip Top Onota Lassie
Tip Top R Linda Jr3 248C 496 4345 225
s. Owen's Place Royal Moonlight d. Tip Top Pearl's Linda
Tip Top R Lucy Jr3 365C 730 9267 438
s. Owen's Place Royal Moonlight d. Tip Top Lillian

§CARTWRIGHT, R. JACK, SUN VALLEY GUERNSEYS, PHOENIX, ARIZ.
*Twin Elms Bonita 14 365 730 10682 408
s. Fortune of Arizona Farms d. Arizona Farms Ava

§CHADWICK, JOSEPH A., CHADWICK FARM, NORTH OGDEN, UTAH.
*Ann I. of Chadwick Farm Sr2 285 570 7318 330
s. Fairlawn Actor's Ichabod d. Admiral's Claudia

§CHAPMAN, FRANK P., CHAPMAN HOMESTEAD, ONTARIO, N. Y.
*Chapman's Chief Jane 8 305 610 7547 357
s. Green Meads Willow Chief d. Chapman's Royal Javina
Chapman's Ideal Iris Sr2 305C 610 6838 340
s. McDonald Farms Ideal Mars d. Chapman's Chief Jane
*Chapman's Queen Bell 6 242 484 7120 326
s. Winbernie Blend of The Meads d. Chapman's Foremost Bonnie

§CHAPMAN, JOE & MOORE, MARION, SHERIDAN, IND.
*Lansdowne Ann Jr3 244 488 6305 277
s. Golden Bull Farms Golden d. Fairacres Corking Progress Ann

§CLARK, FULTON, RED LEVEL FARM, STUART, VA.
Red Level Pre-Nancy Jr2 305C 610 7746 354
s. Klondike Premost Ivanhoe d. Bayville Maxfern Nan

§CLARK, GEORGE P., HORSE SHOE FALLS FARM, SHANNOCK, R. I.
*Doral Farm Princess Sally Jr3 305C 610 5727 353
s. Fairlawn Actor's Majesty d. Gardenville King's Sally
*Dreamwold Claradella 9 305C 610 8053 340
s. Argilla Raider d. Dreamwold Corosia
*Orkil Farms King's Tillie Jr3 210C 420 3729 161
s. Doral Farms Coronation King d. Tyler of Welcome Stock Farm
*Wadsworth Pride's Fawn Jr4 354 708 7804 347
s. Argilla Royal Pride d. Wadsworth Peerless Cappy

§CLARK, LEWIS T. & SONS, TIPTON ACRES, NEW ROSS, IND.
*Chedco Winsome 6 305 610 7859 440
s. Chedco Captain d. Chedco Coquet

§CLARK, WILLIAM C., QUARRY VALLEY FARM, LAHASKA, PA.
*Quarry Valley's Lad's Sonia Jr3 365 730 8427 456
s. Riegeldale King's Lad d. Quarry Valley's Spinel

§CLARKE, R. F., MR. & MRS., OAK ARBOR GUERNSEY FARM, GASTON, OREGON.
Oak Arbor's Ace's Sheila Sr2 358C 716 7629 398
s. Oak Arbor's Select's Ace d. Oak Arbor's Select's Sally
*Oak Arbor's Select's Dora Jr3 365C 730 8403 394
s. Florham Commando's Select d. Oak Arbor's Victory's Dot
*Oak Arbor's Select's Gladys Sr3 334C 668 7076 430
s. Florham Commando's Select d. Oak Arbor's Ginger

§CLEAVELAND, PAUL B. & SON, WELLS HILL FARMS, LAKEVILLE, CONN.
*Wells Hill June 6 305C 610 12258 565
s. Waldorf Clara-May's Baron d. Waldorf Claire
*Wells Hill Emma 5 365 730 12313 540
s. Waldorf Clara-May's Baron d. Ferncliff Emma May
Ideal's Jubilee's Graceful Sr4 241C 482 8929 409
s. Ideal's Jubilee d. Ideal's Netoria's Graceful

§CLEMSON AGRICULTURAL COLLEGE, CLEMSON, S. C.
Clemson Hollibright Crown Jr2 305 610 6400 289
s. Klondike Hollibright d. Clemson Cavalier Oneida
*Clemson Honor Adjure Sr4 305 610 6600 337
s. Klondike High Honor d. Radiant Gay Iota
*Clemson Honor Tundra 6 305 610 7623 349
s. Klondike High Honor d. Clemson Royal Nightshade
*Clemson Hornet Bermuda Sr3 266 532 6599 303
s. Klondike Hornet d. Sequel's General Twicav Dora
Clemson Peerless Cuba Sr2 305 610 7959 413
s. Tarbell Farms Peerless Royal d. Clemson Hollibright Roberta
*Sandhill Hornet BBH Maid 6 305 610 8175 392
s. Klondike Hornet d. Sequel's General Jeweller Lass

§CLEVELAND, REGINALD M. & CHARLES G., REXDEN FARM, RANDOLPH CENTER, VT.
Floben J. Amy Jr2 346C 692 8025 395
s. Fairlawn Actor's Jasper d. Floben P. Abby

§CLINE, D. L., CLINE'S GUERNSEY FARM, CARTERSVILLE, GA.
Maxim Vacta Mae Jr2 330 660 5871 328
s. Pecan Hill's McDuffs d. Pecan Hill's Vacta Mae

*Riegeldale Ben's Dassel Sr3 305C 610 7817 407
s. Riegeldale Illustrious Benjamin d. Riegeldale Emory's Dassel

§CLINTON, FRANCIS, CLINTON FARM, WATKINS, MINN.
*Charmer's Ardelle 12 365 730 10958 536
s. Boulder Bridge Charmer d. Sherwood Ardelle
*Watkins Candy's Glory 5 365 730 10161 551
s. Boulder Bridge Candidate d. Watkins Moby Bo Peep

§CLOVERLAND FARMS DAIRY, INCORPORATED, PHOENIX, MD.
*Springfield Lass Sr4 305C 610 8656 413
s. Channel Point Golden Chief d. Channel Point Nobleman's Bea

§COELHO, VICTOR R., MARVICERN FARM, GILROY, CALIF.
*Bay Meadow's Dream 10 365 730 10475 545
s. Topside Trident d. Bay Meadow's Daris

§COHRS, JOHN A., JR., CORVILLA GUERNSEY FARM, TISKILWA, ILL.
*Corvilla Cupid Jr3 305C 610 11178 512
s. Sterlingold Marksman d. Bruce's Royal Lenda
Corvilla's Marksman May Jr2 365C 730 10668 486
s. Sterlingold Marksman d. Ramona's Dicta May
*Lookout Valley Gracibell Jr4 305 610 9396 418
s. Meadow Lodge King's Superior d. Cooper's Harabell

§COLBY, HOWARD H., COLBY DALE FARMS, ROMEO, MICH.
*Langmeadow Cancy Jr4 305C 610 8303 436
s. Caumsett King Royal d. Langmeadow Mancey
*Langmeadow Cinema Jr4 351C 702 11416 638
s. Caumsett King Royal d. Langmeadow Movie Star
*Langmeadow Cisseta Sr3 305C 610 8214 449
s. Caumsett King Royal d. McDonald Farms S. Kissetta
*Langmeadow Kalista Jr4 365C 730 11349 584
s. McDonald Farms King Don d. McDonald Farms D. Kalista
*Langmeadow Malana 5 274C 548 10200 500
s. Flying Horse Master's Monarch d. Langmeadow Lana
*Langmeadow Melenda Sr3 257C 514 4941 244
s. Flying Horse Master's Monarch d. Langmeadow Raffles
*Langmeadow Melissa Jr3 305C 610 10595 598
s. Flying Horse Master's Monarch d. Langmeadow Regolda
*Langmeadow Moonflower 6 298 596 7229 395
s. Flying Horse Master's Monarch d. Langmeadow Aurora
Langmeadow Twilight Jr2 305 610 8112 440
s. Langmeadow Traveler d. Langmeadow Carlene
Langmeadow Twinkie Jr2 365C 730 11575 655
s. Langmeadow Traveler d. Langmeadow Actress
*McDonald Farms D. Kalista 8 260C 520 7321 336
s. McDonald Farms Distinction d. Defiance's Annie Laurie

§COLE, FORREST B., LEBANON, N. H.
Catherine of Elm Tree Farm 6 266 532 5748 224
s. Admiral of Wylde Echo d. Rosette of Elm Tree Farm

§COLEMAN, HAROLD, GOLDEN HAVEN FARM, KOKOMO, IND.
Golden Haven Heir Princess Jr2 278C 556 5601 225
s. Curtiss Candy Levity Heir d. Baron's Pansy's Princess

§COMSTOCK, GEORGE CARLTON, JR., CARLTON FARMS, MONTROSE, PA.
*Carlton's Janice 2d Jr4 256 512 5530 259
s. Goodleigh Royal Ferdinand d. Carlton's Janice

§COOLEY BROTHERS, WILLOWBROOK FARMS, HUDSON, MICH.
*Willowbrook J. Caroline 5 361 722 8902 395
s. Cesor Penwyn's Jacques d. Willowbrook Crown Doraline
Willowbrook J. Delight Jr2 365C 730 7552 424
s. Cesor Penwyn's Jacques d. Greenhaven Delight

§COPPAGE, BENJ. L., MIDDLE ACRES FARM, SUDLERSVILLE, MD.
Golden Leaf's Laughter Jr2 305 610 7801 401
s. Fairlawn Actor's Sentinel d. Basquaerie Golden Laughter

§CORBIN, GLEN R., MR. & MRS., ROSETTE FARM, CROWN POINT, IND.
Rosette P. Helma Jr2 305C 610 6986 340
s. Curtiss Candy Hot Pilot d. Burton Lane's Sargon Hortense
*Rosette's Levity Susie Sr3 258C 516 6322 274
s. Curtiss Candy Levity Conqueror d. Elcoza Secret's Model
*Rosette's P. Princess Jr3 305C 610 8839 439
s. Curtiss Candy Hot Pilot d. Cottonwood Lucky Queen

§CORNING, JULIA H. & JOHN B., ROUNDABOUT FARM, KENNEBUNK PORT, MAINE.
*Jane of Roundabout Farm 6 302C 604 8509 383
s. Larches Champion d. Oaklands Mark's Jam
Roundabout Princess Jean Jr2 323C 646 4987 259
s. Wethersfield Prince Carol d. Jane of Roundabout Farm

§CORNWELL, J. FRANK, PLEASANT VIEW FARM, ROUND HILL, VA.
Pleasant View Queenetta Jr3 127 254 2217 122
s. Foremost Diamond Royal d. Holly Queenette of Lerty

§COTY, WILLIAM D. & SON, LANGWELL FARM, SUMMITVILLE, IND.
Langwell Sirene Jr3 305 610 6784 323
s. Golden Arrow Count Fleet d. Rose Tree Torreador's Gail

§COUZENS, MARGARET A., WABEEK FARMS, PONTIAC, MICH.
Wabeek B. Crystabel Jr2 305 610 8954 429
s. Caumsett Bugler d. Wabeek's Kathy
*Wabeek's Bertha 5 318 636 8792 478
s. Eth-Mead Ambition d. Wabeek's Royal Bess
*Wabeek's Betsy Jr3 305 610 8992 413
s. Caumsett Wabeek d. Wabeek's Daisy Bell

§CRETINON, GEORGE, KINGSTON, MASS.
*Walnut Acres Holly 10 302 604 9267 421
s. Eastleigh Dauntless d. Walnut Acres Mayflowers

§CROSHAW, J. ELLIS, JR., ORCHARD CREST FARM, WRIGHTSTOWN, N. J.
*Crestview's Ideal Marna 10 276 552 8674 394
s. Freddie Lad of Evergreen d. King David's Ideal Stripe

§CROWGEY, R. R., HAM FARM, WYTHEVILLE, VA.
Archdale Hollimaxim G. Ann Jr2 305C 610 7483 407
s. Holliknoll Maxim Prince d. Archdale Maxim's G. Ann
*Bonnie of Ham Farm 5 329 658 9952 477
s. Klondike Hannibal d. Ham Farm Adell
*Dan Valley Dorothy Faye 5 352C 704 9984 549
s. Klondike Vallemede d. Klondike Leader's Beauty
*Dan Valley Etta 7 365C 730 11089 515
s. Klondike Vallemede d. Pearl Ultra's Bess
Ham Farm Bliss Gladys Delight Jr2 365 730 10640 514
s. Robinlawn's Blissful's Ace d. Birdie's Gladys of Ham Farm
Ham Farm Vivian P Dixon Jr2 365 730 9731 466
s. Green Meads Philo d. Palmer Haven's Vivian
*Hannibal's Gladys of Ham Farm Sr4 288 576 6888 316
s. Klondike Hannibal d. Palmer's Gladys

§CUSTER, A. J. & SONS, LEVELLAND FARMS, AUBURN, IND.
*Leila's Queen of Locust Hurst 6 365C 730 11609 680
s. Orchard Lawn's Champion's King d. Leila of De La Croix Farm
Levelland Farms Crystal Sr2 305C 610 7516 366
s. Meadow Lodge King's Supreme d. Levelland Farms Carol
*Levelland Farm's Kay Sr4 305 610 6397 289
s. Iowanita's King's Fenwood d. Guerndot Kate's Rose
*Levelland Farm's Selma 6 305 610 7796 401
s. Supreme's Superman d. Select's Sally
Levelland Farms Tranquil Jr2 365 730 8313 347
s. Meadow Lodge King's Supreme d. Levelland Farm's Trixie
*Levelland Farms Wilda Sr3 216 432 4054 188
s. Meadow Lodge Kng's Supreme d. Levelland Farm's Wilma
*Slogan Star's Bona of K. V. Farm 6 305 610 9534 483
s. Corium Slogan's Star d. Fawn's Bonita
*Starr Farm Miss Janet 7 305 610 7822 416
s. Langwater Monopoly d. Starr Farm Beth

§DANFORTH, HELEN M., WEE HOOSE FARM, COVENTRY, R. I.
*Wee Hoose Bolero Jr4 365 730 10711 527
s. Hammersmith Thunderbolt d. Wee Hoose Princess

§DARLING, R. J., PERRYSVILLE, OHIO.
*Melba's Bonnie of Hillnook 6 305C 610 7256 421
s. Raemelton Corking Questor d. Patrica's Melba of Hill Nook

§DELAWARE, UNIVERSITY OF, NEWARK, DEL.
*Judy of Meadowcroft 6 297 594 9649 387
s. Golden's Merchant d. Nofair of Hill Girt

§DENISON ENGINEERING COMPANY, LOCH LOMOND FARM, POWELL, OHIO.
*Clearfield Ethel Jr4 365 730 11712 531
s. Langwater Arnold d. Clearfield Rose
*Loch Lomond Radiant's Sadie 6 365 730 11255 522
s. Riegeldale Emory's Radiant d. Caswell's Matchless Laurlie
*Loch Lomond Radiant's Starlet 6 365 730 9586 489
s. Riegeldale Emory's Radiant d. Reflector's Golden Starlet

§de RAISMES, RAOUL H., HILLANDALE FARM, JUTLAND, N. J.
Wil-Raime Green Meadow Tina Jr2 305C 610 6871 325
s. F. P. F.'s Highland Merrimac d. Blakeford Patina

§de TALLEYRAND, LELA, MARQUISE, GWYN CAREG FARM, ABINGTON, CONN.
*Twinwing Baroness Norena 8 332 664 12049 546
s. Flying Horse Baron d. Ladderlook Neronna 2d
*Twinwing Valentine Sally 10 305C 610 10772 453
s. Grassland Paul d. Maple Curve Sarah
*Wood Ford Discovery 10 305 610 8343 409
s. Antietam Butterfat Desire d. Stony Ford Douglas' Greta
*Wood Ford Foremost Molly 9 317 634 9371 429
s. Foremost Wood Ford d. Stony Ford Douglas' Secret

§DICKINSON, J. K., MAPLE GROVE FARM, FREDERICKSBURG, VA.
Cora's Spotted Caroline 6 305 610 8203 427
s. Olds Cavatina d. Sadie Lee's Cora
Evergreen Warrior's Rosebud Sr2 305 610 7071 376
s. Quail Roost Choice Warrior d. Gates' Raider's Rosebud
Gay Rose of Edgemont Sr2 365 730 8273 440
s. McDonald Farms S. Neighbor d. Robinlawn Islander Norma
Lady Mary of Windrift 5 305 610 8097 442
s. McDonald Farms Pre Klondive d. Mary of Powcan
*Windsor Lucky Lilly 5 348 696 6990 367
s. Clear Springs' Royal Maxim d. Duncan's Lilly
Winewood Beauty 5 365 730 8211 420
s. Rotherwood Jovial Joe d. Winewood Maggie

§DICKINSON, W. C., WALNUT GROVE FARM, FREDERICKSBURG, VA.
Walnut Grove M. Ambition Jr2 320C 640 8716 452
s. McDonald Farms Pre Lady's Man d. Kaylon Trixby's Peggy

§DICKMAN, GEORGE & HENRY, GARNAVILLO GUERNSEY FARM, GARNAVILLO, IOWA.
Suneslope's Gene Queenie Jr3 305C 610 8483 395
s. Gene of Rose Hill d. Suneslope's N. A. Quaint
*Woodcroft Dolly 5 363 726 9424 478
s. Grassland's Trempealeau Caliph d. Flower of Frenchville

§DIENER, KARL M., LONGMEADOW FARMS, HAMBURG, PA.
*Langwater C. Lura Jr3 312C 624 6678 306
s. Coldspring's Noble's Brilliant d. Langwater Luna 3d
Osborne Hill Performer's Nell Jr3 305 610 9348 463
s. Hominy Hill Performer d. Ratcliffe Manor Nanny

§DODGE, W. THOMAS, TOWPATH FARMS, HAMILTON, N. Y.
Two Brooks Gardenia 6 208 397 5379 282
s. Fairlawn H. Onward d. Wiscaway K. F. Kit

§DORTCH, ROBERT L., ROLDO DAIRY FARM, SCOTT, ARK.
Mulhocaway Butterfat Quill Sr2 336C 672 8281 444
s. Mulhocaway Butterfat Quartus d. Ethel of Full View Farm
Roldo's Courageous Cassie Sr2 242C 484 5957 325
s. Gaylord Bom's Courageous d. Roldo's Eudias

§DREIBELBIS, W. H. & SONS, DREIBELBIS FARM, SHOEMAKERSVILLE, PA.
*Dreibelbis Royal Molliann 7 305C 610 10556 470
s. Woodacres R. Levity Foremost d. Dreibelbis Countryman Mollie

§DREYFUS, MAX, MADREY FARM, BREWSTER, N. Y.
*Madrey Farm Levity Maxim Lady 9 365 730 8532 398
s. Madrey Farm Levity Maxim d. Madrey Farm Happy Lady

§DRUMMET, RALPH & FAMILY, RUTLAND, ILL.
Beauty's Alert Queen 6 305C 610 8512 361
s. Lamour's King Monarch d. Alert Defender's Beauty

§DUFF, W. F. & SON, "DUFFIELDS", LEBANON, IND.
*Duffield F. Sensation 7 305 610 6634 350
s. Douglaston King Farouk d. Duffield Donald's Sally

§DUKEK, DONALD E., FARMEKNOLL, MARION, IOWA.
*Birdie of Farmeknoll Jr4 268 536 5545 231
s. McDonald Farms Fair Lad d. Sal's Gypsy of Farmeknoll Farm
Charm of Farmeknoll Sr2 237 474 3749 174
s. Gayhead's His Legatee d. Countess of Farmeknoll
*Gay Girl of Farmeknoll Jr3 305 610 6699 327
s. Alert Prince of Rose Hill d. Lady of Farmeknoll

§DUKES, R. F., DUKES DALE FARM, ORANGEBURG, S. C.
*Dukes Dale Amos' Allie Sr3 305 610 7182 387
s. Dukes Dale Royal Amos d. Blossom's Son's Alphea
*Dukes Dale Amos' Hallie 6 358 716 12039 576
s. Dukes Dale Royal Amos d. Count's Hallie
Rivelon Master's Cheerful Jr2 279C 558 5866 289
s. Rivelon Bondwick's Master d. Grapelawn Cheerful

§DUNN, DONALD, FARM-IN-A-DAY, MOSES LAKE, WASH.
Blossom of Fadele 5 273 546 8565 357
s. Delphi Dell Leonita's Horatio d. Twink of Puyallup

§DUNWALKE FARM, INCORPORATED, FAR HILLS, N. J.
*Owen's Place Royal's Venus 8 365 730 10531 593
s. Pine Manor King's Royal d. Owen's Place Monarch's Dipper

§EKSTRAN, HERBERT V., BROCKWELL FARM, BOW, WASH.
*Brockwell Landon's Mary 6 365 730 11932 724
s. Western Glow Landon d. Winner's Maid of Brockwell

§ELLSWORTH, HUGH, FAIRHOLM FARM, HOLT, MICH.
*Cowham Farm Nevrex's Bonnie Sr3 305 610 9652 431
s. Cowham Farm Neva's Rex d. Cowham Farm Rex's Bonnie
Fairholm Count's Felicia Jr2 305 610 8855 421
s. Meadow-Gold R. Count d. Fairholm Ultra's Cameo

§ELWOOD, E. ELLIS, ELWOOD HOMESTEAD FARM, FORT PLAIN, N. Y.
*Cherub's Supreme's Eloise 7 285 539 6552 300
s. Lynbrook Cherub's Supreme d. Melody Cherub's Eloise

§EMBURY, E. B., LARCH HOLLOW FARM, GAINESVILLE, N. Y.
*Larch Hollow Augusta 6 305C 610 7751 408
s. Waldorf Prediction d. Larch Hollow Estelle
*Larch Hollow Jacquelin Sr4 282 564 8193 364
s. McDonald Farms King Jeffrey d. Larch Hollow Agnes
*Larch Hollow Jewel Jr3 331C 662 8331 371
s. McDonald Farms King Jeffrey d. Larch Hollow Eva May
*Larch Hollow Jill Jr3 300C 600 5967 337
s. McDonald Farms King Jeffrey d. Larch Hollow Augusta

§ENGELHARDT, ALFRED G. & MARGARETHE T., GRAM O'LAND FARM, ARMADA, MICH.
*Greenwood Coronet's Damsel 8 347 694 9308 454
s. Green Vale Coronet's Rudy d. Dairymaid of Fremont
*Vagabond's Sweet Pea 8 365 730 12937 548
s. Faithful's Vagabond d. Raider's Patsy of Briar Cliffe

§ENGLAND, CHARLES P., GUERNLAND FARM, RISING SUN, MD.
*Guernland C. Princess Jr4 305C 610 8158 468
s. Count's Progress d. Gem's Evergreen Nora

§ENGLAND, EUGENE E., NORTH EAST, MD.
*Bright Lad's Reba Jr3 365 730 8048 443
s. Proson's Bright Lad d. Count's Progess' Ruby
*Proson's Melody 7 305C 610 9398 488
s. Proson d. Royal's Hope

§EWING, JAMES W., JR. & MARIE M., SHADY NOOK GUERNSEY FARM, TUCSON, ARIZ.
Lynndale Farms M. Miss Melody Jr2 365 730 9357 476
s. McDonald Farms S. Meldon d. Lynndale Farms Miss Laurinda

§FABICK, JOHN & JOHN, JR., BUBBLING SPRING RANCH, LAKE SPRING, MO.
*Pevely Actor's Bell 8 305 610 6383 314
s. St. Albans Actor's Boy d. Pevely Sherwood Elegant
*Royal Valiant's Fairlady Jr4 305C 610 7443 358
s. Royal Superb's Prince Valiant d. King Fair's Princess
Vineland Jupiter's Myrtilla Sr3 291C 582 7428 368
s. St. Albans Grandee's Jupiter d. Vineland's Myrtilla

§FAIR, FRANK D., FAIRDALE FARM, GROVE CITY, PA.
*Fairdale Arline 5 305C 610 8432 409
s. Lone Pine Damon d. Country Boy's Merry Arline
*Zenda Eleanor's Dunkirk 10 365 730 11448 526
s. Douglaston Baron Clifford d. Douglaston Queen Eleanor

§FAIRLEY, J. L. & SONS, FAIRLEY FARM, FAIRBURY, NEBR.
Fairley Farm Star Jr4 365 730 7580 410
s. Fairley's Triumph d. Farview's Skippy Lake

§FARNSWORTH, HOWARD G., DORELLA FARM, PLANADA, CALIF.
*Dorella Archer's Bernice Jr3 365C 730 10818 481
s. Douglaston Baron Archer d. Dorella Royal's Bubbles

*Dorella Soldier's Ina Jr3 365 730 11451 610
s. Dorella Rival's Soldier d. Dorella Elect's Irenetta
*Dorella Tulip's Queen Jr3 365 730 12333 646
s. Dorella Tulip's Soldier d. Dorella Soldier's Snowdrop

§FEIND, W. E., CARRYON FARM, HAZEL, S. DAK.
Utilitas R. Monagirl Jr2 147 294 3156 177
s. Fairlawn K. Radiant d. Utilitas Mona

§FICKIES, ROY F. & LYNN, OVILEA FARM, OVID, MICH.
*Ovilea Eola 8 305C 610 8046 404
s. Maple Lane Lucky Starr d. Ovilea Enola

§FIKE, L. NEIL, OLD FARMSTEAD, WATERLOO, IOWA.
Old Farmstead Audra Jr2 348 696 8730 458
s. Highcroft Disraeli d. Old Farmstead Laurea

§FITZPATRICK, LEO H., GREEN VALLEY GUERNSEY FARM, DUBUQUE, IOWA.
Green Valley's Venus Jr2 365 730 7933 488
s. Elmwood Star's Granger d. Minnesota Blondie

FLEMING, M. C., WANDAMERE FARMS, TROUTDALE, OREGON.
¶Wandamere Anson's Retta Jr3 365 1086 9104 497
s. Wandamere Anson d. Wandamere C. Rosette

§FLOWER, AUGUST, NESHANIC STATION, N. J.
*Stonehouse Fudge 5 260 520 8318 356
s. Alamatuck Conrad d. Stonehouse Taffy

§FORTKAMP, CARL, GOLD BANNER FARM, COLDWATER, OHIO.
*Gold Banner Leda Jr3 365 730 8651 447
s. Franchester Handy Lad d. Gold Banner Frieda

§FOSNOT, JOHN W., WESSLAWN FARM, CALDWELL, IDAHO.
Pat's Darlene of Wesslawn Jr2 .305 610 6356 258
s. Wandamere Hypatia's Pat d. Toponis Edward's Duchess

§FOUST, JACK C., CONVERSE, JAMES T. & HANNA, W. W., MAYFLOWER FARM, URBANA, OHIO.
Dun-Roven Edna Irene Sr3 305 610 7269 355
s. Dun-Roven Dewey Admiral d. Dun-Roven Pearl's Choice
*Mayflower's Florinda Jr4 298 596 6743 310
s. Foremost Footprint 4th d. Mayflower's Cinnamon
Mayflower's Forsaken Jr3 305 610 8680 446
s. Foremost Footprint 4th d. Mayflower's Misty Dawn
*Mayflower's Friendly Jr4 305 610 7656 335
s. Foremost Footprint 4th d. Meadow View's Ruby's Peggy

§FRAHM, ELMER F. & WALTER E., ELMWOOD FARM, FRANKENMUTH, MICH.
*Bradford's Darene 8 365 730 11077 548
s. Cesor Beauty Maxim d. Bradford's Betsy
*Orchard Lawn's Melody-May 7 365 730 13855 799
s. Riegeldale Emory's Challenger d. Orchard Lawn's Queen Melody

§FRAHM, HOMER, GRAND LAKE FARMS, CELINA, OHIO.
Grand Lake Demo's Celeste Sr2 271 542 6960 294
s. Raemelton Triumph Demonstrator d. Grand Lake Esquire's Celeste
Grand Lake Esquire's Petal Sr2 305C 610 7706 371
s. Way-Ellen Farms Royal Esquire d. Grand Lake Shirley's Pride
*Grand Lake Esquire's Phyllis Sr3 365C 730 8910 443
s. Way-Ellen Farms Royal Esquire d. Grand Lake Shirley's Pride

§FRAZER, JAMES STANLEY, BEAUFORT FARM, EARLEVILLE, MD.
Beaufort Mermaid Jr4 272C 544 8807 381
s. Beaufort Prediction d. Beaufort Ripple
Beaufort Rose White Jr2 365 730 9067 499
s. McDonald Farms Fellowship d. Cherub's May Rosalie

§FREIE, ALFRED B. & ETHEL V., WEST STAR FARM, ALEXANDER, IOWA.
*West Star Dream Princess 6 365 730 13889 505
s. Iowa Hi-Acres Gardenius d. Hickory Hill Peggie

§FRESNO STATE COLLEGE, FRESNO, CALIF.
Fresno Geste Levity Eva Jr2 365 730 8701 410
s. Fresno Geste Champion d. Fresno Joaquin's Eva
Fresno Geste's Levity Lady Jr2 305C 610 7348 371
s. Fresno Geste Champion d. Fresno Kingman's Miss Lady
Meadowmead Levity G Vera Jr2 365 730 8454 460
s. Fresno Geste Champion d. Fresno Chieftain's Vera

§FULLER FARMS, SHELBYVILLE, IND.
*Fuller Farms Golden Maytime 5 306 612 8537 371
s. McDonald Farms Golden Lad d. Empress Maybelle of Waterloo

§FUNK, ALVIN L., A. L. FUNK DAIRIES, COLLEGEVILLE, PA.
*Maywin's Carlotta 11 341 682 6720 334
s. C. F's Frances' Rilma King d. Maywin's Bubbles

§GALLAGHER, HOWARD E., GALLAGHER GUERNSEY FARM, OLNEY, ILL.
*Cooper's Actor's Arlene Jr3 365 730 11039 625
s. Cooper's Actor d. Cooper's Majesty Arlington
*Sunbeam's Annabella Sr3 365 730 9552 513
s. Boulder Bridge Princeling d. Premier Dimple Sunbeam

§GARDINER, R. H., OAKLANDS FARM, GARDINER, MAINE.
*Oaklands Ginger Sr3 305 610 8419 480
s. Great Elm C. Initiator d. Oaklands J. Nell

§GARSIDE, ADELAIDE, LONG MEADOW FARM, NESHANIC STATION, N. J.
Grace's Grenadine Sr2 265 530 7143 351
s. F. P. F.'s Highland Merrimac d. Dunwalke Grace's Maggie 2d
*I. S. F. Golden Rod 5 365 730 12091 516
s. Edwin's Bell Buoy d. I. S. F. Valentine's Flowerbud

§GEORGIA EXPERIMENT STATION, BLAIRSVILLE, GA.
*Riegeldale Ben's Deb 6 195C 390 5916 268
s. Riegeldale Illustrious Benjamin d. Riegeldale Ferdinand's Deb

§GERED FARMS, INCORPORATED, MARSHFIELD, WIS.
Flo-Ray's Daisy Sr3 305 610 9694 392
s. Woodacres Royal Viking d. Flo-Ray's Dianna
Lizzie of Willowmore Jr2 302 604 8649 358
s. Lookout Valley Levity Faro d. Wanda of Willowmore
Owendale Leon's Loretta Jr4 239 478 7245 313
s. McDonald Farms Valor Leon d. Susan Monarch of Locust Ridge

§GIBSON, GEORGE F., SPRUCE HILL FARM, GREAT BARRINGTON, MASS.
Spruce Hill Maid Jr2 365 730 8486 384
s. Spruce Hill Charm d. Archer's Princess

§GILLMOR, R. D., BETHWAY FARM, BETHANY, CONN.
Bethway Farms Apprentice May Jr2 333 666 8466 358
s. Knockfierna's S. Apprentice d. Major's Maybelle of Destiny
Bethway Farms Coronation Flora Jr2 305C 610 7170 361
s. Doral Farms Coronation King d. Maple Shade's Hilarity Flora
Bethway Farms Sunbeam Jr2 364C 728 9854 420
s. Langwater Jarl d. Walnut Crest Ruler Sunset
*McDonald Farms Fore Nerissa Sr4 305C 610 9050 522
s. McDonald's Foremost Prediction d. Defiance's Annie Laurie

§GINGERICH, TRUMAN W., IOWA-WAY FARM, PARNELL, IOWA.
*Iowa-Way Valor's Tina 5 365 730 9341 409
s. Foremost Royal Valor 18th d. Iowa-Way Hero's Trula

§GLESSNER, JOHN J., ARGILLA FARM, IPSWICH, MASS.
Argilla Bright Star's Stella Jr2 305C 610 6411 365
s. Langwater Stardust d. Argilla Bright Star
Argilla Harriet Jr2 305C 610 10507 486
s. Deershorn Foremost Noble d. Wood Ford Watchful
Argilla Theda Sr2 305C 610 8911 474
s. Deershorn Argilla Dynamo d. Wood Ford Governor's Grace

§GLOVER, E. S., RIDGELEA FARM, PINEY FLATS, TENN.
Ridgelea's Beauty Jr2 305 610 9397 408
s. Midview Royal's Victor d. Oak Grove's Dora

§GLUEK BREWING COMPANY, GLUEK FARMS, SAINT PAUL, MINN.
*Cesor Penwyn's Ethel 10 305C 610 8180 329
s. Cesor Maxine's Penwyn d. Cesor Noble's Electra
*Gluek Farm Mona 5 241 482 6559 265
s. Cesor Helene's Maxim d. Gluek Farm Butterfat Maxe
Gluek Farm Rosalinda Sr2 365 730 6919 279
s. Boulder Bridge Pericles d. Gluek Farm Rosabell

§GOEBEL, MEREDITH & FAMILY, MR. & MRS., MERELA FARM, HUNTINGTON, IND.
Whispering Cedar Primrose Jr2 365 730 13889 695
s. South Wind Bertha's Hoosier d. Whispering Cedar Rose

§GOIN, HOWARD, LIBERTY, NEBR.
Meadow Lodge Ardeanna Jr2 363 726 8110 410
s. Meadow Lodge Armistice d. Meadow Lodge Climax's Deanna

§GONTERMAN, RAY, PONCA CITY, OKLA.
Kingmaker's Sally Sr2 233C 466 4603 249
s. Woodacres Royal Kingmaker d. Mike's Sallie May
*Squire's Progress Josie Sr4 206C 412 6294 265
s. Gaylord Squire's Progress d. King Edward's Goldie

§GOSHORN, GERTRUDE D. & VON B., GerVon FARM, BROKEN ARROW, OKLA.
Florham C. Georgia Sr2 362 724 5513 265
s. Flying Horse Select's Commando d. Florham P. Cherry

§GOULDIN, J. M., WINDSOR FARM, TAPPAHANNOCK, VA.
*Windsor Pirate's Starlight Jr4 324 648 8877 465
s. Riegeldale Emory's Pirate d. Dunnottar Starlight
*Windsor Royal's Cathleen Jr3 305 610 7604 [illegible]
s. Midview Majesty's Royal d. Cathleen of Edge Hill
*Windsor Royal's Freda 5 305 610 7733 385
s. Midview Majesty's Royal d. Vicor's Viking Freda

§GRABER, JOE M. & VERN, SPRING LAKE FARM, HUTCHINSON, KANS.
Spring Lake King's Irma Jr2 365 730 7496 437
s. Repelmar L. May King d. Spring Lake Royal Ivory
Spring Lake King's Lu Jr2 365 730 7590 448
s. Repelmar L. May King d. Spring Lake Reveler's Lida
Spring Lake King's Nellie Jr2 365 730 6060 427
s. Repelmar L. May King d. Prairie View Nellie Don
Spring Lake King's Ravana Sr2 365 730 10729 538
s. Repelmar L. May King d. Spring Lake Reveler's Ruth
*Spring Lake Royal Admorite Sr4 279 558 7102 341
s. Woodacres Royal Sheik d. Beachy Farm Admiration

§GRAHAM, WILLIAM D., GRAHAM FARMS, BLUFFTON, IND.
*Sunny Meadows Lady Kirstee 6 295 590 7693 337
s. Lochmead Rex King d. Kara of Sunny Meadows

§GRANT, HORACE F. & JOHN C., MANTUP FARMS, PUTNAM, CONN.
*Dairylou Dixieland Donna Jr3 326C 652 8979 457
s. Caumsett Broadcaster d. Pine Hill Donna M. Agnes
*Larches Lady Valerie Jr4 239 478 7559 344
s. Larches Sir Robert d. Maple Lane Corporal's Viola
*Nyala Prince's Secret Jr4 317C 634 7810 394
s. Nyala Peerless Prince d. Beechwood's Mystery
*Ruleewen Beautiful's Aster Sr4 302C 604 9915 483
s. High Hollow Adventure d. Convent's C. Beautiful

§GREEN, J. M. & EUGENIA, GREENACRES FARM, RAMSEUR, N. C.
*Arden Maxim Lula 12 365 730 8473 384
s. Quail Roost Fawn Maxim d. Cartooge Lula
*Wolverhampton Champion's Rose 9 289C 578 9527 410
s. Monarch's Country Champion d. Eijen Mirth

§GRIMES, WARREN G. & CHARLOTTE E., GLEN GROVE FARM, URBANA, OHIO.
*Glen Grove Radium's Babette 5 365 730 9220 371
s. Welcome In Radium's Forward d. Glenn Grove Nanette

*Glen Grove Radium's Petunia Sr3 319 638 6138 281
s. Welcome In Radium's Forward d. Glenn Grove's Royal Lady

§GUARD, WILLIAM B., MAPLE HILL FARM, LAWRENCEBURG, IND.
Maple Hill Faithfull Ann Jr2 365 730 8327 374
s. Marhawk Pretor's Faithfull d. Pasture Belt Queann

§GUINTHER, RUSSELL M., BOYERTOWN, PA.
*Dorothy of Haines Acres 6 246C 430 4482 213
s. Goose Valley Cole d. Calder Farm Vanity

§GUNTER, LYSTON, GUNTER'S GOLDEN GUERNSEY FARM, WAGENER, S. C.
Gunter Golden Gemily Sr2 275 550 6418 264
s. Klondike Hollimark d. Emily of Oak Grove

§HACKLANDER, C. E., MEADOWFIELD FARM, JANESVILLE, WIS.
*Meadowfield Model Gee Jr3 305 610 6704 326
s. St. James Champion Model d. Meadowfields' Gladys
*Meadowfield Model Madge Jr3 305 610 7465 314
s. St. James Champion Model d. Willowbrook's Marge
*Meadowfields' Gladys 8 305 578 6785 281
s. Wey Acres Grandee's Maxim d. Gladness of Ore Hill

§HACKMAN, ARTHUR K., WILLOW BROOK FARM, LANSDALE, PA.
Willow Brook Royal Finesse Sr3 305 610 5293 254
s. Coldspring's Vanity's Royal d. Mill Creek's Finesse

HAGA, H. J., CLEARBRANCH FARM, BRISTOL, VA.
Clearbranch Noble's Grace Sr2 305 610 10620 489
s. Grand View Noble Illustrator d. Clearbranch Carole Hope
*Gold Branch M Glo Eugenia 8 305 610 12010 577
s. Gold Branch R. Master d. Gold Branch Glory's Eugenia

§HAINES, MAHLON N., HAINES ACRES, YORK, PA.
*Fairy of Haines Acres 7 246 461 4730 228
s. Goose Valley Cole d. Dot's Diana of Shallow Creek
*Highland Chief's Delorus Sr4 191 343 3884 179
s. Coldspring's B. R. Chief d. Delight of Clear View
*Manor Glen Smuggler's Reward 6 279C 528 7112 329
s. McDonald Farms Designer d. Oakwood Smuggler

HALLIWELL, LEONARD E., PINEHOLM FARM, LITCHFIELD, CONN.
*Churn Creek's Royal Elaine 8 354 829 10778 464
s. Langwater May Royal d. McDonald Farms Elaine
*Hidden Valley Judy Sr4 305C 610 7631 364
s. Argilla Bell Boy d. Wethersfield Nonsense
*Pineholm Silver Triumph 7 289C 578 6073 300
s. Sunny Lea Levity Duke d. Triumph's Silver Leaf

§HAMILTON, JOHN T., II., LAKESIDE FARMS, MARION, IOWA.
Cheery's Lady of Lakeside 5 296 592 9481 471
s. Hill Girt Cheery Chevalier d. Hortense of Lakeside

§HAMPTON, FRANK, MILLWOOD DAIRY FARM, COLUMBIA, S. C.
White Ensign's White Zaidee Sr3 216 432 3633 155
s. Lady Katherine's White Ensign d. Laddie's First Zaidee

§HANEY, J. R., SLATY HILL FARM, MARSHVILLE, N. C.
Alden's Autocrat Jr3 305C 610 10211 524
s. Klondike Raider's Autocrat d. Alden's Itchen

§HANNA, W. B., ELMKNOLL FARM, MARION, IOWA.
*Billy's Holly of Iowa Sr3 206 412 4360 199
s. Coldspring's Beauty's Billy d. Hopeful's Elva of Iowa
*Billy's Mary of Iowa Jr3 285 570 6798 262
s. Coldspring's Beauty's Billy d. Dove's Olena Lady
Dart's Thankful Quinella 5 293 586 8619 389
s. St. Albans Count's Dark d. Squire's Thankful
Elmknoll Valmead's Nietta Jr3 305 610 10851 467
s. Wallis's Squire Valmead d. Dart's Moonlight Gold Girl

§HARDER, C. A. & HOWARD, FERN LANE GUERNSEY FARM, BUHL, IDAHO.
Fern Lane Fanniebelle Jr2 365C 730 7947 403
s. Freer Acres Beau d. Fanniebelle of Fern Lane
*Laurinda of Fern Lane Jr4 365 730 11287 572
s. Dairyman Merrymaker d. Lana of Fern Lane
Toponis Marvel's Sandra 6 305C 610 8514 371
s. Fir Ridge Ultra Marvel d. Toponis Galore's Sunbeam

§HARDIN, EARL E., GOLDEN CHARM FARMS, BOW, WASH.
*Avalawn Perces Sr4 365 730 9455 491
s. Flying Horse Master's Don d. Pirna of Chicona
Avalawn Sunrise Jr3 305C 610 8900 466
s. Avalawn Norwood d. Avalawn Sunlight
*Doug-Fir Gail 6 365 730 11179 595
s. Lena's Rambler of Delphi Dell d. Doug-Fir Roberta
*Golden Charm Gail Sr4 305 546 7886 405
s. Delphi Dell Helen's Marvel d. Doug-Fir Gail
Golden Charm Nadine Sr2 305 610 7730 393
s. Cedarcroft Master's Minister d. Golden Charm Nickie
*Kanwasa Columbine 7 358 685 9937 907
s. McDonald Farms Hector d. Wesclair Pansy

§HARRIS, GERALD L., PRAIRIE EDGE FARM, DODGEVILLE, WIS.
*Dora's Rose of C. B. 6 284C 568 9008 436
s. Mound City Raider d. Ardiss's Dora of C. B.

§HARTWAY, ERNEST J. & SON, LENOX, MICH.
*Bancroft Acres Fairholm Ellen 10 365 730 7703 380
s. Fairholm Noble d. Pansy of Cat Head 2d

§HARVILLE, MRS. THOMAS & ARTHUR, AVALON FARM, NEW MILFORD, OHIO.
*Avalon Brilliant Rose Marie 5 365C 730 10935 498
s. Langwater Brilliant d. Avalon Marvel Rosia
*Avalon Rose King's Margaret Jr3 305C 610 6878 317
s. Antietam Rose King d. Avalon Brilliant Marjorie
*Tonkawa's Merry Girl 9 270 540 7210 359
s. Meadow Lodge King's Tonkawa d. Avalon Merry Louise

§HASELBY, DALE & KENNETH A., MAPLEWAY FARM, ROYAL CENTER, IND.
Great Oak's Searchlight Sue 7 365 730 11184 589
s. Kenfleur's Prince Glory d. Great Oak's Pearl
Mapleway Raider May Jr2 305C 610 7941 421
s. Circle Drive's Raider d. Belle Haven Farm May

§HATHEWAY-STEANE CORPORATION, THE, CORONA FARM, SOUTHWICK, MASS.
Corona's Butterfat Belle Jr2 305C 610 5401 298
s. Two Brooks Norseman d. Lone Maple Butterfat Marie

§HAYDEN, G. W. & F. G., JR., MENTOR FARMS, ELIZABETH, PA.
Junella of Mountain View 5 267 534 7024 320
s. High View Huldin's Duke d. Jule of Lake Front

§HELLER, DANIEL H., FEURA FARM, FEURA BUSH, N. Y.
*Feura J. Memoir 5 305C 610 10713 581
s. Feura Jester d. Feura Jasmine
*Feura Noble Queen 7 305C 610 13426 606
s. Groton House Noble d. Feura Buttergirl
*Feura Noble Romance 6 305 610 11240 482
s. Groton House Noble d. Feura Rosita

§HENDERSON, WAYNE B., DR. & MRS., RAPAWAY RANCH, PORT ANGELES, WASH.
Pearline's Skagit Queen 7 305C 610 10906 545
s. Baker View Panzo d. Hazel's Pearline

§HENDRICK, JAMES R., BUMPASS, VA.
Belledale Favorite Margie Sr2 305 610 8397 493
s. Holliknoll Maxim Favorite d. Bridlespur Wac Colonel
*Belledale Tuttie Sr4 365 730 10134 513
s. Holliknoll Maxim Collie d. Bridlespur Wac Colonel

§HERKLOTZ, RUDY, ESTATE, MA-RU MEADOWS, LAPEER, MICH.
*Ma-Ru Meadow's Hilda Jr4 250C 500 4600 210
s. Ma-Ru Meadow's Attilla d. Ma-Ru Meadow's Sandra

§HERRON, DONALD C., MAPLE SHADE FARM, LEYDEN, MASS.
*Maple Shade's Darius Shirly Sr4 364 728 8235 419
s. Langwater Darius d. Riveredge Mussolini's Lucy
*Maple Shade's Hilarity Star 7 284C 568 6836 297
s. Juryman of Ware d. Mape Shade's Beauty

§HERSHBERGER, E. D., HERSHBERGER'S GUERNSEY DAIRY, NEWTON, KANS.
*Hillside Master's Alberta 12 305 610 8709 393
s. Viking's Master of Clover Glen d. Hillside Golden Cherub

§HERWIG, THEO. E., FARVIEW GUERNSEYS, NORTH FREEDOM, WIS.
Farview's Grand Majesty's Cora 9 305C 610 9324 426
s. Wey Acres Grand Majesty d. Homeacres Mariette of Farview

§HETZNER, RUDOLPH, SAGINAW, MICH.
*Meadow Brook Merrily 8 281 562 7316 313
s. Betty Rose's Chieftain d. Meadow Brook Mermaid
*Morninglory Dorothy 5 305C 610 9842 461
s. Duane of Meadow Brook d. Longacres Rita

§HINSON, CONRAD R., GREEN FIELDS FARM, BENNETTSVILLE, S. C.
Cavalier's Itchie 11 365 730 12306 557
s. Coker Helen's Cavalier d. King's Itchen Daisey

§HITZ, ALVIN W. & SON, ROSEBUD FARM, POLK CITY, IOWA.
*Rosebud Farm Dawn Jr4 365 730 12346 657
s. Boulder Bridge King's Sun Ray d. Rosebud Farm Colleen
*Rosebud Farm's Coquette 9 365 730 11360 577
s. Valleywood Valiant Hero d. Katy's Janette of Smithdale

§HOARD, W. D. & SONS COMPANY, HOARD'S DAIRYMAN FARM, FORT ATKINSON, WIS.
*Dairyman I's Keepsake Sr3 305 610 7638 328
s. McDonald Farms Independent d. Dairyman M's Kathryn

§HOBAN, ALLEN E. & ELEANOR W., HOBANHEIM, DECATUR, MICH.
*Crockery Vale Judy 7 365 730 9799 503
s. Langwater Gardian d. Maple Lawn Daisy Bella

§HOFFMAN, HAROLD J., HEDGEREST FARM, HASTINGS, MINN.
*Esther's Kate of Broadview 10 258 516 5172 225
s. Glenwater Merit d. Buoy's Esther of Broadview

§HOLBROOK, DONALD E., ROLLING ACRES FARM, CLARE, MICH.
Rolling Acres P. Rosey Jr2 305C 610 6886 334
s. Woodacres Philosopher d. Rolling Acres Rossetta

§HOLCOMB, TUDOR F., BROAD-HILL FARM, WEST GRANBY, CONN.
*Broad Hill Flora Jr4 365 730 11495 589
s. Pharos Frost King d. Broad Hill Connie

§HOLLOWAY BROTHERS, RIVERDALE FARM, AVON, CONN.
Riverdale Gay Marion Jr2 271 542 5130 275
s. Riverdale Gay Sovereign d. Riverdale Princess Marion
Riverdale Levity Winsome Jr2 286 572 5916 243
s. Basquaerie Levity Butterfat d. Riverdale Winnie

§HOOD, H. P. & SONS, CHERRY HILL FARM, BEVERLY, MASS.
Hoods Cherry Hill Quanita Jr2 230 460 4704 211
s. Ideal's Senator King d. Hoods Cherry Hill Janetta

§HOOPER, WILLIAM, FENN HILL FARM, HARWINTON, CONN.
*Falcon's Jenora 7 293C 586 9728 488
s. Coronation Cardinal d. Jemima of Fairfields
*Kilspindie's Olga 6 305C 610 9774 469
s. Brooklawn's Mike d. Kilspindie's Buttercup

§HOOVER, PAUL, SPUDRIDGE FARM, GOSHEN, IND.
*Edith of Green Meadows 10 365 730 11935 608
s. Donald of Green Meadows d. Charlotte of Green Meadows

Spudridge Actress Flower Jr2 365 730 7017 344
s. Sonny Acres' Ace's Jim Muse d. McAfee's Annabelle's Actress

§HOUSATONIC FARMS, INCORPORATED, SOUTHBURY, CONN.
*Housatonic Farms' Countess Jr3 305 610 7163 345
s. Wethersfield Nutmeg d. Oasis Heiress
Housatonic Farms' L. Sinfonia Jr2 345 690 7940 361
s. Green Meads Levity Vindicator d. Housatonic Farms' Sonata

§HUFF, LOUIS E., HUFF'S HAVEN, BREMEN, IND.
Huff's Haven Pride's Barbara Sr3 305C 610 9190 519
s. Priscilla's Fashion Duke d. Prim's Pride

§HULL, JOHN H., "HULLSIDE", WESTMINSTER, MD.
Hullside Judge's Happiness Jr2 365 730 9103 402
s. Langvalley Levity Judge d. Churn Creek's Royal Hilma

§HUNSBERGER, LYLE, LYRENE GUERNSEY FARM, IONIA, MICH.
*Lyrene Cynthia 5 279C 558 8184 446
s. Meadow-Gold Rose King d. Meadow-Gold Cinderella

§HUSTON, C. R., ARRUS FARMS, MEDINA, OHIO.
*Franchester Free Adalade 9 320 640 7212 354
s. Langwater Freeman d. Franchester Novel Adaline

§HYLAND, HELEN S., POND ACRE FARM, CRARYVILLE, N. Y.
Pond Acre Farm Caenita Ann Jr3 326C 652 12833 687
s. Bournedale Sen-Count d. Barrack Caenita Ann

§INDIGO HILL FARM, INCORPORATED, SOMERSWORTH, N. H.
Indigo Hill Nina Jr2 279C 558 6808 310
s. Tamworth Vice President d. Edgewood Farm's Nancy

§IOWA STATE COLLEGE, AMES, IOWA.
Ames Beauty Jr2 345C 690 5746 279
s. Boulder Bridge Wizard d. Ames Blossom
Dellahome's Valor's Ramona Jr2 276C 552 6603 328
s. Viola's King Valor d. Rose of Dellahome
Lucky's Veenie Jr2 305C 610 5267 258
s. Mt. Ararat Lucky Captain d. Valentine of Dellahome

§JACKSON, EMIL, OAKVILLE, WASH.
Twin-Hart Gussie May Jr2 305 610 7149 307
s. Western Glow Maywick d. Twin-Hart Gussie
Twin-Hart Pansy Jr2 305 610 6015 267
s. Western Glow Maywick d. Twin-Hart Patience
Twin-Hart Pet Jr2 305 610 6383 276
s. Western Glow Maywick d. Stuart View Petunia

§JACKSON, RUTH, UPAWAY FARMS, ASHVILLE, N. Y.
*Idylbrook Keystone's Molly 9 315 630 7874 407
s. Idylbrook Keystone d. Idylbrook Priscilla
Upaway Patricia Muffin Jr2 305 610 6764 319
s. Flying Horse Master Patrician d. Upaway Finn's Minna

§JESSUP, MILDRED I. & HARVEL, THOMAS J., CHARMIL FARM, ANDERSON, IND.
*Crystal Supreme Golden 5 305 610 8453 432
s. Nyala Supreme Valiant d. Golden S. Cadence

§JESSUP, ROGER W., ROGER JESSUP FARMS, GLENDALE, CALIF.
Gwendale Nanni Jr2 278C 556 8032 432
s. Westlynn Dolly's Dan d. Gwendale Vallie Nancy
Silver Joy's Linda Jr2 305C 610 9002 484
s. Hamilton County Maxim Beau d. Sunshine's Viscount's Rowan

§JOHNSON, THOMAS J., CEDARTOWN FARM, SNOW HILL, MD.
Cedartown F. Lucy Sr4 305C 610 4980 237
s. Moughon Double Faithful d. Lucy of Cedartown Farm
Cedartown Valiant's Ruby Jr2 305C 610 3797 201
s. Mt. Ephraim Comet's Valiant d. Ruby of Timberneck
Christine of Cedartown Farm 6 305C 610 4821 212
s. Chum of Cedartown Farm d. Charm of Cedartown Farm

§JOHNSON, W. A. & SONS, VALLEY ROGUE GUERNSEY FARM, GRANTS PASS, OREGON.
*Valley Rogue Frances 6 305C 610 8703 418
s. Quality Farm Prime d. Lucelle of Valley Rogue
*Valley Rogue Nadine Jr3 365 730 11864 552
s. Bonnibell Dawn's Noble d. Louise of Valley Rogue
*Valley Rogue Patrica Bess Jr3 305 610 10305 487
s. Chuckanut Phylbond d. Cloverlawn's Bernice
*Valley Rogue Phila 5 365 730 10766 525
s. Chuckanut Phylbond d. Lucinda of Valley Rogue

§JOHNSON, WALTER, MR. & MRS. & SON, NORTH FARM, CHAZY, N. Y.
North Farm Tranquil's Marylou Jr2 305C 610 7788 335
s. Douglaston Supreme's Tranquil d. North Farm Margo

§JOHNSON, W. L., JR., FAR FIELDS FARM, WASHINGTON, CONN.
*Butter Fly of Sunny Lea 10 365 730 13385 521
s. Grassland Jerry d. Bates' Violet
*Far Fields Maud 6 252 504 8313 411
s. Cathedral Laddie of Far Fields d. Marion's Lady Pride
*Far Fields Sally 7 257 514 9074 387
s. Cathedral Laddie of Far Fields d. Far Fields Francie

§JOHNSTON, CLYDE R. & BATES, W. H. & BONNIE, ROCKGLEN FARM, CARTHAGE, MO.
*Avalon Brilliant Verna 6 305C 610 12339 576
s. Langwater Brilliant d. Coronet's Venus of Avalon

§JONES BROTHERS, CLEAR VIEW FARM, WHITE HALL, MD.
*Plain View's Rosalma Jr3 289 578 5571 259
s. Plain View's Lieutenant d. Plain View's Juliet

§JONES, ELMER H., HI-HILL FARM, COLDWATER, MISS.
*Hi-Hill Cathy Sr4 259 518 4411 206
s. Welcome In Prestige d. Whittier Commodore's Homestead

§JONES, RONALD B., CLEAR VIEW FARM, WHITE HALL, MD.
*Steadfast's Sheila 8 267 534 7343 317
s. Levity's Royal's Steadfast d. Pet's Queen Sheila

§JOSI, ERNEST & CARL, CLAIRMONT FARMS, OREGON CITY, OREGON.
Clairmont Earl's Trixann 7 261 522 7086 388
s. Earl of Clairmont d. Clairmont R D's Trix
*Clairmont Reflex's Pride 9 241 482 6314 331
s. Dot's Reflex of Middale d. Shamrock Trixie

§KAMM, MARY E. & ROY J., EMROY FARM, MARIETTA, N. Y.
*Emroy General's Dorianne Jr3 264 528 6361 307
s. Flying Horse Clair's General d. Actor's Dory of Farview
*Emroy Snickers Sr3 282 564 8081 397
s. Damian Emroy d. Burrowhurst Smiles
*Old Acres R. Ursina 5 277C 554 7364 353
s. Rosemount Rex d. Old Acres C. Ursula

§KEELING BROTHERS, AVONDALE FARMS, DES MOINES, IOWA.
*Avondale Farms Hazel Sr3 365 730 10964 549
s. Boulder Bridge Precision d. Iowagold Janet

§KEENAN, WILLIAM J. & FLORENCE M., LITTLEWOOD FARM, WEST CHICAGO, ILL.
*Littlewood Merry Gold Jr3 189 378 4885 243
s. McDonald Farms King Nicholas d. Stringtown Linda

§KEHRET, CARL E., CRESTWOOD FARM, AUSTIN, MINN.
*Piper's Dora of Pine View Jr4 287C 574 7163 389
s. Boulder Bridge Piper d. Ardor's Dainty of Pine View
Woody Nook Aggressor's Lucia Jr2 305 610 7056 359
s. Boulder Bridge Aggressor d. Woody Nook Gladiator's Lou

§KENISTON, ROBERT L. & SON, KEN LEE FARM, NEWMARKET, N. H.
*Larches Lady Iris Jr3 347 694 8183 396
s. Larches Sir Robert d. Larches Peony

§KENNEDY, GRAFTON S., HARMONY HILLS, HAVRE de GRACE, MD.
*Royal Agnes of Ann's Acres 10 365 730 7336 398
s. Fox Dean's Slogan d. Brighthope of Ann's Acres

§KEPPLE, E. D. & DAN, KEPPLE ACRES, FARMINGTON, ILL.
*Boulder Bridge C. Alvina Jr4 282C 564 5143 274
s. Boulder Bridge Conquest d. Boulder Bridge Rosette
*Keppie Acres Ann Jr4 305C 610 6087 318
s. Curtiss Candy Levity Squire d. Keppie Acres Beauty
Keppie Acres Bee Jr2 365C 730 7019 392
s. Curtiss Candy Lucky Lux d. Keppie Acres Bessie
*Keppie Acres Julia Sr4 305 610 9025 488
s. Curtiss Candy Levity Paul d. Keppie Acres Betsy
*Keppie Acres Laura 6 365 730 7116 395
s. Curtiss Candy Levity Paul d. King's Dicta Linda
Keppie Acres Priscilla Jr2 305C 610 8688 426
s. McDonald Farms High Oberon d. Keppie Acres Pussy
Keppie Acres Sally Sr3 365 730 10427 530
s. Curtiss Candy Levity Squire d. King Fred's Emma

§KERN COUNTY UNION HIGH SCHOOL, BAKERSFIELD, CALIF.
*Dorella Guardsman's Spray 5 365 730 12917 594
s. Meadow Lodge Guardsman d. Dorella Royal's So-So
*Kearney Park Margie 8 275C 550 7704 360
s. Happyholme Prince Royal d. Fresno Melvin's Princess
Kerndale C. Grace's Bell Sr3 365 730 10097 445
s. Kid Bowling d. Kerndale Cantata's Grace
*Kerndale L Ruth's Bly Sr3 365 730 9558 403
s. Kid Bowling d. Kerndale Lilac's Ruth
*Kerndale Merry Lass 5 305C 610 9456 527
s. Adohr Supreme Lord d. Happyholme Merry Maid
Kerndale Quail's Bonnie Sr2 365 730 6463 354
s. Kid Bowling d. Santa Cruz Elector's Quail
*Santa Cruz Elector's Quail 6 305 610 8498 493
s. Santa Cruz Holliston Elector d. Santa Cruz Butterfat Queen

§KIRK, NORRIS J., OAKRYN FARMS, NOTTINGHAM, PA.
Oakryn Margo Jr2 365 730 8674 369
s. Valleywood Fairy King d. Primrose H. of Oakryn
*Primrose H. of Oakryn 5 365 730 12340 587
s. Ringgold Master d. Oakryn Patricia
*Queen of Oakryn 8 305 610 7385 333
s. Spar Hill King of White Plains d. Fair Field Princess S.

§KISSINGER, FREDERICK E., SPRINGDALE GUERNSEY FARM, OTTAWA, KANS.
Springdale Model Brenda Jr2 365C 730 7741 403
s. Meadow Lodge Climax's Model d. Springdale Blondena

§KNOTT, W. B., BONNEVILLE FARM, DINWIDDIE, VA.
Bonneville Daisey Girl Jr2 365 730 10542 462
s. Four Locust Senator d. Redwing's Ramona
*Chieftain's Bonnie Belle Jr4 315C 630 9963 470
s. Midview Chieftain's Paul d. Whippernock's Lila
Chieftain's Paul's Della Jr3 365 730 10079 501
s. Midview Chieftain's Paul d. Ellerslie Ophelia
*Sam's Eda 5 365 730 11408 616
s. Burkeville Stock Farm Sam d. Burkeville Stock Farm Edith
*Whippernock's Osiris Rosalind 5 365 730 10445 509
s. Caumsett Osiris d. Whippernock's Maxim Rose

KOCH, HARRY F. & DAVID L., SHELDEGREN FARM, GREENFIELD, MASS.
¶Northfield Firo-Fly Jr3 305C 915 12492 626
s. Sheldegren Northfield d. Fair Field's Lady Esther 2d
*October Queenie 5 334 1002 12608 612
s. Sheldegren Northfield d. Africander's Lois
¶Sheldegren Dahlia Jr2 365 1095 13214 604
s. Sheldegren Victor d. Sheldegren Dolorette
Sheldegren Twilight Jr2 270C 537 5267 267
s. Sheldegren Colosal d. Sheldegren Tess
¶Sheldegren Verna Jr2 309 763 6681 345
s. Sheldegren Guard d. Sheldegren Princess Violet

§KUHTZ, LeROY & C. H. & SONS, KUHTZDALE FARM, WAUKESHA, WIS.
*Kuhtzdale For. Violet Jr3 297C 594 7924 377
s. Jacbardale Forward's Warrior d. Kuhtzdale Kipling's Favor
*Kuhtzdale Kipling's Susy Jr4 308 616 6696 362
s. Gaylord Squire's Kipling d. Farina's Sue
*Vestameta's Maud 8 365 730 13556 720
s. Lurban Victory d. Lake Shore Vestameta

§KURAS, ANTHONY, FLOWER FARM, WEST SUFFIELD, CONN.
Flower Farm King's Maiden Jr2 241 482 6243 293
s. Doral Farms Supreme King d. Flower Farm Generous Maid
Flower Farm K. Patty Jr3 365 730 8012 381
s. Doral Farms Supreme King d. Flower Farm Betty

§LAKE, H. SHERMAN, MAPLE LAWN FARMS, LYONS, N. Y.
*Wychmere Climax Margo 9 305C 610 9874 474
s. Friendship Grand Climax d. Broadland Marcella

LANGLEY, E. E., HILL TOP DAIRY, UNION, S. C.
*Coldspring's Hardwick's Rosett 8 305C 610 7208 362
s. Hardwick's Royal d. Coldspring's May Rose
*¶Duart Farms Maxim Doddie Jr4 305C 915 10952 543
s. Sky Brook Rose Maxim's Donald d. Archdale Maxim's Girl
*Kilmac Emperor's Pennywise 6 305C 610 7829 372
s. Broadland Emperor d. Chinquapin Pennywise
*Maple Lane Designer's Merry 8 305C 610 7735 396
s. Fairlawn Peerless Designer d. Maple Lane Frolic's Merry
*¶Maple Lane Designer's Nesta 6 365 1095 17525 920
s. Fairlawn Peerless Designer d. Maple Lane Genevieve
¶Osborne Hill Helen Jr4 305C 915 10907 565
s. Blakeford Tranquil's Prince d. Blakeford Helena

LANSDOWNE FARMS, INCORPORATED, CRESTWOOD, KY.
*Golden Bull Farm Therese 9 194 388 4705 200
s. Flying Horse Footprint d. Golden Therese of Green Acres

§LARGENT, DON L., VIRVIGA FARM, CERES, CALIF.
*Deschutes Dora 11 309 618 10831 411
s. Stokepoges of Snapp Rancho d. Deschutes Della
*Redhead Beauty of Golden Glow 6 365 730 13659 698
s. Redhead Boy of Golden Glow d. Avellana of El Verano

LARKIN, HOWARD T., BEDLAM FARM, MIDDLEBURY, CONN.
Five Star Belle Jr4 305C 610 9040 426
s. Langwater Deputy d. Horatius's Lady Love

§LAW, CLINTON J., LAWGUERN FARM, MANKATO, MINN.
*Lawguern Panalodeal 6 305C 610 7830 317
s. Charlescote Peacemaker d. Lawguern Valodeal

§LAWRENCE, B. L., WHALLEY'S POINT FARM, CHARLOTTE, VT.
*Whalley's Penelope Jr3 284 568 5572 252
s. Ali Baba of Woodside d. Whalley's Helen
*Whalley's Prude 8 305 610 8172 348
s. Gallant of Woodside d. Northwood's Pride

§LAXSON, HENRY C., CROSBY FARM, MILFORD, N. H.
Crosby Ruth Sr4 327 654 6104 324
s. Catamount King Philosopher d. Brechinwood Gallant Ruby

§LESSER, MYER, HAPPY VALLEY FARM, SOUTH KENT, CONN.
Gilder Dale Coloratura 5 305C 610 9714 477
s. Foremost Acme 9th d. Meadow Brook's Coloratura
Woodmil Farm's Crown Jewel 7 305C 610 11319 628
s. Pine Manor Crown Supreme d. Nyala's Lucky

§LEUTHOLD, HANS, WILSONA FARMS, TILLAMOOK, OREGON.
*Wilsona Charming Lark Jr4 319 638 8735 432
s. Wandamere Lady's Challenger d. Wilsona's Charming Lily

§LEWIS, CARLISLE F., SUNSET DAIRIES, SUMTER, S. C.
*Allan Manor Max Marg 7 254C 508 8823 427
s. Cesor Cli-Max d. Lucky's Marg of High View
K M M Vista's Pauline Sr4 234C 468 4787 256
s. Mt. Ararat Maxim Majesty d. Clear View King's Vista

§LITTLE, IRVIN L. & ELLA O., FOLLY FARM, GRIDLEY, CALIF.
*Bonnie Brite Rosie 6 305 610 9992 533
s. Bonnie Brite James d. Happyholme Prince's Rosie
Elm Lane Bouquet Sr2 365 730 10654 486
s. Elm Lane Valor d. Elm Lane Barberry

§LOBERG, OSCAR, CRYSTAL STREAM FARM, NELSONVILLE, WIS.
*Lintmissy of Crystal Stream Jr3 305C 610 8222 391
s. Franchester Free Lecturer d. Lintann of Crystal Stream
*Lispeney of Crystal Stream 7 305C 610 6768 304
s. Gordondale Marine d. Listening of Crystal Stream

§LOCKE, R. F., LOCKSHORE FARM, HICKORY CORNERS, MICH.
*Geloster R. Ethelred Jr3 235C 470 6089 338
s. Lockshore Romulus d. Geloster Lady Ethel
*Lockshore Pearl 7 365C 730 10411 555
s. Lockshore Croixland d. Lockshore C. Diamond
Lockshore S. Butterscotch Jr2 305C 610 8056 388
s. Caumsett Sunflame d. Lockshore Butterscotch
*Nazareth Romulus Milkmaid Sr3 305C 610 7915 405
s. Coldspring's Leda's Romulus d. Murray's Major Mermaid

§LOGAN, WILBERT R., ELMDALE FARM, LAFAYETTE, IND.
*Elmdale Fore. Lilac Sr3 305 610 7430 346
s. Welcome In Foreman d. Elmdale Alert Lela

LOMBARD, L. L. & HOBSON, R. J., RETEDALE-ELRASON GUERNSEY FARM, KLAMATH FALLS, OREGON.
*Sarah Madrona of Skyloft 9 335 670 9493 389
s. Western Glow Governor d. Lupe of Rainier View
*¶Wandamere Norwood's Antoinette Sr3 305 656 8658 414
s. Wandamere Norwood d. Wandamere Antoinette

§LUCE, J. K., LU-ACRES FARM, NAMPA, IDAHO.
Lu-Acres Clarice Jr2 365 730 10675 527
s. Westlynn Marie's Monarch d. Carolyn of Sugar City

§LYMAN, JOHN, THE LYMAN FARM, MIDDLEFIELD, CONN.
*Gunsight Klara Jr4 365 730 8072 391
s. Foremost Footprint 8th d. Gunsight Hannah

§MAHR, MARVIN L., WYNOLA GUERNSEY FARM, INDIANOLA, IOWA.
Wynola Rose Marie Jr2 305 610 4661 253
s. Boulder Bridge Destiny d. Wynola Rosabel

MAINSTONE FARM TRUST, WAYLAND, MASS.
*¶Mainstone Countess Elise 6 356C 907 8928 369
s. Green Meads Win-King d. Mainstone Eleanor
*¶Mainstone Queen Glorious Sr3 305 766 8609 436
s. Howland Noble Ritor d. Mainstone Glorious

§MAITLAND, GERTRUDE M., MAITLAND'S RANCHITO, DULZURA, CALIF.
Maitland's B. Ninette Jr2 305C 610 6524 301
s. Nancybell's Mr. Studebaker d. Ivan's Della
Maitland's Smiling Beulah Sr2 305C 610 6014 320
s. Santa Cruz Hannibal's Royalist d. Harwood's Glorianna
*Millie of Maitland's Ranchito 7 287C 574 7399 366
s. Dorella Rival's Chum d. Rival's Gem Dear

§MALLORY, STANFORD C., MR. & MRS., WENDOVER FARM, MENDHAM, N. J.
*Trumpeter's Olive May 6 349C 698 10630 535
s. Trumpeter's Bill d. Brooklawn's Olive May 2d

§MARRIOTT, EDWARD P., VALLEYWOLD FARM, BRIMFIELD, MASS.
Valleywold Pansy Sr2 365 730 8319 426
s. Westfield Evald d. Valleywold Lady

§MARSH, CLYDE E., MARSHLAND, MIDDLETOWN, OHIO.
*Nankeela of Marshland 10 365 730 13515 504
s. Hawthorn Lassie's Romeo d. Charity of Marshland

§MARYLAND, UNIVERSITY OF, COLLEGE PARK, MD.
*Bess of Mason Dixon Line 7 263 526 5921 269
s. Antietam Prince Noble d. Bertha of Mason Dixon Line

§MASSACHUSETTS, UNIVERSITY OF, AMHERST, MASS.
*Bay State Dairymaid 5 305C 610 7352 366
s. Deershorn College Foremost d. Bay State Joanne

§MASSIE, T. H., ESTATE, ELM GLADE FARM, LAKEVILLE, OHIO.
Elm Glade P. R. Shirley Sr3 337C 674 7538 364
s. Ideal's Prince Regent d. Elm Glade's Betty Boop

§MAY, C. EDGAR, BROWNSTONE FARMS, DOVER, PA.
Willowmere Bonnie Prize 5 305 610 10426 510
s. Willowmere Bonafide d. Willowmere Pristine

§MAYER, R. D., PRAIRIE HILL FARM, BIGELOW, MINN.
Prairie Hill Lucky's Uketa Jr2 305C 610 6106 278
s. Cheeri-Hill Phoebe's Lucky d. Prairie Hill Kate

§MAYHEW, EDWARD W. & SONS, ED-RU FARM, MACY, IND.
*Circle Drive's H. H. Melba Jr3 305 610 8892 484
s. Hominy Hill Winston d. Circle Drive's Martha
*Golden Realm S. Judy Jr3 305 610 7845 365
s. Meadow Lodge Senator d. Golden Realm L. J. Cynthia
*Golden Realm S. Peggy Jr3 296 592 7615 334
s. Meadow Lodge Senator d. Lillynore's Lou of Sunset View

McBRIDE, CLIFFORD A., WHEELER FARM, RIVERSIDE, R. I.
Bailiwick Carrus Delia Sr2 305 610 7313 406
s. Wethersfield Chariot d. Bailiwick Delight Royal
Bailiwick Gentle Rythm Jr3 365 730 9323 487
s. Bailiwick Gentleman d. Bailiwick Hon. Sonia
*Law-Will Bright Crocus Sr4 305C 610 13275 567
s. Law-Will Royal Banner d. Law-Will Golden Crocus

§McCONNELL, GEORGE T., MR. & MRS., FIVE POINTS FARM, WEST SALEM, OHIO.
Five Points H. Topaz Sr2 365 730 9648 410
s. Woodacres Honorable Preformer d. Five Points Julie
*Five Points Miss Easter Sr3 365 730 8983 418
s. Proudmaid's Master d. Five Points Imogene
*Five Points Mistress Sr4 365 730 10038 449
s. Proudmaid's Master d. Five Points Nola
*Five Points Noreen 7 365 730 12013 597
s. Yankee Boy of Walnut Lane d. Five Points Lorena
Honorable's Bonnie Girl Jr2 365 730 6603 341
s. Woodacres Honorable Preformer d. Yankee Boy's Bonnie Girl

§McCULLOUGH, H. P., HALL FARM, NORTH BENNINGTON, VT.
*Howland Noble Ilsa 8 338 676 6841 350
s. Green Meads Noble d. Howland Vermont Elusive
*Judge's Martha 5 340 680 7648 404
s. Howland Herald Judge d. Rockingham Princess Marcia

§McCULLOUGH, JACK D., PREMIER FARMS, ROCHESTER, MICH.
Premier N. Audrey Jr2 305 610 7415 375
s. Premier Farms Nina's Neptune d. Premier F. Anita

§McCULLOUGH, MARVIN, ORLETON FARM, LEXINGTON, KY.
Dun-Roven Princess Pat 7 305 610 7201 365
s. Rockingham Charter d. Dun-Roven Lady Princess

§McLEAN, GEORGE P., ESTATE, HOLLY FARM, SIMSBURY, CONN.
*Holly Farm Letty Ann 6 365 730 7146 343
s. Groton House Leo d. Holly Farm Letty
*Rockland Farms Minuet 7 321 642 8062 334
s. Patriot of Ware d. Maple Lawn Mildred

§McVAUGH, JOHN B., EDEN HILL FARM, HOCKESSIN, DEL.
*Monterey Princess Sr4 365 730 8772 456
s. Fairlawn Peerless Emblem d. Brian Boru Prince's Netoria

§McVEIGH, CHARLES J. D., JOCHAMAL FARM, HACKETTSTOWN, N. J.
*Jochamal's Elaine Jr4 365 730 10404 497
s. Gardenville Prince Valor d. Jochamal's Shirley

§McVEY, VERN & NEAL, LYLE, ELM SWAMP FARMS, LEBANON, IND.
*Elm Swamp Letty 7 355C 710 10773 444
s. Big Springs King Bayard d. Murray's Lady Arbadella

§MEFFERT, EUGENE A., EUBET GUERNSEY FARM, HIGHLAND, ILL.
*St. Albans Raider's Genella Jr4 365 730 8153 415
s. St. Albans Glamour Raider d. St. Albans Archer's Genella

§MENTOR FARMS, VOLGA, S. DAK.
*Mentor Casparo Babe 5 328 656 10013 413
s. Penn Villa's Casparo d. Mentor Royal Babe
*Oakvale Majesty's Goldie 6 228 456 4221 206
s. Jonacre Coronet Majesty d. Oakvale Royal Moonbeam

§MESSIX, W. BERNARD & WILLIAM B., JR., HOPESTEAD FARM, QUEEN ANNE, MD.
*Messix's Anita 6 347C 694 12130 566
s. Blakeford Paramount d. Messix's Orphan Annie
*Messix's Delight Sr4 342 684 8747 414
s. Blakeford Paramount d. Messix's Darlene
*Messix's Patsy 9 329 658 8551 360
s. Blackbeard's Premier d. Messix's Lady Fay

§METZCAR, R. H., GOLDEN PLAIN FARM, PLEASANT PLAIN, OHIO.
*Betty Rae's Frances 8 305 610 9470 423
s. Star's David Jones d. Betty Rae of Wintona Way
*Crown Prince's Priscilla 5 223C 446 5526 217
s. Langwater Crown Prince d. Freda's Sally Lee
Golden Plain's Pride Jr2 303C 606 7593 324
s. Langwater Crown King d. Crown Prince's Alma
Golden Plain's Ruby Jr2 303C 606 5508 230
s. Langwater Crown King d. Crown Prince's Christine

§METZGER, G. J., ORLANDALE GUERNSEY FARMS, ORLAND, IND.
*Lockshore Saline 9 365 730 9136 418
s. Langwater Chamberlain d. Lockshore Banner's Valencia
*Orlandale Victor's Lady 5 365 730 7701 356
s. Meadow Lodge Victor d. Sunny Meadows Clarissa's Lady
*Terra Vista Hope 7 334 668 8481 384
s. Green Meads Levity Count d. Terra Vista Allie

§MEYER BROTHERS, DELPHI DELL FARM, OLYMPIA, WASH.
*Delphi Dell Max's Ramona 5 276C 552 7537 370
s. Delphi Dell Max d. Doug-Fir Ramona

§MICHIGAN STATE COLLEGE, W. K. KELLOGG FARM, HICKORY CORNERS, MICH.
Kellogg Boris' Beulah Jr2 295 590 9032 420
s. Cesor Pontiff's Boris d. Kellogg Maxim's Beulah
*Kellogg Maxim's Gilda 7 306C 612 9838 467
s. Cesor Michigan Maxim d. Kellogg Don's Fanny Hilda

§MILLER BROTHERS, PINE MANOR FARMS, GOSHEN, IND.
Bountiful Jewell of Pine Manor Sr3 365 730 10415 495
s. Northmeade Rose King d. Dicta Quad's Bountiful
Pine Manor King's Judy 7 305C 610 10192 503
s. Northmeade Rose King d. Blossomdale Pioneer Corrinne

§MILLER, LEO H. & METZGER BROTHERS, SOUTH VIEW FARM, SOUTH WHITLEY, IND.
*South View J. Doris Jr3 305 610 9443 447
s. Terra Vista John d. Beauty's Butterfat Dimple

§MILLER, MILTON, SMILIN' ACRES, ROCKFORD, ILL.
Judy of Smilin' Acres Jr2 365C 730 9448 433
s. Maple Lawn Starlight d. Ann of Smilin' Acres
*June of Smilin' Acres 5 305C 610 12890 656
s. Maple Lawn's Chieftain Lad d. Mary of Smilin' Acres

§MINNESOTA, UNIVERSITY OF, GRAND RAPIDS, MINN.
U. of M. Jethro's Maxine Jr2 256 512 6443 313
s. Tianna's Jethro d. Golden Belle Maxine

§MISSISSIPPI STATE COLLEGE, STATE COLLEGE, MISS.
*Collegian's Queen Myrtle 6 290 580 9442 384
s. Walker Royal Collegian d. Betsy's Queen College Myrtle
Magnolia Steadfast Lorraine Jr2 294C 588 5289 244
s. Walker Farms Steadfast d. Magnolia Piper's Eulalie

§MOFFETT, PAUL G., MRS., ESTATE, SLEEPY HOLLOW FARM, INDIANAPOLIS, IND.
Gayland's Holly Jr4 316 632 5986 530
s. Pine Manor King's Vanguard d. Gayland's Honora
*Gayland's King's Devine Sr4 268 536 5564 251
s. Pine Manor King's Vanguard d. Gayland's Betsy's Devine
*Gayland's King's May Me Jr3 365 730 8268 415
s. Pine Manor King's Vanguard d. Gayland's Dave's Mamie
*Gayland's Niaoma 7 311 622 10908 509
s. Gayoso Golden Gabriel d. Gayland's Brenda Nan

§MONTAVON, GEORGE J., NORVIEW FARM, WEST BROOKLYN, ILL.
Q. O. King's Vollie Sr2 365C 730 9540 465
s. Q. O. Bonnie King d. Norview's Vollie

MOORE, CHARLES J., LANGMORE FARM, CLUMS CORNERS, N. Y.
¶Doral Farm Princess Loraine Jr2 365 742 9232 450
s. Fairlawn Actor's Majesty d. Doral C. Lorie
*Fairlawn Actor's Lola Jr4 355 710 8903 413
s. Fairlawn Peerless Actor d. Fairlawn Carnation
¶Langmore C. Hope Jr2 294C 683 7958 374
s. Coronation Langmore d. Waneta Fernbrook Hope

MOORE, F. J., SHAMROCK FARMS, SILVER LAKE, MINN.
*¶Clover Glen Tribute's Amy 6 331C 707 7916 357
s. Boulder Bridge Tribute d. Clover Glen Rosebud
*Eskdale Penelope's Lotus Jr3 283C 566 5383 272
s. Curtiss Candy Levity Hero d. Curtiss Candy Ace's Penelope
*Pleasant Ridge Leola 6 311 622 6729 303
s. Mt. Ararat Lucky Captain d. Pleasant Ridge Fannie

§MORRIS, RAYMOND P., HOOSIER PINES FARM, ELIZABETHTOWN, IND.
*Alfacrest's M.R. Diana 9 365 730 13257 533
s. Meadow Lodge King's Raider d. Alfacrest's A.C. Lillian

§MOSELEY, EDWARD S., INDIAN HILL FARM, WEST NEWBURY, MASS.
*Indian Hill Annie Laurie Jr4 305C 610 7604 403
s. Wethersfield James Bellarion d. Peribonka's Annie Laurie
*Larches Penny 5 358C 716 7466 405
s. Charlescote Parson d. Middlebrook Emma Jane

§MOSES, DALE D., FLEURDALE FARM, DECATUR, IND.
Fleurdale Favor's Vi Jr2 305 610 8046 330
s. Green Meads King Favor d. Fleurdale Warrior's Vitation

§MUEHLING, RICHARD L., RIC-MAR FARM, CISSNA PARK, ILL.
Carpenter's Cap. Lady Oread Sr2 305C 610 7721 366
s. Boulder Bridge Capulet d. Benefactor's Lady Oread

§MULLER, JOE P., JO-BE FARM, OMAHA, NEBR.
*Jo-Be Challenger's Charming 5 305C 610 11595 525
s. Skyline Gretta's Challenger d. Otoe Shalamar's Treasure
*Welshacres Alberta's Mamie 9 339 678 8951 409
s. Boulder Bridge Matcher d. Evergreen's Lady Alberta
*Welshacres Chevie's Gay 7 305C 610 10307 439
s. Ideal's Supreme Gardenius d. Welshacres Dolly's Chevie

§MUNGLE, J. JENE, MUNGLE'S DAIRY, ATOKA, OKLA.
*Mungle's Bonnie 5 294C 588 9336 417
s. Bonnie's Supreme d. Mungle's Betsy Ann
*Mungle's Darlene 5 283C 566 9602 422
s. Bonnie's Supreme d. Mungle's Diana
*Mungle's Rose Marie 10 365C 730 10332 456
s. Kieser's Buster Boy d. Mungle's Rose

§MUNNS, J. J., FOUR COLUMN'S FARM, LANDRUM, S. C.
*Brays Island Royal Katie Jr4 255 510 3340 195
s. Woodacres Royal Corinthian d. Brays Island Cinnamon

MURRAY, EDGAR S., SOUTH RAY FARM, ALBUQUERQUE, N. MEX.
*South-Ray Joy's Sparkle 5 365 822 11897 575
s. Owen's Place Ada's Dandy d. South-Ray Yule's Royal Joy

§MYERS, C. FAYE & ADDISON G., KNOLLNOOK FARM, GRAND BLANC, MICH.
Knollnook Peerless Melody Jr2 305C 610 6815 322
s. Fairlawn Peer's Musician d. Knollnook Lute's Viola

§MYRIN, H. A. W., KIMBERTON FARMS, PHOENIXVILLE, PA.
*Kimberton Apollo's Dawn Jr3 305C 610 8370 470
s. Clora's Point Apollo d. Deershorn Comet's Dawn
*Kimberton Beau's Beauty 7 365 730 11646 611
s. Fairy's Beau d. Mona of Soleil
Kimberton Dancer's Gwen Jr2 365C 730 8716 511
s. Kimberton Strongheart's Dancer d. Gwendolyn's Elaine
Kimberton Hector Ladelia Jr2 365 730 9074 464
s. Kimberton Apollo's Hector d. Kimberton Valiant Lady
*Kimberton Knight's Bonnie 6 305C 610 12944 634
s. Coldspring's Noble's Knight d. Riveredge Prediction's Lassie
*Kimberton Strongheart's Sylva 7 305C 606 9739 499
s. Clora's Point Strongheart d. Sylvia's Bluebell
*Wilgorlan Farm's Myrtle 5 365 730 13444 616
s. Wilgorlan Farms P. Prince d. Arbobess Draftsman's Bountiful

§NANNINGA, S. P. & R. S., NANNINGA GUERNSEY FARM, ALBUQUERQUE, N. MEX.
*Marion of Sylvan Glade 8 305 610 11955 560
s. Homestead of Mt. Pleasant d. Jessie of Sylvan Glade

§NELMS, HOMER L., MED-O-DALE FARMS, ALTAMONT, N. Y.
Faddom Lady Daisy Sr4 303C 606 8097 375
s. Waldorf Lord Marston d. Waldorf Dottie's Daisy
*Hamlet Hill Sonston 8 276C 552 7576 307
s. Green Meads Winston d. Chilmark Sonja
*Med O Dale Flight Princess 8 298C 596 7684 426
s. Indian Rose's Commoner d. Med O Dale Fleur de lis
Mor-O-Les L. Mary Jr3 305C 610 8666 450
s. Tarbell Peerless Liberator d. Cheerio Katrina of Birch Brae

NELSON, J. L., CEDAR DRIVE FARM, WICHITA, KANS.
*Baron's Supercrust of C. D. Jr4 305C 610 10366 481
s. Meadow Lodge King's Baron d. Primrose Rancher's Uppercrust
*Daisy's Actress of C. D. 5 305C 610 11736 561
s. St. Albans Actor Grandee d. Dot's Daisy of C. D.
Girlie's Gay of C. D. Jr2 305C 610 8665 380
s. St. Albans Actor's Valiant Boy d. St. Albans A Grand A Girlie

§NELSON, WALTER, LINN VALLEY GUERNSEY FARM, ALBANY, OREGON.
*Barbara of Linn Valley 5 300C 600 9559 493
s. Nyala Supreme Magnet d. Marys River Jewel
Jewel's Sunday of Linn Valley Jr2 305C 610 8823 438
s. Nyala Supreme Jubelo d. Marys River Jewel
Rex Sugar Supreme Dawn Jr2 302C 604 7628 369
s. Nyala Supreme Jubelo d. Rex's Sugar's Dutchess

§NEWMAN, LAWRENCE M., NEW HAVEN GUERNSEY FARM, PORT ORCHARD, WASH.
*Fir Ridge Golden Primrose 5 360C 720 8577 461
s. Fir Ridge Edna's Ambler d. Fir Ridge Dreamer's Primrose

§NORTH CAROLINA STATE COLLEGE OF AGRICULTURE, RALEIGH, N. C.
*Arden Noble Mary Sr3 305C 610 6882 296
s. Quail Roost NoMax Hero d. Arden Colfax Rose Mary

*Carolina Coronet 6 365C 730 8564 409
s. Carolina Climax d. Quail Roost Excellence
*N. C. State Reno 6th Jr3 150 300 2439 111
s. Clear Springs Maxim A. Colonel d. N. C. State Reno

§NORTH DAKOTA AGRICULTURAL COLLEGE, FARGO, N. DAK.
*Nakota Monitor Hermosa Adele Jr3 273 546 6373 272
s. Boulder Bridge Monitor d. Koronis Hills Country Hermosa
*Nakota Dean Donna 5 270 540 5522 245
s. Lookwell Dean Merrymaker d. Nakota Diamond

§NOSKER, RAY D., NOSKER FARM, HUNTINGTON, IND.
*A. C. Patsy Lass of Nosker Farm 5 365 730 9577 545
s. Ridgiydale's Alert Challenger d. Polly's Patsy of Nosker Farm

§OELKER, HAROLD, OELKER FARM, URBANA, OHIO.
*Prairie-View Polly 7 365 730 13221 688
s. Prairie-View Colonel d. Maple Knoll June

§OESTMANN, LOUIS M., ANALOU FARM, HINSDALE, ILL.
*Agnes' Alice of Analou Farm 6 305 610 10465 483
s. Sunset Glow Delux d. Alice's Agnes of Analou Farm

§OHIO STATE UNIVERSITY, COLUMBUS, OHIO.
Ohio Dreaming Louella Sr2 305C 610 8548 408
s. Ohio Advance Dream d. Ohio Brilliant Louella

§OKLAHOMA A. & M. COLLEGE, STILLWATER, OKLA.
*Sooner Ambassador Early Jr3 365 730 9597 466
s. Meadow Lodge Ambassador d. Sooner Mohican Eagle
*Sooner Ambassador Wistaria Jr3 365 730 10278 529
s. Meadow Lodge Ambassador d. Sooner Mohican Whistle
*Sooner Mohican Ella 5 262C 524 5667 227
s. Meadow Lodge King's Mohican d. Sooner Fortune's Elista

§OLSON, JAMES P., RIVER ROAD FARM, MOUNT VERNON, WASH.
River Road Jewel 7 305C 610 10797 587
s. Western Glow Bravery d. Dorthy's Pride Jane
River Road Pride 6 305C 610 10511 551
s. Western Glow Bravery d. River Road Princess

§OLSON, RAYMOND P., RAYOL'S FARM, FARMINGTON, CONN.
*Rayol's Goreka Sr4 288 563 6847 299
s. Rayol Noble Governor d. Sulphur Spring Farm Sareka
*Wildwood Jesse's Margaret Jr4 288 576 5743 267
s. Holly Farm Jesse d. Wildwood Noble Marygold
*Wildwood Jesse's Princess Jr4 305 610 8024 321
s. Holly Farm Jesse d. Wildwood Cloister's Patsy

§ORTH, WILMER T., SUNNY LEA FARM, OCONOMOWOC, WIS.
*Bombardier's Pat Sr4 365 730 10331 493
s. Curtiss Candy Gay Bombardier d. Shogun's Liz

§ORTMAN, E. F., ORTMANOR GUERNSEY FARM, MONKTON, MD.
*Ortmanor Carrier's Sandy 5 298C 596 10385 446
s. Blakeford Carrier d. Ru-Bob Sweetheart

§OSMUNDSON, W. H., PERRY, IOWA.
*Bonnie Vista's Crystal Jr4 169 338 4268 158
s. Sno-Bon of Bonnie Vista d. Bonnie Vista's Candy

§OSTERMEIER, CHARLES & W. H., OSTERLEA FARM, MIDLAND, OHIO.
Osage Quartermaster Bountiful Jr3 365 730 12206 570
s. Raemelton Levity Quartermaster d. Emerald Triumphant Bernadine
*Osage Sunlight Esta 5 305 610 9143 387
s. Raemelton Corking Sunlight d. Emerald Triumphant Questa

§PANCRATZ, ARNOLD M., ELMWOOD FARM, DUBUQUE, IOWA.
*Elmwood Calico Jr3 305C 610 9446 419
s. Wey Acres Colonel's Superior d. Chief's Etta of Alvadean
Elmwood Rosalie Jr2 365C 730 10948 537
s. Wey Acres Colonel's Superior d. Elmwood Lady Gardenia
*Elmwood Sylvia Ann Sr4 365 730 13747 796
s. Elmwood Etta's Prince d. Elmwood Bluebell

§PARMERLEE, ROY, PARMERLEE PLACE, HUNTINGTON, IND.
*Sunny Meadows Daffodil 9 273 546 9657 415
s. Lochmead Rex King d. Eleanor C.'s Daffy

§PATTERSON, JOE C., HOMEWARD FARMS, REED CITY, MICH.
*Homeward Remus' Sally Jr3 365 730 7794 417
s. Cesor Remus Maxim d. Homeward Sally
*Homeward Starlene 11 305 610 7679 381
s. Longacres Echo d. Homeward Marlene

§PAYNE, ETHEL, SILVER MOUNTAIN FARM, MILLERTON, N. Y.
*Velfame's Belle Ann 5 305C 610 11341 505
s. Langmore Velfame d. Abbie's Bellann
*Velfame's Evangeline 5 305 610 11699 487
s. Langmore Velfame d. West's Evangeline

§PECK, MARION M., THOMAS M. & LAUREL M., PECK'S FARM, GENEVA, ILL.
*Peck's Achievement's Dahlia 8 365 730 8325 389
s. Peck's Sargon Achievement d. Adelmer's Coronation Dahlia
*Peck's Achievement's Haprice Sr4 349C 698 9905 483
s. Peck's Sargon Achievement d. Peck's Coronation Bluebell
*Peck's Achievement's Idea Jr3 354C 705 11678 501
s. Peck's Sargon Achievement d. Adelmer's Alert Dawn
*Peck's Coronation Bluebell 10 365 730 8189 386
s. Coronation Concentrate d. Adelmer's Alert Caprice
*Peck's Governor's Honey Sweet 6 279 558 8421 399
s. St. James Duke's Governor d. Peck's Alert Honey Sweet
*Peck's Governor's Ilene Sr3 334C 668 8402 326
s. St. James Duke's Governor d. Peck's Achievement's Charity
Peck's King's Janice Jr2 305C 610 6964 351
s. McDonald Farms King Magician d. Peck's Esteem's Geneva
Peck's King's Jonquil Jr2 305C 610 7081 319
s. McDonald Farms King Magician d. St. James Champion Rosebud

§PECKMAN, JOHN S. & MERVIN E., PLEASANT VIEW FARM, CHAMBERSBURG, PA.
*Pleasant View Charity 10 305 610 8090 339
s. Sonsie's Vagabond d. Betty's Norma of Pleasant View
*Pleasant View Dotty 7 283 564 6416 292
s. Sonsie's Vagabond d. Pleasant View Lorraine
Pleasant View Hardwick Darl Jr2 338 668 8105 388
s. Langvalley Levity Hardwick d. Pleasant View Royal Darling
*Pleasant View Hardwick Prim Sr2 357 714 8798 389
s. Langvalley Levity Hardwick d. Pleasant View Primrose
*Pleasant View Karyn 9 314 614 11015 425
s. Sonsie's Vagabond d. Pleasant View Rosalie
*Pleasant View Primrose 6 291 582 7513 332
s. Sonsie's Vagabond d. Pleasant View Bea

PENNEY, J. C., PRE-EMINENT GUERNSEY FARM, GALLATIN, MO.
¶Fairlawn K. Glorianna Jr2 305C 696 9622 478
s. Fairlawn H. Eastern King d. Fairlawn Actor's Ermine
*Mercury's Gloria 8 365C 730 9340 405
s. Foremost Royal Mercury d. Nolga's Royal Dimple
*Pre-Eminent Krumpet 5 305C 610 11083 509
s. Foremost Royal Mercury d. Nolga's Royal Dimple
*Pre-Eminent Lady May 7 365 730 11909 595
s. Foremost Royal Mercury d. Grapelawn Lady May
*Pre-Eminent Merridee Jr3 305C 610 10177 468
s. Foremost Acme 25th d. Hamilton's Charlotte
Pre-Eminent Olivia Jr2 305C 610 8543 434
s. Foremost Acme 25th d. McDonald Farms Pre Lorena

§PENNSYLVANIA STATE UNIVERSITY, STATE COLLEGE, PA.
*Penstate Caesar's Rachel 6 329 658 9676 440
s. Groton House Caesar's Penn d. Penstate Crusader's Rachel Ann
*Penstate Noble's Abbey Jr3 365 730 12761 658
s. Coldspring's Noble's Favor d. Penstate Hannibal's Junie
*Penstate Noble's Rossitza Sr3 365 730 10974 577
s. Coldspring's Noble's Favor d. Penstate Crusader's Rosie
*Penstate Noble's Ultra Jr4 365 730 10662 570
s. Coldspring's Noble's Favor d. Penstate Crusader's Ultra

§PERONA, EMIL, PERONA FARM, ANDOVER, N. J.
*Perona Farm Sunshine 8 305 610 9764 416
s. Brooklawn's Viking d. Peerless' Josie
*Perona Farm V. Bettina 11 305 610 11066 474
s. Brooklawn's Viking d. Count's Bettina
Perona Master's Labelle Jr3 305 610 7871 361
s. Merco Master d. Perona Farm Pearl

§PERRY, RALPH H., MAPLEWOOD FARM, IRA, VT.
*Maplewood M. Silky Jr3 305 610 8025 334
s. Maplewood Helena's Major d. Maplewood Norma

§PERRY, WALTER C., HICKORY RIDGE FARM, HAMPTON, N. Y.
*Maplewood Lucy's Clara 5 305 610 10113 480
s. Maplewood Helena's Major d. Lucy of Maplewood
*Maplewood Nymph 7 305C 610 11864 622
s. Fra-Mar Hornet d. Maplewood Dorinda

§PETERSEN, R. H. & VAN WERDEN, CHARLES D., WINTERCREST GUERNSEY FARM, WINTERSET, IOWA.
*Byercroft Mary Belle 7 305C 610 8232 367
s. Boulder Bridge Merrymaker d. St. Albans Actor's Bellamaria
*Caroler's M. W. Bonnie Jr4 305 610 7121 419
s. Caroler's Traveler d. Chipita Aladdin's Bobbie
*Char-Ann Daisy Sr4 207 414 3768 181
s. Rock Creek Watchful Lad d. Valor's Daisy of Z. H.
*Nook-Dale W. Mirth 5 365 730 8117 371
s. Welcome In Westward d. Quincy Mahomet Mirth
Seco Forward's Ronda Jr2 229C 458 5756 280
s. Fairlawn Actor's Forward d. Seco L. H. Ramona

§PFEIFFER, WALTER R. & HERMAN W., PFEIFFER FARMS, ARLINGTON, NEBR.
*Edgewater Baron's Princess 6 274 548 7902 376
s. Douglaston Baron of Edgewater d. Edgewater Royal Queenette
*Edgewater Beulah 8 305 610 8961 466
s. Skyline Dictator d. Edgewater Star's Beauty
*Midland M Golden Glo Jr4 272 544 7512 375
s. Jo-Be Challenger's Meld d. Larry's Golden Glo of Omar

§PHILLIPS, I. L., NOTTAWA VALLEY FARM, ATHENS, MICH.
*Bunny of Nottawa Valley Jr3 302C 604 8356 451
s. Lookwell Golden Avalon d. Bonnie of Nottawa Valley
*Marietta of Nottawa Valley Sr4 305C 610 9188 492
s. Hickory Shores Donavan d. Lake Hills Secret
*Rosebud of Nottawa Valley Sr4 277C 554 9001 443
s. Hickory Shores Donavan d. Tarsen's Rose of Maple Dale
Roselea of Nottawa Valley Sr2 296C 592 8222 383
s. Lookwell Golden Avalon d. Tarsen's Rose of Maple Dale
*Wilma of Nottawa Valley 7 305C 610 9324 451
s. Hickory Shores Donavan d. Haven Hills Magnolia 2d

§PINEHURST FARMS, INCORPORATED, ROCKFORD, ILL.
*Amber Acres C. Cornelia 5 365 730 11356 536
s. Mac's Prince Charming d. Mac's Reflector Girl
*Lookout Valley Superb Gloria Jr3 305 610 8356 430
s. Meadow Lodge King's Superior d. Maple Crest Glendee's Belle
*St. Albans A V Boy's G Grace Jr4 245 490 7990 364
s. St. Albans Actor's Valiant Boy d. St. Albans Glamour's Grace
*St. Albans Master's A V V Faith 5 365 730 11077 466
s. Seco's L. H. Masterpiece d. St. Albans Acta Val V. V. Faith

§PINE STATE CREAMERY COMPANY, KILDAIRE FARM, CARY, N. C.
*Kildaire's Effie Jr4 365 730 8035 414
s. Milk Maid's Red Buck d. Annette's Ferne

§PIOCH, WILLIAM F., WILLEDA FARMS, MILFORD, MICH.
Willeda Farms Joyful Jr2 348 696 8612 410
s. Silver Hill's Aristocrat d. Linsdale Acres Peggy's Joy

PIONEER POINT FARMS, DIVISION OF FUNKHOUSER INDUSTRIES, INCORPORATED, CENTERVILLE, MD.
Anthony's Lady May 5 268C 536 8023 350
s. Spencer's Landing Anthony d. Ferdinand's May Girl
*Cedar Point Bonny Josephine 7 365 730 11540 537
s. Bondor of Cedar Point d. Crusader's Josephine
*Erinton's Judy of Kennersley 8 365 730 15271 662
s. Erinton Patrick d. Emblem's Locust Hill France
*Kennersley Patrick's Hope 6 271C 542 8553 391
s. Erinton Patrick d. Contender's Hope

$PLANSOEN, LOUIS M., MULBERRY HILL FARM, EASTON, MD.
*Ideal's Marshall's Mary Lee Sr3 365 730 10146 456
s. Ideal's Marshall Lad d. Ideal's Hopeful's Mary Lee
*Knightongale Maxim Patience 7 365 730 11920 631
s. Quail Roost Bright Maxim d. Knightongale Foremost Princess

$PLEINESS, WILLIAM L., MAPLE DAWN GUERNSEY FARM, SCOTTVILLE, MICH.
*Fawn's Rose of Maple Dawn 10 305 610 9194 479
s. Rosie's Defiant Sargeant d. Maple Dawn's Fawn
*Maple Dawn's Sue 10 365 730 13599 578
s. Rosie's Defiant Sargeant d. Maple Dawn's Dandelion

$PLUSHANSKI BROTHERS, THE P. B. FARM, CLINTON, N. J.
*Evergreen Company 9 328 656 9093 489
s. Witchwood Comet d. Evergreen Furor's Fancy
Hunthill Rosalind 6 305 610 9169 433
s. Spar Hill General MacArthur d. Rosette of Sunset View

$POEPPING BROTHERS, PEP'S ACRES, MOUNT ANGEL, OREGON.
Pep's Acres Janet Sr2 305 610 8326 428
s. Ivy Oak Jingle's Lord Jim d. Valley View Doug's Rosena

$POOK, OTTO C., RIVERSIDE FARM, EMMETT, IDAHO.
*Riverside Ruth's Gloria Jr4 305C 610 7591 384
s. Prestdale Monarch's Crusader d. Buster's Ruby's Ruth

$POSANSKI, ROMAN E. & SUSAN, RO-SAN FARM, WAYNE, ILL.
*Goodrich Farms Mazzie 5 292 584 10782 440
s. Quail Roost May Taurus d. Way-Ellen Farms Linda Lou

$POTTER, A. F., PENBART FARM, BARRINGTON, ILL.
*Sky Brook Rose Maxim's Fancy Jr3 365 730 9612 460
s. Rose Maxim d. Fanny's Girl of Connemara Farm
*Walnut Tree King's Nancy Jr4 365 730 13090 770
s. King of Walnut Tree Farm d. Walnut Tree Roger's Patricia

$POTTER, F. ARTHUR, JR., TAMARACK HILL FARM, WASHINGTON, CONN.
*Fuller Farm Lucky 7 291C 582 8457 375
s. Hayfield's Speed Liner d. Lady Luck of V. B. Farm

$POTTS, CLAUDE A., DOT-CAP FARM, LEBANON, IND.
Dot-Cap's Elsa Jr2 305C 610 7045 372
s. Big Springs Prince's Heir d. Dot-Cap's Ellemax

PRATT, GEORGE D., JR., SUNNY VALLEY FARM, NEW MILFORD, CONN.
*Sunny Valley's Tess 9 296 852 8293 372
s. Sunny Valley's Valor d. Sunny Valley Bess

$PRICE, KENNETH C., PRICE'S GOLDEN GUERNSEY DAIRY, PORT ORCHARD, WASH.
*Fir Ridge Bonni Cherbud 8 365 730 12454 510
s. Bonnibell Embassador d. West Valley Cherbud

$PRITZL, JOE, WESTLYNN FARM, FRUITLAND, IDAHO.
*Westlynn Zola Jr3 339C 678 9403 422
s. Claudesta Phylman d. Westlynn Zelda

$PURSLEY, RAY W., RIVER VIEW GUERNSEY FARM, SPRINGFIELD, MO.
*River View Illene Sr4 365 730 9824 462
s. Wallis's Marvin Squire d. Swadley's Imogene
*River View Plowman's Pearl 10 365 730 13377 550
s. Caumsett Plowman d. Fern Hill Clarion's Iola

$RANKIN, WALTER, LINCOLN, ILL.
*Maestro's Levity Margie 5 305C 610 8880 359
s. Curtiss Candy Levity Maestro d. Norwood's Lady Ester's Margie

$RASMUSSEN, WILLIAM J., "SARIVAL GUERNSEYS", GLENDALE, ARIZ.
*Happyholme Princess Nancy 9 286 572 9875 436
s. Happyholme Lily's Crown Prince d. Happyholme Sol's Nancy
*Spruce Run C. Bft. Lady 8 365 730 13792 631
s. Clara's Butterfat d. Lady of Oak Knoll

$RAYMOND, CLARENCE, CEDAR MANOR FARM, FREDONIA, KANS.
*Horse Shoe F Tootsie 8 305C 610 8517 381
s. Foremost Hermes d. Horse Shoe Baron's Temptress

$REEB, W. ALLAN, ALDAHOME FARM, MERIDIAN, IDAHO.
*Aldahome Phyllad's Butterfly Jr3 305C 610 8060 443
s. Phyllad d. Aldahome Wilma

$REED, JOHN M. & SON, GRANDVIEW FARM, KITTANNING, PA.
*Fairacres Hardwick's Sweet Pea 5 305 610 9726 465
s. Coldspring's Hardwick's Jim d. Fairacres Lana Turner

$REED, WILLIAM G. & LANCASTER, LESTER J., GRAYSMARSH FARM, SEQUIM, WASH.
*Graysmarsh Adeline 9 365 730 12463 583
s. Victor's Skagit Chief d. Madeline of South City
*Topseta's Rosebud 8 280 560 9902 494
s. Chicona Caliph d. Marymoor Topseta

REESE, HARRY, STRINGTOWN GUERNSEY FARM, PRESCOTT, IOWA.
*Stringtown Tasty 10 305C 610 9764 520
s. Mound City Silky's Master d. Stringtown Tarinca's Taressa

$REYNOLDS, MERCEDES, MEADOW HEIGHTS, AVILLA, IND.
*Meadow Heights Gingerene Sr4 356C 712 9003 440
s. Meadow Lodge King's Supreme d. Co-Star's Adorable Ginger

$RHOADS, JEROME H., "RHOADSACRES", KIRKWOOD, PA.
*Cadet's Doris of Rhoadsacres Jr4 305C 610 7594 406
s. Hill Girt Cadet d. Laddie's Kay of Upsand Downs
Patricia of Rhoadsacres Jr3 305 610 7650 369
s. Riveredge Valdor's Honeybrook d. Cadet's Topsy of Rhoadsacres
*Victor's Marie of Rhoadsacres 6 305 610 6428 282
s. Vagabond's Victor d. Willow Ridge Independent Cora
*Victor's Patty of Rhoadsacres 5 247 494 5637 252
s. Vagabond's Victor d. Janis' Nippy of Upsand Downs

$RICHARDSON, LLOYD N. & GENEVA D., CEDAR SPRINGS FARM, BEL AIR, MD.
*Admiral's Nancy of Homestead 9 296 592 9053 427
s. Coldspring's Romulus Admiral d. Hardwick's Homestead Lassie
*Cedar Springs Country Betty Jr4 296C 592 9997 460
s. Churn Creek's Countryman d. Cedar Springs Hardwick's Mabel
*Coolbranch Ruler's Coletta 9 305C 610 10130 449
s. Beechwood Ruler d. Coletta of Quietude

$RICHMOND, R. S. & C. R., ASHTON KEYNES FARM, LITTLE COMPTON, R. I.
*Ashton-Keynes Patricia 8 255C 510 11160 447
s. Beacon's Progressor d. Ashton-Keynes Pet
*Lone Maple Butterfat Classie Jr4 278C 556 8463 372
s. Two Brooks Norseman d. Lone Maple Butterfat Clariasa

$RINEHART, E. JAY, RINELAND MANOR, GALION, OHIO.
*Rineland Manor Levity Delight Sr3 305C 610 9154 434
s. Raemelton Levity Quaint d. Rineland Manor Delha
*Rineland Manor Levity Nannette Jr3 305C 610 8386 411
s. Raemelton Levity Quaint d. Noble's Sunny Netta
*Rineland Manor Sentry Bella Sr3 305C 610 9392 413
s. Langwater Sentry d. Raemelton Levity Betsy
Rineland Manor Suzanne Jr2 305C 610 9782 494
s. Penn Villa's Masterpiece d. Rineland Manor Starlight

$RITTER, ERNEST E., RED RIDGE FARM, WINFIELD, PA.
*Dawn of Red Ridge Farm 6 319 638 8771 424
s. Riveredge Valdor's Butter Boy d. Faith of Red Ridge Farm

ROBERTS, MALCOLM W., ELM CREST FARM, ALFRED, MAINE.
*Walnut Crest Prophet Mystery 6 305C 610 11766 605
s. McDonald Farms Prophet d. Walnut Crest Gov.'s Millet

$ROBISON, GEORGE, ROSE-VU FARM, CANTRIL, IOWA.
Trixie's Mona of Green Acres 6 305 610 8893 416
s. Lora's Laddie of Dellahome d. Mandy Linn's Trixie

$ROESCHLEY BROTHERS, ROES-MOR FARMS, FLANAGAN, ILL.
*Honegger's Beatrice Ann 11 365 730 9587 457
s. Pine Manor Royal Windsor d. Kenfleur's Beatrice Q
*Roes-MOR Governor's Glenna 6 365C 730 10474 565
s. Burton Lane's Sargon Governor d. Roes-MOR Liv-Iro Gloria
*Roes-MOR Governor's Princetta 6 365 730 11635 588
s. Burton Lane's Sargon Governor d. Roes-MOR Liv-Iro Princess
*Roes-MOR Liv-Iro Glow 6 305C 610 7950 388
s. Burton Lane's Sargon Governor d. Roes-MOR Liv-Iro Georgia

$ROGERS, HERBERT J., SHADY LAWN GUERNSEY FARM, EMDEN, ILL.
*Damsel Prospect 5 305 610 9345 490
s. Twin Tree Caesar d. Alista Damsel
*Rotoclone's Beauty 6 220 440 7872 345
s. St. James Champion Rotoclone d. Twinkle of Sunny's Count

$ROTH, ALLEN, LONE OAK FARM, LOWELL, MICH.
*Doris Louise of Lone Oak Farm 9 305C 610 9908 488
s. Famous Duke of Orchard Crest d. Bettina of Lone Oak Farm
*Sue Ann of Lone Oak Farm 7 286C 551 8502 362
s. Famous Duke of Orchard Crest d. Betty Lea of Lone Oak Farm

$ROUSH, EDSON, LOCUST GROVE FARMS, RACINE, OHIO.
*Locust Grove Lettie's Linda Jr3 365 730 9046 478
s. Foremost Prince Faithful d. Locust Grove Lettie C.
*Locust Grove Margaret C. 5 365 730 15577 760
s. Welcome In Cody d. Locust Grove Mazie F.

$RUBRIGHT, ADRIAN & SONS, AVIRWILL FARM, LAFAYETTE, IND.
Duffield D. Rena Jr3 365C 730 11543 596
s. Delpark Lucky Strike d. Fairy Queen of Rose Hill

$ST. BERNARD COLLEGE, PLACID OAKS FARMS, SAINT BERNARD, ALA.
*St. Bernard's Marine Sr3 277 554 6764 291
s. Saint Bernard's Patrick d. Saint Bernard's Marianne

$SALTER, KATHARINE, SALTER FARMS, COLCHESTER, CONN.
*Twinwing Steadfast Tango Sr3 305C 610 10964 526
s. Twinwing Steadfast d. Greenway Sun Tulip

$SANDERS, DOYLE, WILLOW SPRINGS, MO.
Lockcenter Farm's Jane Jr3 286C 572 6730 378
s. Holmead Rex Prince d. Judy of Cedar Inn

$SANDERSON, ALAN, WHATELY, MASS.
Beaulea Valor's Fancy Sr2 259 518 6417 315
s. Foremost Royal Valor 22nd d. Beaulea Heir's Fanita

$SANDS, D. C., BENTON FARMS, MIDDLEBURG, VA.
*Benton's Lucky Jane 8 305C 587 10285 483
s. Mt. Ararat's Sir Lucky d. Benton's Joyous

$SAVIDGE, R. B., SILVER LAKE FARM, LEROY, MICH.
*Penasa Betsey of Silver Lake 12 269C 538 6133 309
s. Penasa Bonnie Carol d. Penasa Pilot's Betsy
*Penasa Boris' Beta Sr3 253C 506 5627 278
s. Cesor Pontiff's Boris d. Penasa Pine Betsy

*Penasa Boris' Bethel 5 346C 692 8877 457
s. Cesor Pontiff's Boris d. Penasa Regent Bethnel
*Penasa Boris Jessica 6 305 610 8242 407
s. Cesor Pontiff's Boris d. P. Pine Jessica
Penasa Dean's Betsey Sr2 298C 590 6514 307
s. Penasa Boris Dean d. Penasa Betsey of Silver Lake

§SAWIN, H. W., PRAIRIE LODGE, NORTHWOOD, IOWA.
*Nook-Dale Golden Tulip Sr4 305C 610 8797 450
s. Bryn Du Golden Standard d. New Hope Gardenius's Tulip
Prairie Lodge Pride Jr2 302C 604 6657 334
s. Langwater Catamount d. Prairie Lodge Topsy

§SCHARF, P. ROBERT & I. C., EDROBLIN'S FARMS, FLOYDS KNOBS, IND.
*Edroblin Cava's Violet Jr4 363 726 6354 309
s. Edroblin Par's Cava d. Farragut's Admiral's Lillian
*Edroblin Emory's Dinah 5 291C 582 6891 365
s. Riegeldale Emory's Hazelnut d. Hayswood Blanche
*Edroblin's Emory Merry Xmas 5 365C 730 9993 525
s. Riegeldale Emory's Hazelnut d. Edroblin's Crescent

§SCHERTZ, RAY T. & WAYNE E., GREEN VIEW ACRES, FLANAGAN, ILL.
Sunflower of Green View Acres Jr2 365C 730 11332 494
s. Boulder Bridge Aggressor d. Buster's Lulu Belle
*Susabelle of Green View Acres Jr4 321C 642 9961 440
s. Boulder Bridge Cruiser d. Secret's Susan

§SCHNEBLY, ROY S., CROWN STONE FARM, CLEAR SPRINGS, MD.
*Woodside Hall Country Myrtle 5 365 730 11761 610
s. Groton House Countryman d. Woodside Hall Lady Jonquil

§SCHWASS, CARL A., SPRINGDALE FARMS, SCOTTVILLE, MICH.
*Springdale Jupiter's Beauty Sr4 305C 610 10845 554
s. Springdale Daisy's Jupiter d. Springdale Jupiter's Babs

§SCOFIELD, I. B., HOPEDALE FARMS, GRAND BLANC, MICH.
L. Marna of Hopedale Sr2 305C 610 7685 358
s. Eth-Mead R. Coronation Levity d. Marna of Hopedale

§SCOTT, ROBERT M., HIGHLAND VIEW FARM, BEAR LAKE, PA.
*Brook Farm Genie 5 262C 524 7778 337
s. Brook Farm Merry Boy d. Brook Farm Martha's Jean
*Highland View Bluebell 5 305C 610 8164 377
s. Masterful's Tim of Hillside d. Butler's Jewel Queen

§SEALE, LEE, MR. & MRS., SEALE FARM, LEBANON, IND.
Seale's Bess Jr2 365 730 9840 439
s. Curtiss Candy Ace's Paul d. Seale's B. Mischief
*Seale's Petunia Sr4 305C 610 6971 403
s. Thatch Meadow Uranus d. Star's Petunia

§SECKER, GIRARD B., MAIZELAND DAIRY FARM, HANNIBAL, MO.
*Fairmount Valentine Darling 7 305 610 8239 447
s. Fairmount Valentine d. Fairmount Beverly's Darling
*Maizeland Hallie's Gladys 5 365 730 11528 603
s. Fairmount Master's Nobleman d. Maizeland Hannibal's Hallie

§SELANDER, GUSTAVE, ALDER-DELL GUERNSEYS, SHERWOOD, OREGON.
*Golden Treasure of Alder-Dell 2d 10 262 524 7058 368
s. Twin Springs Don d. Golden Treasure of Alder-Dell

§SHANNON, SIDNEY L., SR., ROSEGILL FARM, URBANNA, VA.
*Raider's Isla of Rosegill 7 298C 596 6478 330
s. Midview's Raider d. Lady Ester of Rosegill
*Tara of Rosegill Jr4 301C 602 9743 480
s. Riegeldale Ben's Hilarity d. Raider's Tinny of Rosegill

§SHAW, WOODARD, WOODSTOCK FARM, GLOVERSVILLE, N. Y.
*Rosewald Refugee's Patience 7 290C 580 9370 385
s. Langwater Darius d. Langwater Refugee

§SHEARER, EARL H. & SONS, ERWANDA GUERNSEY FARM, GRANGER, WASH.
*Delphi Dell Permino's Rose 5 277 554 9324 439
s. Permino of Delphi Dell d. Tamorac's Rose

§SHUE, S. & PLAGENS, J. C., EAST VIEW FARM, MEMPHIS, MICH.
*Pat's Butterqueen of East View Jr3 365 730 10430 506
s. Eth-Mead Coronation King's Pat d. Robin's Buttercup of East View
*Robin's Brinda of East View 10 362 724 10636 605
s. Brookwood Robin d. Cherry Blossom of East View

§SHULER, J. B., BOMIR GUERNSEY FARM, HOLLY HILL, S. C.
*Reveller King's Betsy Sr4 305C 610 8028 344
s. Hinson Reveller King d. Gay Betsy Lou
*Rock Springs Butterfat Dryad 12 365 730 11118 414
s. Butterfat Briar's Governor d. Eastern's Sylph of R. S.
*Shuler's Jessie Sr4 365 730 11837 617
s. Hinson Reveller King d. Hollistar's Jessie

§SIGRIST, ELDON E., SEVEN MAPLES FARM, WEST SALEM, OHIO.
Seven Maples Lordship's Anna Jr3 333 666 7033 375
s. Villa-Way Lordship d. Seven Maples Annabelle

§SIMMONS, JOHN & LEROY, ROYJON FARMS, BELLVILLE, OHIO.
Roy Jon Levity Fortune Jr2 305C 610 7586 348
s. Raemelton Levity of Hillnook d. Melba's Lassie of Hill Nook

§SIMMS, ALBERT G., LOS POBLANOS RANCH, ALBUQUERQUE, N. MEX.
*Poblanos Hardwick Ramona Sr3 317 634 7794 374
s. Basquaerie Drummer's Hardwick d. Poblanos Rita Reba
*Poblanos Hardwick's Rhoda Jr4 250 500 7204 340
s. Basquaerie Drummer's Hardwick d. Santq Cruz Jackie's Rosette
*Santa Cruz Select's Velvet 7 270 540 8489 401
s. Santa Cruz Holliston Select d. Santa Cruz Holliston Violet

§SIMON, ROSS & ROSA M., SUNSET RIDGE, NOVA, OHIO.
*Carmine's Yankee Minnie Jr4 305C 610 8102 458
s. Five Points Ancivilla's Yankee d. Careless's Carmel Carmine

§SISTERS OF PROVIDENCE, HIDDEN GOLD DAIRY, SAINT MARY-OF-THE-WOODS, IND.
*Hidden Gold Cyrene's Rosalie 11 315 630 8985 533
s. Kenfleur's Dicta Cyrene d. Royal Lady of Hidden Gold
*Hidden Gold Meadow Bess 5 305 610 8139 415
s. Kenfleur's Meadow King d. Bankable Aristo Pearl 2d

§SMART, S. BRUCE, BROMLEY FARM, PERU, VT.
*Foremost Regal's Roberta 6 291 582 8310 404
s. Foremost Regal Comet d. Foremost Mandate's Roberta
*Housatonic Farms' Twilight 6 305C 610 12313 608
s. Lynbrook Apple Jack d. Deershorn Foremost Dawn

§SMITH, CHARLES F., JR., OAKLAND MANOR FARMS, UNION BRIDGE, MD.
Oakland Manor Vena Jr2 294C 588 6130 309
s. McDonald Farms Inheritor d. Virginia Oakland Manor

§SMUTNICK, EMMA L., PIONEER ACRES, ABINGTON, CONN.
*Pioneer Acres Blossom Sr4 365 730 5135 265
s. Prince-Lu of Pioneer Acres d. Pauline of Newichewana Hill
*Princess Ann of Pioneer Acres 12 365 730 6612 313
s. Johanas of Fields Hill Farm d. Ema-Lu of Fields Hill Farm

§SNARR, WARD, WARDHAVEN FARM, SILER CITY, N. C.
*Wardhaven Donna Lassie 7 365C 730 9853 492
s. Quail Roost Taurine Prince d. Maud's Lassie of Cedar Grove
*Wardhaven Donna Leah 6 365C 730 9709 549
s. Quail Roost Taurine Prince d. Wardhaven Maxim Leah
Wardhaven Golden Lass Sr2 355C 710 8272 428
s. Quail Roost Golden Rule d. Wardhaven Taurine Lass
*Wardhaven Max's Taurine L. Sr3 283C 566 5071 240
s. Quail Roost Rose Max d. Wardhaven Taurine L.
*Wardhaven Molly Bet 5 305 610 5193 259
s. Fairlawn Maxim's Jeff d. Wardhaven Rose Bet
*Wardhaven Rose Double 7 301C 602 9396 437
s. Rose Maxim May King d. Wardhaven Rose Polly

§SNYDER, C. H., IMPERIAL, PA.
Sunnyhill Ideal's Alpha Jr2 285C 570 6675 331
s. Coldspring's Hardwick's Ideal d. Five Points Bonita

§SPENCER, O. C., PINE VALLEY FARMS, CLE ELUM, WASH.
*Pineval Princess Peggy Jr3 277 554 6475 376
s. Flying Horse Lute's General d. Pineval Mountain Kitten

§SPIES, ROGER, ROGINE ACRES, DOVER, OHIO.
*Jupiter's Free Ella Sr3 305C 610 8013 392
s. Riegeldale Maxim's Thor d. Jupiter's Free Mayflossie
Rogine Free Frances Sr2 305C 610 7625 386
s. Riegeldale Maxim's Thor d. Chan's Free Frances
*Royal Free Rose Bloom 5 305C 610 6975 317
s. Franchester Free Emory d. Royal Rosebud Daughter

§SPROLE, M. W., MR. & MRS., BONNIE VISTA FARM, MASON CITY, IOWA.
Bonnie Vista Happy Girl Jr3 280 560 5579 256
s. Bonnie Vista's Barney d. Sunny Morn Denny's Hazel
Bonnie Vista Sno-Maid Jr2 305 610 5186 259
s. Bournedale Maxim's Ace d. Bonnie Vista's Sno-Frolic
*Piper's Snow Drop of Pine View Sr4 305 610 9090 489
s. Boulder Bridge Piper d. Deloris of Pine View

§STANTON, DOUGLAS R., OLD HOMESTEAD FARM, GREENVILLE, N. Y.
*Old Homestead A. Appleblossom 5 354 708 7525 407
s. Old Homestead Admiral d. Old Homestead Betty-Lou

§STAUFFER, IRA, VALMARK GUERNSEY FARM, LYNDEN, WASH.
*Valmark Lottie's Adorable Jr4 365 730 10263 458
s. Rozelyn's V. Jay d. Buttercup's Lottie

§STEVENS, L. B., SHORELAND FARM, OCONOMOWOC, WIS.
*Shoreland Coral Delight Jr3 305 610 7401 319
s. Shoreland Courageous d. Shoreland Cora
*Shoreland Fay Jr3 286 572 7612 393
s. Shoreland St. James d. Shoreland Faithful
*Shoreland Juliet 7 331C 662 9029 419
s. Shoreland Chedco d. Shoreland Julia Anna
Shoreland Mona Jr2 363C 726 5265 264
s. Sterlingold Melton d. Shoreland Morning Lark
*Shoreland Roxana Jr4 331C 662 8260 406
s. Shoreland Courageous d. Shoreland Dale
Shoreland Snowlight Jr2 305C 610 7689 300
s. Sterlingold Melton d. Shoreland Snow White

§STEVER, N. F. & SONS, JOHNSON CITY, N. Y.
*Stever Farms Betty 5 365 730 10371 524
s. Holcomb's Peerless Victor d. Andy's Pearl
Stever Farm's V. Polly Jr2 365C 730 8727 495
s. Holcomb's Peerless Victor d. Queen's Royal Molly
*White Pillar's Lucile Sr4 271C 542 9479 538
s. King Placid of Gardenville d. White Pillar's Paola

§STOLL, HILBERT, WILTON JUNCTION IOWA.
*Iowa-Way Taurus's Rival Jr3 279 558 8064 428
s. Foremost D. Taurus d. Iowa-Way Victory's Ritz

§STONOROV, OSKAR, MONTCALM FARM, PHOENIXVILLE, PA.
*Broadwater Altair 6 301 602 11729 504
s. Tommy Tucker d. Broadwater Moonbeam
*Broadwater Plymouth Rock Sr3 296 592 7171 311
s. Charlescote Plantagenet d. Broadwater Tina
Broadwater Vicky Jr2 365C 730 9291 397
s. Langwater Victory d. Broadwater Barbara

STORM, RAYMOND H., STEPPING STONES FARM, WASHINGTON DEPOT, CONN.
Haven Hill Melbas S. Blondie Jr2 361C 722 11311 540
s. Fairlawn Dairymaid's Steadfast d. Maple Creek Blondie Lee

§STOUDER, H. O. & SONS, FAWN ISLE FARM, SOUTH WHITLEY, IND.
Prairie Dottie Jr4 305C 610 12132 521
s. Prairie Raider d. Prairie Polly

§STUKEY, FRANK L., FRANELEN FARM, HOWE, IND.
*Franelen Lustrous Queenie 5 365 730 9549 445
s. Sterlingold Levity Lustrous d. Queenie of Silver Spring

TAYLOR, J. W., CHELTEN FARM, LAS CRUCES, N. MEX.
¶Chelten Lassie Jr2 365C 993 10213 533
s. Kenfleur's Alert Laddie d. Long View Butter Lass
*¶Gaylord Bell Boy's Azalia 5 305C 828 11192 491
s. Argilla Bell Boy d. Gaylord Bom's Augusta
*¶Glencliff J. Jean Sr4 365C 1005 10052 444
s. Langwater James d. Kirklawn Jean 2d
¶Interlochs T. Tooney Jr3 302 814 6956 388
s. Wethersfield Tentmate d. Interlochs W. C Tooney
*¶Interlochs W. C. Gracious Sr3 301C 825 8214 495
s. Wethersfield Colorado d. Interlochs Gracious
*¶Littlewood Colleen 5 305 849 12132 551
s. Sedgley Forward d. Lockshore Pauline
*¶Oven Beauty's Pinky Jr4 305C 843 10158 451
s. Meadow Lodge Rex's Romeo d. Blanche's Beauty

§TEDROW, PAUL E. & WAVE, GOLDEN GLOW FARM, DELTA, OHIO.
Golden Glow Archer's Betty Jr2 305C 610 6342 327
s. Franchester Mystic Archer d. Gray Haven Corking's Bonnie
*Golden Glow Patsy R 5 365C 730 8947 482
s. Owen's Place Gladys' Royal d. Sweepstake's Patsy of Belmont

§TEWALT, M. A., WESTERN HILLS FARM, MOUNT VERNON, WASH.
*Jermine Blossom's Doll Jr4 365C 730 10707 562
s. Royal Major Clark d. Hazel's Jermine Blossom
Karen's Beauty Jr2 305C 610 9331 445
s. Maestro of Fer-Manor d. Helen Jewel's Karen
*Rosie Queen's May Bell Jr4 305C 610 11510 587
s. Royal Major Clark d. Jewel's Rosie Queen

TEXAS TECHNOLOGICAL COLLEGE, LUBBOCK, TEXAS.
*¶Franchester Free Donna Sr4 365 844 12907 609
s. Langwater Freeman d. Donna Cain of Elgercon

§THATCHER, GEORGE W., RANCHO BYE GEORGE, ALBUQUERQUE, N. MEX.
*Bye George Faye Sr3 294 588 9512 409
s. St. Albans Valor's Actor d. Flume Farm Valor's Pearl
Bye George Fern Jr2 365 730 10044 472
s. Valor's Smithy d. Bye George Faye
Lynndale Farms N. Rosita Jr2 365 730 8408 406
s. McDonald Farms Steadfast Nolan d. Lynndale Farms Primrose

§TOMLINSON, E. T., ESTATE, PONITON FARM, BRIDGETON, N. J.
*Mt. Paul Amanda Jr4 274 548 7878 402
s. Poniton Sweet Brier's Monarch d. Golden Presto's Amelia
Pine Grove Nola Sr3 249 498 7948 371
s. Pine Grove Farms Laddie d. Vision's Grace of Pine Grove
*Poniton Maxim's Peggy 5 365 730 7640 432
s. Fairlawn Maxim's Galaxy d. Poniton Monarch's Beatrice
Poniton's Peaceful Petrinka Jr2 305 610 8745 351
s. Caumsett Keystone d. Poniton Puritan Maid

§TORREY, ROSCOE, TORREY FARM, BRISTOL, WIS.
*Torrey Farm Rose 5 365 730 10884 552
s. Torrey Farm Supreme d. Torrey Farm Ideal Rose

§TREASE, D. H., MAPLE SHADE FARM, UPPER SANDUSKY, OHIO.
*Maple Shade's Blossom 7 363C 726 7885 408
s. Maple Shade's Toppy d. Anne's Maiden of Maple Shade

§TURMAN, W. F. & SON, TURMAN FARMS, HORN LAKE, MISS.
Turman's King's Martha Jr2 305C 610 5167 288
s. Turman's King Actor d. Gayoso Martha Lawn
Victor's Lynn of Greenlawn Sr3 365 730 8754 498
s. Victor Augusta's Africander d. Shady Glen's Pride

§TURNBULL, WILLIAM & ARTHUR, TEVIOT FARMS, FAR HILLS, N. J.
*Nyala Supreme Gay Miss 7 301 571 8973 408
s. Pine Manor Crown Supreme d. Beechwood's Mystery
Teviot Butterfat Coy Jr2 305 610 8272 381
s. Mulhocaway Butterfat Primus d. Supreme Cleopatra
*Wilgorlan Farms Senator Rae 7 305 590 9086 449
s. Coronation Senator d. Count's Rosalie

§TURNER, ALSON E., CASSLAND FARMS, GREENFIELD, IND.
*Cassland Julia's Fairy Sr3 284 568 6841 329
s. Normandy Reuben d. Cassland Julia Anne
*Meadow Haven Lorna Doone Sr4 362C 724 9830 491
s. Golden Grange R. Alexander d. Proud Gallant's Leila

§ULLAND, LENA, LENULL FARMS, AUSTIN, MINN.
*Lenull Farms Harriet Jr4 365 730 10443 464
s. Foremost Perry d. Lenull Farms Primrose

§UPHAM DOWNS FARM, MIDDLETOWN, DEL.
*Proson's Martha 6 365 730 11378 564
s. Proson d. Hope's Son's Lassie

§VALLOT, STEPHEN V., BYE THE WAYE FARM, VILLE PLATTE, LA.
*Caumsett Eastern Performance Jr4 305C 610 6834 299
s. Caumsett High Strung d. Caumsett Harbor Stella

§VANDERBILT, WILLIAM H., CRICKET CREEK FARM, WILLIAMSTOWN, MASS.
*Savery's Pricilla 9 213 426 6341 286
s. Argilla Charter d. Savery's Peggy

§VAN SYOC, H. B., MILO, IOWA.
Gerie's Starlight Sr3 302 604 7092 325
s. Dean's Matchmaker of Tiptonola d. Dalmuth Pomeroy's Gerie

§VAN WERDEN, CHARLES D., WINTERSET, IOWA.
*Nook-Dale Golden Beam Sr4 254 508 6098 318
s. Bryn Du Golden Standard d. Nook-Dale T. Sunbeam
*Wintercrest's Fashion 5 298C 596 6174 293
s. Curtiss Candy Levity Knox d. Fashion's Debbie
*Wintercrest's Levity Anita Jr4 287 574 8600 459
s. Curtiss Candy Levity Knox d. Bud's Anita
Wintercrest's Levity Ilma Jr2 365 730 6793 324
s. Curtiss Candy Levity Knox d. Nook-Dale T. Ilma

§VAUGHAN, JAMES H., VAUGHANDALE, BURKEVILLE, VA.
*Vaughan's Louella 8 365 730 10971 538
s. Martha's Maxim d. Vaughan's Lois

§VAUGHAN, WILLIAM L., ELM HILL FARM, HALLOWELL, MAINE.
Squire's Buttercup of Greenway 9 249 498 7467 337
s. Hop Brook Serenade's Squire d. Superb's Buttercup of Greenway
Webotuck Queen Joyce 9 299C 598 8258 350
s. Webotuck King Mab d. Moorland Poilu's Joy

VAUGHN, EDWARD, MARION, IOWA.
Squire's Ramee Betty 8 262 524 9855 497
s. P. V. Harlan's Squire d. Holliston's Beda's Ramee Betty

§VERMONT AGRICULTURAL EXPERIMENT STATION, UNIVERSITY FARM, BURLINGTON, VT.
*U.V.M. Superb Rose 8 326C 652 12296 561
s. Cornell Royal Superb d. U.V.M. Viking Rose

VINCENT, GRACE, FRA-MAR FARM, WARRENTON, VA.
¶High Mowing Glamour Jr2 305 754 8378 359
s. Coronation Hector d. Coronation Dairymaid

§VOSS, MARY E., OAKLAWN FARM, BELEW CREEK, N. C.
Oaklawn Jeff's Queen Jr2 365 730 8486 406
s. Fairlawn Maxim's Jeff d. Mary's Dimple Queen

§WACHHOLZ, BERNHARD & SONS, HILLDALE FARM, STOCKTON, MINN.
Hilldale Governor's Darling Jr2 305C 610 7770 366
s. Peck's Governor's Governor d. Hilldale Coronation Donna
Hilldale Governor's Mary Lou Sr2 305C 610 8451 335
s. Peck's Governor's Governor d. Marigold's Mary of Village Inn

§WALKER, JAMES R., KNOCKFIERNA FARM, MILFORD, N. H.
*Major's Bluebell of Destiny 6 305C 610 9058 377
s. Green Meads Major d. Blue Skies of Destiny Hill

§WALLACE, R. & DAVIS, EARNEST L., WALLACE FARM, FITHIAN, ILL.
*Virmar's Lady Miriam 5 307C 614 8540 403
s. Pine Manor King's Showman d. Virmar's Kay Jean

§WARBURTON, BARCLAY H., III., SARACEN FARM, IPSWICH, MASS.
*Forges Vita Belle 8 253 506 7007 351
s. Rosewald Bell Boy d. Forges Victor's Vita
*Lynbrook Fame's Aasta 9 305C 610 5613 448
s. Coronation Fame d. Lynbrook Aasta
*Rycklaver Grace 5 365C 730 10867 549
s. Fairlawn Maxim's Grand Duke d. Rycklaver Katrina

§WARNER, W. B. & SONS, WARNERS BOROSIDE FARMS, RED LION, PA.
*Highland Farm's Master's Rosie 8 303 606 5889 261
s. White Rose Master d. Highland Rosemarie
*Warners G. B. Bubbles Bonnie 5 305C 610 6783 339
s. Foremost Gold Bond d. Maywin's Bubbles
*Warners G. B. Ruby's Rose 8 305C 610 5410 201
s. Foremost Gold Bond d. Warner Julia's Ruby
Warners H. Ethel's Patsy Jr2 305C 610 6415 329
s. Coldspring's Hardwick's Herald d. Warners G. B. Helen's Ethel

§WAYSON, WALTER L., GOLDEN RANGE FARM, DAVIDSONVILLE, MD.
Golden Range Maxim Carita Sr2 276C 552 5558 308
s. Quail Roost Rose Ranger d. Golden Range Choice's Carita

§WEAVER, CLARK A., SAN-MOR FARM, PERRYSBURG, OHIO.
*Fairview's Coleen 9 305C 610 9189 432
s. Raemelton Corking Dominant d. Fairview's Beatrice

§WEAVER, OTIS, WILLOW SPRING FARM, GOSHEN, IND.
*Willow Spring Fern's Victoria 7 303C 606 12571 621
s. Lawnsett Mose d. Forest Glen Fern

§WEBSTER, WILLIAM & CLOSE, STEVENSON W., COOL BRANCH FARM, ABERDEEN, MD.
*Dairylou Southland Doll Jr3 365 730 8595 442
s. Caumsett Pioneer d. Dairylou Dixieland Joyce
*Elmstead Foremost C. Lady Jr4 273 546 7605 364
s. Elmstead Faith's Foremost d. Elmstead Crusader's St. Lady
*Valley Farm Sally Jane Jr3 365 730 9584 372
s. Antietam Sonwick d. Bondwick's Niplig Sally

§WEEKS, JOHN F., GUNSTOCK HILL FARM, LACONIA, N. H.
Gunstock Hill Farm Juliet Jr2 305C 610 6529 358
s. Langwater Darius d. Dreamwold Princess Julia

§WEIBLER, JOSEPH P., YAKIMA, WASH.
Widelane Susan Bell Sr3 202C 404 4627 182
s. Harriett's Potlatch Chief d. Westlawn's Daisy Bell-C

§WEINGART, HERMAN R., SR. & HERMAN R., JR., GREENRIDGE FARM, TORRINGTON, CONN.
Greenridge Priscilla 6 283C 566 8769 410
s. Hilltop Butterfat Regent d. Roberta of Green Top Farm
*Pharos Baron's Lindette 7 305 610 9395 431
s. Pharos Ultra Baron d. Pharos Cedar's Lindy

§WELDY, SAMUEL R., CLEARLAND FARM, ELKHART, IND.
Clearland Butterfat Gem Jr2 365C 730 9120 447
s. Mulhocaway Butterfat Quintus d. Clearland Annetta Jewell
*Faith's Delight of Witters Jr4 249 498 5002 266
s. Gardenville Charity's Master d. Royal Faith of Fairfield Farms

§WELLEMEYER, E. H., THE COTTAGE FARM, SKILLMAN, N. J.
*Alamatuck Alice 8 365 730 8461 410
s. Thatch Meadow Astrologist d. Alamatuck Arvita
Hunthill D. Springtime 6 233 466 5765 284
s. Caumsett Dusty d. Rose May of Sunset View

§WEST, RAY N., WESTLAWN FARM, YAKIMA, WASH.
Cady's Nora of Westlawn 7 365C 730 10676 527
s. Chicona Cady d. Nora May of Westlawn
*Graysmarsh Primrose 5 266C 532 4786 205
s. Chicona Caliph d. Lorraine's Crown Princess

§WESTENFELDER, EDWARD B., SPRUCE MANOR FARM, FREMONT, MICH.
*Maple Ridge Lassie Fern 6 339 678 8648 491
s. Beau Star d. Maple Ridge Butter Lad's Linda

§WETZEL, RUTH E., BIRCH KNOLL FARM, PHOENIXVILLE, PA.
*Brooklandwood Matilda 10 305C 610 8940 397
s. Langwater Gabriel d. Brooklandwood Maizie

§WEYRAUCH, HUGO M. & ALTHAUS, STUART, AMBER ACRES GUERNSEYS, STERLING, ILL.
*Ger Gar Levity Honeybloom Jr4 211 422 5776 283
s. Curtiss Candy Levity Paul d. Pleasant Lawn's Blossom Honey
*Woodlark Sinner's Rose Sr3 210C 420 6113 305
s. Franchester Sinner d. Arrus Honey Rose

§WHITE, MELVIN, OVERLAND HILL FARM, ALLISONA, TENN.
Overland Hill Thelma Jr2 305C 610 6981 332
s. Locust Spring's Prediction d. Overland Fay

§WHITE, N. H., JR., ENTERPRISE, MITCHELLVILLE, MD.
*Enterprise Peter's Beatrice 7 252 504 11146 442
s. Enterprise Captain Peter d. Beatrice of Enterprise

§WHITE, OGDEN, ALAMATUCK FARM, FAR HILLS, N. J.
Alamatuck D. Pollyanna Sr2 365 730 6318 319
s. Hominy Hill Dominant d. Oldrich Peerless Polly
*Alamatuck M. Belle Jr3 347C 694 7449 358
s. Hominy Hill Majesty d. Alamatuck Cherub's Bridget

§WICKS, A. D., WICKS GUERNSEY FARM, JACKSON, MISS.
*Riegeldale Emory's Clover 6 305 610 4696 200
s. Riegeldale Melba's Emory d. Riegeldale Conqueror's Clover

§WIDMAN, EUGENE & J. L., POMONA ACRES, FREMONT, OHIO.
*Pomona Acres Charlotte 6 236 472 6938 337
s. Fireside Coronet d. Star of Pomona Acres
*Pomona Acres Consort 8 328 656 9365 430
s. Fireside Corporal d. Monette of Pomona Acres
Pomona Acres Ruby Jr2 365C 730 8841 381
s. Fireside Gay Lad's Victor d. Pomona Acres Ruth
*Pomona Acres Sandy Jr4 305C 610 7647 395
s. Fireside Gay Lad's Victor d. Pomona Acres Sandra
*Sable Jr3 302C 604 7450 391
s. Lincoln Ridge K. Romulus d. Pomona Acres Sandra

§WILCOX, C. J. & SONS, KENWOOD FARMS, SHELBURNE, VT.
Ken Happy Jr2 310 620 4836 209
s. Stronghold Dot's Caesar d. Ken Harp
Ken Noble Irene Jr4 299 598 7763 371
s. Howland Nobleman d. Ken Evelyn

§WILLIAMS, J. FRANK, SUMTER, S. C.
K C B Jeweller's Secret Jr3 273 546 6005 290
s. King Raymost Country Boy d. Gold Branch KRGD Jeweller

§WINSTON, JOHN L., MR. & MRS., MT. PAUL FARM, GLADSTONE, N. J.
*Embassador's Alba of Mt. Paul 6 278 556 8860 398
s. Brooklawn's Embassador d. Albertina of Mahwin Farms
Mt. Paul Starlight Jr2 365 730 8718 445
s. Hominy Hill Flashdale d. Mount Paul Peerless Star

§WIRT, ELMER J., MAPLE LEAF FARM, LEWISTON, MINN.
*Blondie's Belle of Maple Leaf 11 305C 610 8746 348
s. St. James Rocket's Flash d. Maple Leaf Blondie

WOOD, THOMAS E., WOOD ACRES STOCK FARM, SAINT MARTIN, OHIO.
*Maple Shade Iona's Content 6 305C 610 9657 431
s. Welcome-In Chum's Special d. Lockwood's Iona
*Maple Shade Lana Jo Jr3 365 730 8890 422
s. Welcome-In Chum's Special d. Welcome-In Forward's Josephine
*Maple Shade Linda 5 365 730 8797 378
s. Welcome In Forward's Honor d. Buddy's Ann Shirley
*Royal Ellen's Belle 5 365 730 11926 516
s. Flo Gold Chieftain d. Royal Silver's Ellen
Wood Acres Alice Jr3 365C 730 8484 387
s. Welcome In Distinction d. Alice Ben Bolt's Beauty
*Wood Acres Clarabelle Sr2 365C 730 9131 418
s. Welcome In Distinction d. Benner's Clara Gene
Wood Acres Linda Jr2 365 730 9813 445
s. Welcome In Distinction d. Royal Lindy Lulu

§WOODMAN, IVAN, JANESVILLE, WIS.
*Meadowfield's Gilda 5 305 610 7178 312
s. Meadowfield's Major d. Meadowfield's Gladys

§WRIGHT, HUBERT, GALIEN, MICH.
*Sagamore Graceful 6 270C 540 8553 452
s. Superior of Tamarack Ridge d. Sagamore Alwilda

§WRIGHT, JESSE G., NINOVAN FARMS, NIMROD HALL, VA.
*Ninovan Waldo's Gertie 8 305 610 6060 323
s. Fritzlyn Ninovan Waldo d. Glencairne Lady Orange

§YEATMAN, GEORGINA P. & MULFORD, MILDRED W., BEAUFORT, N. C.
*Golden Harvest Goldenglow 5 305 610 11470 581
s. Golden Harvest Valiant d. Golden Harvest Gentian
*Midview Royal's Maude Jr3 305 610 8087 443
s. Coldspring's Romulus Royal d. Midview Chieftain's Mollie

YODER, HAROLD C., PASTURE HAVEN FARM, SYRACUSE, IND.
Pasture Haven Butterfat Lou Sr2 305 610 8854 460
s. Y. C. King's Charity Butterfat d. Sunbeam's Mary Lou

§YODER, JOHN DAYLE, TALL CORN FARM, KALONA, IOWA.
*Margos Lulu Jr4 305 610 8445 386
s. Rock Creek Plato d. Margo of 4-View
*Master's Favorite Highbrow Jr4 298 596 8789 308
s. Wey Acres Levity Master d. Valor's and Alva's Favorite
Patience of Grassy Plain Jr2 365 730 9824 444
s. King Hill King's Superb d. Edisto Farm's Purity
*Platos Dolly's Jill Jr4 295 590 8225 422
s. Rock Creek Plato d. Fran's Dolly of The Prairie
Tall Corn Golden Faith Sr3 365 730 10216 506
s. Lone Pine Golden Boy d. Goldie of Wellman Heights

§YOUNG, HAROLD L., COLDBROOK FARM, HOLDEN, MASS.
*Pharos Indenture's May Sr3 305C 610 6565 342
s. McDonald Farms Indenture d. Pharos King's May

§YOUNG, W. L., ROSE VALLEY FARM, FRANKLIN, VA.
*Rose Valley Emory's Lolita 5 317 634 8971 430
s. Riegeldale Emory's Foreman d. Meadowbrook's Lolita
*Rose Valley's Christine 7 305 610 7540 397
s. Southampton Squire d. Valor's Beauty of Boxwood

§YOUNG, WALTER L. & SON, GRAIN MEADOW GUERNSEY FARM, GREENTOWN, IND.
*Wrendale Posie Jr3 305 610 9204 492
s. Pine Manor Trojan d. Val-lea Triumph Sparky

§ZARTMAN, L. G., MARLEA GUERNSEY FARM, ALBUQUERQUE, N. MEX.
Snow Summit Katena Jr2 365 730 9906 474
s. Westlynn Nors'man d. Snow Summit Kitty

§ZIMMERMAN, C. EDWARD & M. K., SILVER LAKE FARM, CENTER SQUARE, PA.
Silver Lake Fancy Jr2 365 730 7779 424
s. Silver Lake Columbian d. Silver Lake Faith

§ZOOK, W. H. DUNWOODY, PHEASANT HILL FARM, GLENMOORE, PA.
*Golden Hope 8 305C 600 7169 395
s. Noel's Gold Nugget d. Sylvan Glen's Hope
*Gold Nugget's Treasure 8 365C 730 7315 366
s. Noel's Gold Nugget d. Brownie of Merrie Hill Farm

§ZORNOW, THEO. A. & THEO. J., PITTSFORD FARMS, PITTSFORD, N. Y.
*Benton's Excellence Phlox Sr4 305C 610 9281 456
s. McDonald Farms His Excellence d. Benton's Panchita
*Pittsford Farms Knight's Lady Sr3 305C 610 7888 427
s. Howland Noble Knight d. Fortunate's Pink Lady
Pittsford Farms Knight's Marvel Jr2 365 730 9216 464
s. Howland Noble Knight d. Mill Creek's Mariella

§ZUMFELDE, HENRY, YORKLYNN GUERNSEY FARM, WAUSEON, OHIO.
Yorklynn Levity Jennie Jr2 365 730 9613 494
s. Gray Haven Levity King d. Yorklynn Raider's Jane

In submitting the first milk reports for cows starting AR records, please be sure that the following has been shown:

1. The cow's name and Herd Register number.
2. Correct date of latest calving.
3. The class in which the cow is to be tested (305 or 365)
4. Owner's name, countersigned by agent, if necessary.
   Also show the name of the milker.

If you are without the milk report forms that have space at the bottom for showing the class simply show this data in any conspicuous space on the form you are using.

WINDY HILL FARMS

R. D. 3 - Titusville, Pa.

"BREEDING TOWARD PERFECTION"

A Very Good Cow In Our Herd

EXCELLENT { Dairy Character / Body Capacity

SHELDEGREN DARYL

5 records include —

10623—647—Jr2—HIR—3x

10508—450—5yrs—HIR—365C—706

10241—439—6yrs—HIR—365—2x

Total Production —
47788 Lbs. Milk — 2060 Lbs. Fat

Average Per Lactation —
9558 Lbs. Milk — 414 Lbs. Fat

All records were made in a stanchion on 2x milking by machine.

Stock For Sale — Visitors Always Welcome

T. B. 561063 —— Vaccinated —— Bang's 20316

JAMES D. BERRY, Jr.
Owner

Phone Titusville 37364

JAMES G. MILLAR
Herdsman

His Dam's Dam

CHEDCO CUPID. VG '48 '50
12914—651—Sr3—365C
15791—762—6yrs—365

LOOK!! AT THE BREEDING OF THIS YOUNG BULL. HE IS PRICED VERY LOW TO SELL NOW. SEND FOR FULL PEDIGREE AND PRICE.

YOUR OPPORTUNITY

TO BUY A SON OF A 16053-811 LB. DAM

Born May 26, 1954

Sire: **CHEDCO ROYAL.** His 23 nearest dams average 14146 lbs. milk, 727 lbs. fat.

Sire: **Chedco Advance, A. R.,** 17 A. R. daughters, 1 over 800, 9 over 600, 14 over 500 lbs. fat. Including, Chedco Welcome, 14793—694—Sr3, 16992—826—5yrsC, Very Good '47 '50. He by Chedco Coronation King, out of Chedco Moonlight, 13433—738—AA.

Dam: **Chedco Wisteria Ruth**
10067—580—G, 12642—758—AA

Dam: **CHEDCO ANGELIQUE**
13312—690—Sr2—365C
16053—811—5yrs—365C

Sire: **Chedco Captain, A. R.,** a son of Chedco King of the Meads, out of Chedco Laurel, 15895—823—7yrs—365C.

Federal Accredited No. 100024
C. E. COTTING, Owner
50 Federal Street, Boston, Massachusetts

DELBERT FOX, Herd Manager
Telephone: Berlin 70

State Bang's Free No. 20
NELSON SMITH, Farm Manager
Telephone: Berlin 10-3

ARGILLA FARM

IPSWICH, MASSACHUSETTS

ESSEX COUNTY GUERNSEY BREEDERS' ASSOCIATION

BELOW IS OUR D.H.I.A.

5 YEAR (1949-53) HERD AVERAGE,

ALL **2X** MILKING.

9877 LBS. OF MILK — 508 LBS. OF FAT
5.14% TEST

MODERATELY PRICED STOCK FOR SALE AT ALL TIMES

T. B. and Bang's Accredited
Calfhood Vaccinated

J. J. GLESSNER, Owner
Telephone: 305

R. E. JOHNSON, Herdsman
Telephone: 189-W

YES — We will sell a few bred and open heifers and occasionally we can offer an outstanding son of our Senior Sire —

ENDEAN VALIANT MARCELLUS

His first 4 daughters —
2 completed — 2 on test

Endean Marcellina	7938—430—Jr2—305C—2x
Endean Patmara	8169—406—Jr2—305C—2x
Endean Bridget	5827—284—Sr2 in 155 days
Endean Granella	1504— 75—Sr2 in 46 days

"MARCELLUS" is by the proved sire ,Valleywood Valiant Crusader, out of Endean Marcia, 11159—673—Jr2—365C.

We can supply your needs — Write us

ENDEAN FARM — East Walpole, Mass.

WM. G. JENKS, Supt.
Walpole
Telephone Farm NOrwood 7-1181
Telephone Office Walpole 130

POLK CITY **ROSEBUD FARM** IOWA

REGISTERED GUERNSEYS ★ BREEDING STOCK AVAILABLE

FOUR OF OUR BROOD COWS THAT PRODUCE AND REPRODUCE

Their 19 Records Average 11922—526, All 2x Milking

ALL CLASSIFIED EXCELLENT

THREE OF THEM BRED AND DEVELOPED AT ROSEBUD

"FOLLY" and "SHEILA" are daughters of **ROSEBUD HERO'S REMINDER, A. R.**

(Valleywood Valiant Hero, A. R. — Lemona of Boulder Bridge, VG '47, 10970—503—GG)

EXCELLENT

ROSEBUD FARM FOLLY, E '52
12657—524—Jr2—HIR—2x
13139—553—Jr3—HIR—2x
13706—585—Jr4—HIR—2x
10971—461—5yrs—HIR—2x
13699—582—6yrs—HIR—2x
14799—627—7yrs—HIR—2x
13424—545—8yrs—HIR—2x
2 A. R. daughters

EXCELLENT

ROSEBUD FARM SHEILA, E '47 '49 '50
12849—581—Sr3—HIR—2x
14375—659—5yrs—HIR—2x
10294—469—6yrs—HIR—2x
10478—481—7yrs—HIR—2x
10852—492—8yrs—HIR—365C—2x
2 A. R. daughters

EXCELLENT

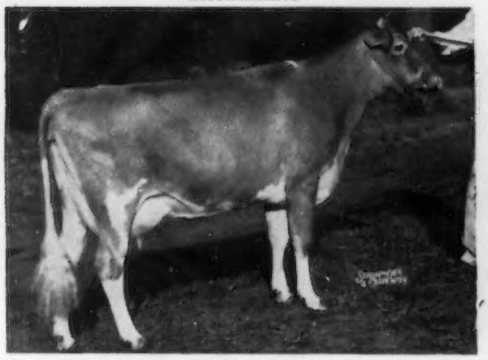

BOULDER BRIDGE TANAGER, E '47
10972—395—Jr2—HIR—2x
9995—403—Jr3—HIR—2x
11934—494—Jr4—HIR—2x
10062—444—5yrs—HIR—2x
2 A. R. daughters

EXCELLENT

ROSEBUD FARM DAWN, E '52 '53 '54
9047—498—Jr2—HIR—2x
10921—559—Jr3—HIR—365C—2x
12346—657—Jr4—HIR—365—2x
1st 2-year-old, Nebr., 1951. 1st 3-year-old, Sr. & Gr. Ch., Nebr., 1952. 1st 3-year-old, Iowa, 1952. 1st 4-year-old, Iowa, 1953.

Rosebud Farm Citation, a son of "Folly," is one of our herd sires. Several of his sons for sale out of dams with over 11000—530—2x. Add this Excellent breeding to your herd.

ROSEBUD FARM

ALVIN W. HITZ & SON (Bill) — **4 miles East . . . POLK CITY, IOWA**

How Would You Like To Own A Son Of One Of These Excellent Cows, Sired By A Son Of The Other? Choose Your Cow And Be The Last Bidder On Her Son.

FAIRLAWN K. GAY LEVITY,
E '50
14978—730—Jr4C
17244—845—7yrs

1 A. R. daughter, 5 sons in service; Franchester Handy Levity ($3,600), 11673—578—Jr2C; Franchester King's Hornet, sold in 1950 for $6,100 to Adohr Farms; Fairlawn Actor's Leader, herd sire at Woodacres Farm; Franchester K. F. Hornet, one-half interest sold to J. Scott Parish, Jr., Miniborya Farm for $7,500; Franchester Free King, herd sire at Franchester Farm; Franchester Handy Leader, herd sire at Sunnydale Farm.

IN SALE . . . **FRANCHESTER F. LEADER,** dropped February 16, 1954
Sire: **Franchester Jolly Financier,** in heavy service at Franchester.
Sire: McDonald Farms High Financier
Dam: McDonald Farm Kings Jolly Lady (see below)

"Leader" is a sharp individual carrying the same framework as his illustrious dam that will probably write her own page in Guernsey history as being one of the great reproducing dams—particularly of extremely successful herd sires. The combination of sires and dams back of this calf should make him one of the most sought after future herd sires in the breed.

McDonald Farm Kings Jolly Lady, E'50'51'52
12417—622—Jr2C
13461—734—Jr4
15575—869—7yrs
Sold for $12,500 to Franchester Farm.

1 A. R. daughter, 4 P. R. sons; Franchester Jolly Lady, 12564—637—Jr2C; McDonald Farms P. Monarch, sold for $14,000 to Golden Harvest Farm; McDonald Farms High Ornate ($5,000), herd sire at Lakewood Farm, Mundelein, Ill.; Franchester Jolly Financier; McDonald Farms High Neptune, herd sire at McDonald Farms, he sire of McDonald Farms Jolly Tradition, topped 1954 McDonald Sale at $15,000.

IN SALE . . . **FRANCHESTER HORNET'S FAVORITE,** dropped August 19, 1953
Sire: **Franchester K. F. Hornet**
One-half interest sold to J. Scott Parrish, Jr. for $7,500. Seven young daughters at Franchester.
Sire: Franchester Kella's Freeman
Sold in the 1951 Franchester Sale for $15,500.
Dam: Fairlawn K. Gay Levity (see above)

"Favorite" is a well-grown bull with the stretch and power of his dam and his maternal brothers that are in heavy service at such noted breeding establishments as McDonald Farms, Lakewood, Golden Harvest and Franchester. He combines the La Belle, Lady Augusta, Levity, Thelma and Florinda families. He has the inheritance and individuality to be mated with the best and is ready to do so.

FOR CATALOGS WRITE

THE LOUIS McL. MERRYMAN & SONS, INC. — Sparks, Maryland

SONS OF FIVE EXCELLENT COWS . . . Highlight The Bull Section Of The 6th FRANCHESTER SALE, October 18, 1954 — WEST SALEM, OHIO.

The young bulls we offer this fall are all from Excellent dams that have proved themselves prepotent for lots of milk, size, type and good udders. "This is the best group of bulls we have ever been able to put into a Franchester Sale."

IN THE SALE . . .

FRANCHESTER F. CAVALIER

Born March 5, 1954

His two nearest dams — both Excellent.

Sire: **Franchester Jolly Financier.** A son of McDonald Farm King's Jolly Lady, E (3 times).

"CAVALIER'S" Dam (E)

Langwater Caroline (E '47 '50)
4 records include — 15808—660—5yrsC, 17265—701—7yrsC
3 A. R. daughters, 2 P. R. sons

IN THE SALE . . .

FRANCHESTER K. MAJESTIC

Born March 28, 1954

His two nearest dams — both Excellent.

Sire: **Franchester Free King.** A son of Fairlawn K. Gay Levity.

"MAJESTIC'S" Dam (E)

Riegeldale Emory's Itchen
5 times Excellent
10517—571—Jr2C, 14996—859—Sr4C
4 A. R. daughters, 4 sons

IN THE SALE . . .

FRANCHESTER MYSTIC KING

Born February 20, 1954

A son of Franchester Free Majesty, A. R. He by Langwater Freeman, A. R., out of Riegeldale Melba's Coronet, 11604—595—DD (1 A. R. son, 1 A. R. daughter). She is out of Green Meadow Melba, 15342—*963—Sr2C, National Class Leader.

"King's" Dam: **Gray Haven Pansy**
Excellent 3 times
10750—548—G, 15510—716—7yrs
3 A. R. daughters, 2 sons in service.

FLASH . . . . . Word has just been received . . . . . on the road, somewhere in Ohio.

"Have already selected four "EXCELLENTS," two high record "VERY GOODS" and a couple of big, growthy, promising heifers for the Franchester Sale, so far," transportation a Plymouth car . . . . . Pilot — Lee Yost.

Hap says — "don't spare the big words in telling breeders about the bulls in our '54 Franchester Sale. They are tops. When you study the pedigrees, see the Excellents and high records close-up — you'll agree. This is the best group of bulls ever offered in a Franchester Sale."

FRANCHESTER FARMS

LYNDHURST, OHIO and WEST SALEM, OHIO

CHARLES B. BOLTON, Owner
C. R. HUSTON, Manager

Accredited for Bang's and T. B.

C. A. BURGE, Asst. Manager
C. E. EBY, Herdsman

"COUNT"---OUR JUNIOR SIRE---Rich In The Best Of **MAXIM** Breeding

A show winner siring Excellent Dairy Character

Freegrove Master Count

Born November 25, 1951

1st Senior Yearling, West Virginia, 1953

Sire: QUAIL ROOST MASTER ACTOR
1st prize Jr. Get, W. Va., 1952.

Dam: FREEGROVE KING'S CLARISE
5739—363—Sr3—HIR—610
6897—389—Sr4—305C—610

His Sire's Granddam

ALBERTA OF THORN HILL
14018—840—B
Excellent at 14 years. 3 A. R. sons.

Close-up To His Dam

QUAIL ROOST MAXIM'S MAY ROSE
11813—708—F, 15227—867—BB
Very Good '48

Stock for sale rich in proved Maxim blood. — WRITE US YOUR NEEDS.

FREEGROVE FARM

1 mile west on Highway 250 from Staunton.

JOHN N. JACKSON, Owner

STAUNTON, VIRGINIA

We Selected A Son of "HIGHTIME" Out of A MYHAVEN KING Daughter
To Breed To Our Daughters of "STEADFAST EMORY"

McDONALD FARMS HI BILL

Born January 31, 1949 — Over 20 outstanding daughters in our herd.

Sire: McDONALD FARMS HIGHTIME
24 P. R. sons, 40 A. R. daughters, 1 Excellent, 13 Very Good, 14 Desirable.

Dam: McDONALD FARMS HILDIE
9023—513—G, 13104—725—8yrs—305C—3x
2 A. R. daughters

His Sire's Dam

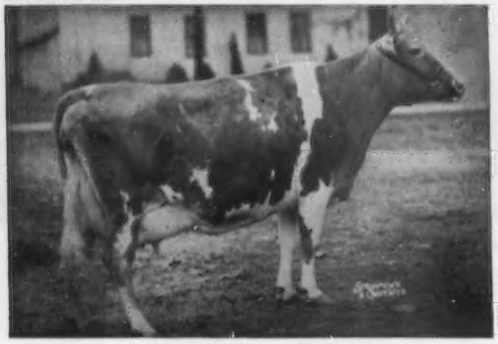

WALNUT'S ELLA'S PANSY
12973—661—AA
11763—634—A
Excellent '47

His Excellent Half-Sister

McDONALD FARMS HIGH JILDA
5 records including —
14247—712—7yrs—365C
Excellent '54 — VG '47 '48 '50 '52

A "HI BILL" son can add type and production to your herd.

Burkeville Guernsey Farm, Burkeville, Virginia

T. B. Accredited
Bang's Free

LESLIE BOSWELL, Owner
(2½ miles out on Highway 360)

OUR FIRST CLASSIFICATION REPORT INDICATES

3E-27VG-14D-5A-1F

OR 80% ABOVE THE LINE

45 — EXCELLENT OR VERY GOOD IN DAIRY CHARACTER
43 — EXCELLENT OR VERY GOOD IN BODY CAPACITY
34 — EXCELLENT OR VERY GOOD IN RUMP
30 — EXCELLENT OR VERY GOOD IN REAR UDDER
22 — EXCELLENT OR VERY GOOD IN MAMMARY SYSTEM

A PAIR OF EXCELLENTS

EXCELLENT

GWENWILMAR SHIRLY, E '54
12992—572—Jr4—365C
18045—745—5yrs—365
20576—854—6yrs—365C
18385—801—7yrs—365C
11½ years of age

EXCELLENT

LOCKSHORE LEDA, E '51 '52 '54
11194—575—Jr3—305C—2x
14121—*736—Jr4—365—2x
7½ years of age
Due August 21, 1954

OUR THIRD EXCELLENT — **PRISCILLA NEVA'S DAISY JUNE,** E '54
11 years of age 9351—423—7yrs—305—2x, 11523—520—8yrs—365—2x

BUY YOUR NEXT SIRE FROM A
CLASSIFIED HIGH RECORD DAM

Rosewood Farms

ROSELLE, ILL.

W. H. ODLUM, OWNER
JOHN BRECHEISEN, MANAGER

Offering a bull calf out of an Excellent dam. Born June 14, 1954. The Fantasy family is another great family being developed at Coldsprings. They are deep-bodied cows, with the kind of udders we like to see. Price and pedigree sent on request.

His Dam E

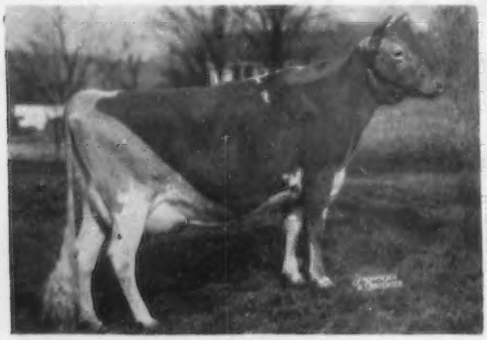

MULHOCAWAY BUTTERFAT C. FANTASY, E '54
14672—770—Jr4
On test making over 3 lbs. fat a day, milking 65 lbs.
Her son, **Coldspring's Designer's Favor,** Jr. herd sire at Maegeo Farms, Lexington, N. C.
Sire: **Two Brooks Carillon** Dam: **Mulhocaway Dream C.**

His Sire's Dam E

VALLEVUE BUTTERFAT BEAUTY, E '47 '48
11994—619—GG, 16578—831—A, 18914—937—A
4 Excellent daughters
Sire: **Hilltop Butterfat** Dam: **Valor's Beauty**

His Maternal Sister VG

MULHOCAWAY LOVELY FANTASY, VG '54
11578—592—Sr2 in 335 days.
Due September 6, 1954
Bred to Coldspring's B. R. Defender
Sire: **Mulhocaway Butterfat Adonis**

His Maternal Sister VG

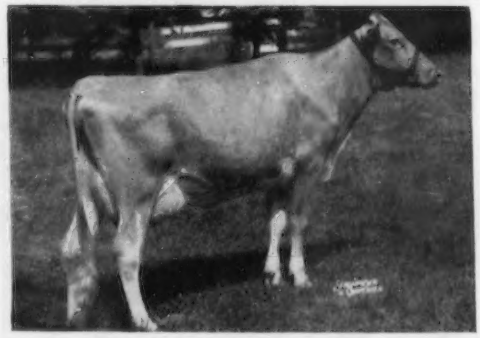

MULHOCAWAY FANTAN S., VG '54
11353—551—Sr2
A son, Coldspring's B. R. Argo, herd sire at Fenview Farm, Berwick, Pa. A son, Jr. herd sire at Milo Birth Farm, Hemlock Creek, Pa. Bred to Coldspring's Beauty Valor. Due December 20, 1954.
Sire: **Hilltop Butterfat Senator**

His Maternal Sister

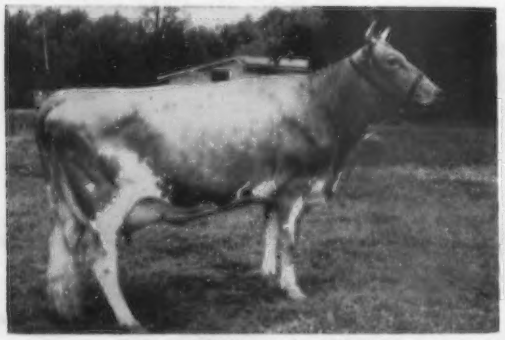

COLDSPRING'S B. R. FANNIE (snapshot)
2117—115—Jr2 in 49 days
Not classified, calved after classification. Her son, Coldspring's Defender's Forward, goes to K. A. Forster, Maplehurst Farm, Capetown, Ont., Canada.
Sire: **Coldspring's Beauty's Romulus**

Paternal Grandsire's Full Sister E

COLDSPRING'S B. R. IRIS, E '54
14610—631—Jr2
18443—867—Sr4
19488—1019—Sr3
Sire: **Coldspring's Beauty's Romulus**

FOR A STRONGER FOUNDATION ADD SOME BEAUTY

COLDSPRINGS FARM

HAZLETON, PENNSYLVANIA
CONYNGHAM, PENNSYLVANIA
Phone Conyngham 8-4331

Accredited for Bang's 57 . . . Accredited for T. B.

S. C. PRICE, Owner JAMES STRADNICK, Manager GEORGE ROHRBAUGH, Herdsman

SONS... OF THESE GREAT COWS MOVE TO NEW QUARTERS

To HOLLIKNOLL
PINE GROVE

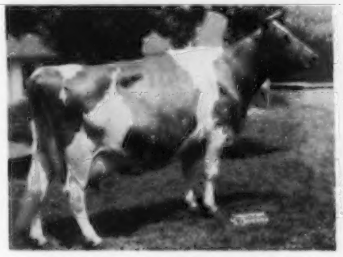

IVY OAK BELLE'S TINKLE
13312—806—8yrs
EXCELLENT '52
1st Aged Cow, Oregon, 1952. Full sister to Ivy Oak Belle's Jingle (E '51), National Record Cow with 4 records over 1000 lbs.

HER SON:
WANDAMERE P. TRAVELER
By Chuckanut Peter Pan.
On lease to two of Virginia's top herds.

To HANOVER HILL

VALLEY ROGUE PETUNIA
11648—563—Jr2—HIR (674)
$5,000, Franchester Sale, 1953. Purchased by Everett Beaty. 4 crosses to "Phyllis."

HER SON:
WANDAMERE PREDICTOR
By Wandamere Doug's Hercules. Half-interest to one of New York's most progressive breeders.

To RING-WIN

PERT OF CHICONA
11340—613—5yrsC
6 crosses to "Traveler." Dam of McDonald Farms Fore Traveler—in service at McDonald.

HER SON:
McDONALD FARMS LE ROYAL MASTER
By McDonald Farms S. Leader, on lease to one of Pennsylvania's up-and-coming establishments.

When two complete breeding units such as WYNO and Wandamere are combined, one of the many situations resulting is a surplus of herd sires. The senior sires are, of course, established. But there were a number of outstanding younger bulls being brought along in both herds that were forced into more limited use than their superlative inheritance deserved.

Since we were reluctant to completely release some of these young prospects, at least until further along with the development of our program, we are placing the three outlined above with several of the breed's really progressive operations. All three have been bred to a number of our good cows and heifers so they will have progeny developing at WYNO. We have every confidence these sires will do well in their new surroundings and we congratulate Messrs. Christal and Younger of Hanover Hill, Peterson and Shenton of Ring-Win, Camp and Beauvais of Holliknoll, and Walker and Sly of Pine Grove on their selections—we appreciate their confidence in the WYNO program.

MORE AVAILABLE

At present, we have several more young bulls available with the total inheritance necessary to be great sires. Some of these we can sell outright at prices that any farmer-breeder can well afford. Your inquiry will receive careful attention.

OUR PLEDGE
Never to Offer a Bull We Would Not Use Ourselves

"Aiming at Perfection"

WYNO Farms Guernseys

ALVIN R. BUSH - ALVIN C. BUSH

MUNCY, PA.

On U. S. Route 220
Paul P. Priddy, Manager

LANGWATER GUERNSEYS

AT AUCTION

Langwater Farm, North Easton, Massachusetts

Monday, September 27, 1954 — 1:00 P. M.

Selling about 40 head including 5 young herd sires.

This sale will again exemplify the ultimate in quality Guernseys. We proudly present 4 outstanding young cows in sale from strong reproducing families.

IN SALE

LANGWATER BRIDGET, VG '53
14249—680—Jr2
Due December 1 to Langwater Prestige.
Sire: **Langwater Supreme, A. R.** (Langwater Valencian—Foremost Labelle, VG '48, 14554—657—GG, 17716—801—AA.)
Dam: **Langwater Bright Lady** (Langwater Onward, A. R.—Langwater Glitter, 8322—447—Jr2, out of Langwater Brightness, 14589—663—Sr4C). Direct descendant of Jean Du Luth Coronet.

IN SALE

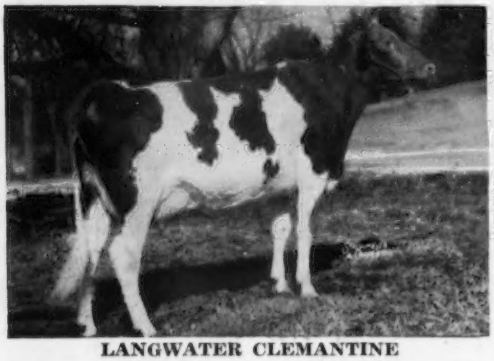

LANGWATER CLEMANTINE
Dropped September 23, 1949
14651—683—Jr2. On retest with 13515—713—Sr3 in 302 days. Due November 18 to Langwater Supreme.
Sire: **Langwater Valencian, A. R.**
Dam: **Charlescote Clematis** 11834—609—Jr2—365C. She by Langwater Peterson, A. R., out of Ladderlook Honeysuckle, 11527—652—E.

IN SALE

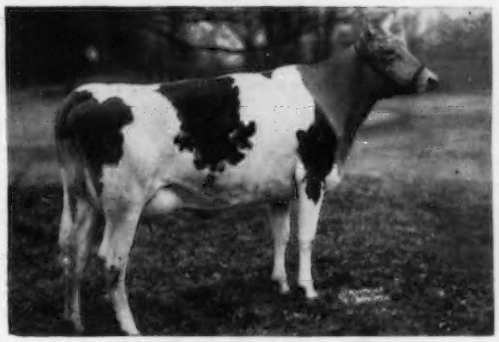

LANGWATER BEST GIRL
Dropped June 25, 1951
On test with 5039—234 in 124 days—Sr2.
Sire: **Langwater Onward, A. R.**
Dam: **Langwater Sweet One,** 10496—547—Jr2. She by Langwater Valencian, A. R., out of Langwater Honeydew, 12008—651—DD.

IN SALE

LANGWATER WAIF, VG '53
Dropped July 31, 1950
16188—730—Jr2. On retest with 3959—180—Sr3 in 60 days. "Waif" calved April 29, 1954 with a bull that has been retained as a future herd sire at Langwater. She milked up to 74 lbs. this lactation and made over a ton of milk in June.
Sire: **Langwater Onward, A. R.**
Dam: **Lone Pine Ultra's Vagabond,** E '51
14841—683—C, 14447—761—A

FOR CATALOGS WRITE

THE LOUIS McL. MERRYMAN & SONS, INC. — Sparks, Maryland